

Layout Page Table

Label	Title	Page
	General Overview Renderings	Page 2
	Shop Section	Page 7
	Shop Electrical	Page 14
	Garage Section	Page 25
	Garage Electrical	Page 29
	Utility Room Section	Page 38
	Utility Room Electrical	Page 44
	Kitchen Section	Page 48
	Kitchen Electrical	Page 59
	Kitchen Lighting	Page 65
	Pantry Lighting	Page 86
	Living Room Section	Page 88
	Living Room Electrical	Page 96
	Lanai Section	Page 100
	Spare Bathroom Section	Page 106
	Spare Bathroom Electrical	Page 111
	Master Bedroom Section	Page 118
	Master Bedroom Electrical	Page 124
	Master Bathroom Section	Page 129
	Master Bathroom Electrical	Page 136
	Spare Bedroom #1 Section	Page 144
	Spare Bedroom #1 Electrical	Page 147
	Spare Bedroom #2 Section	Page 153
	Spare Bedroom #2 Electrical	Page 156
	Entry Section	Page 161
	Laundry Room Section	Page 168
	Attic Section	Page 173



**JOSEPH C GRASSO**  
OH58MT@YAHOO.COM  
(509) 435-6914

NUMBER	DATE	REVISOR	DESCRIPTION

DATE:  
9/7/2022

SCALE:



**JOSEPH C GRASSO**  
 OH58MTT@YAHOO.COM  
 (509) 435-6914

NUMBER	DATE	REVISION TABLE	REVISOR	DESCRIPTION

**GENERAL OVERVIEW  
 RENDERINGS**

DATE:  
 9/7/2022

SCALE:

SHEET:  
**A-2**



**JOSEPH C GRASSO**  
 OH58MTT@YAHOO.COM  
 (509) 435-6914

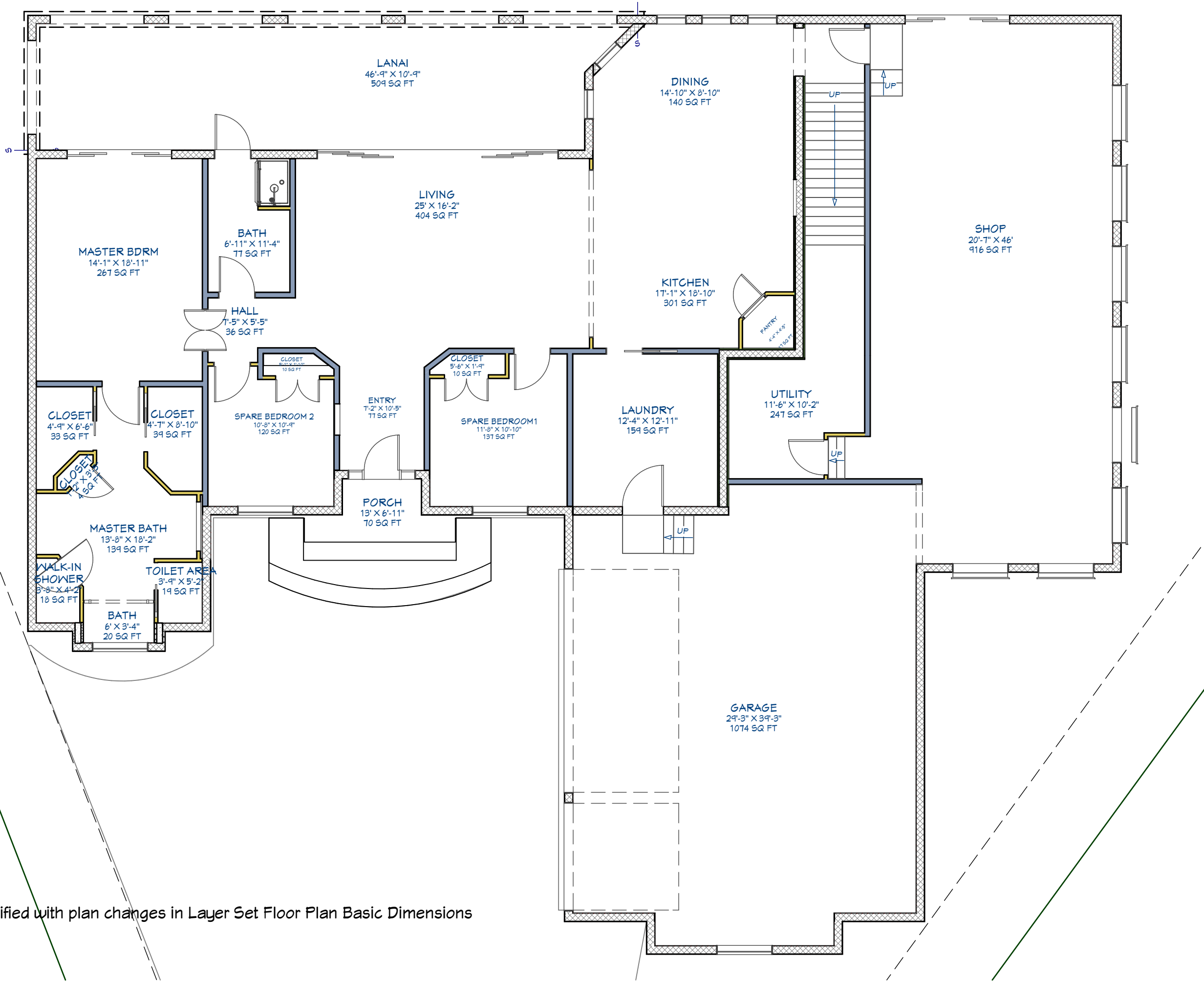

Note: This is automatically modified with plan changes in Layer Set Floor Plan Basic Dimensions

NUMBER	DATE	REVISION	DESCRIPTION

**GENERAL OVERVIEW  
 FLOORPLAN MAIN  
 FLOOR**

DATE:

9/7/2022

SCALE:

SHEET:

**A-3**



**JOSEPH C GRASSO**  
 OH58MTT@YAHOO.COM  
 (509) 435-6914

NUMBER	DATE	REVISION TABLE	REVISOR	DESCRIPTION

**GENERAL OVERVIEW  
 PERSPECTIVE  
 OVERVIEW**

DATE:

9/7/2022

SCALE:

SHEET:

**A-4**

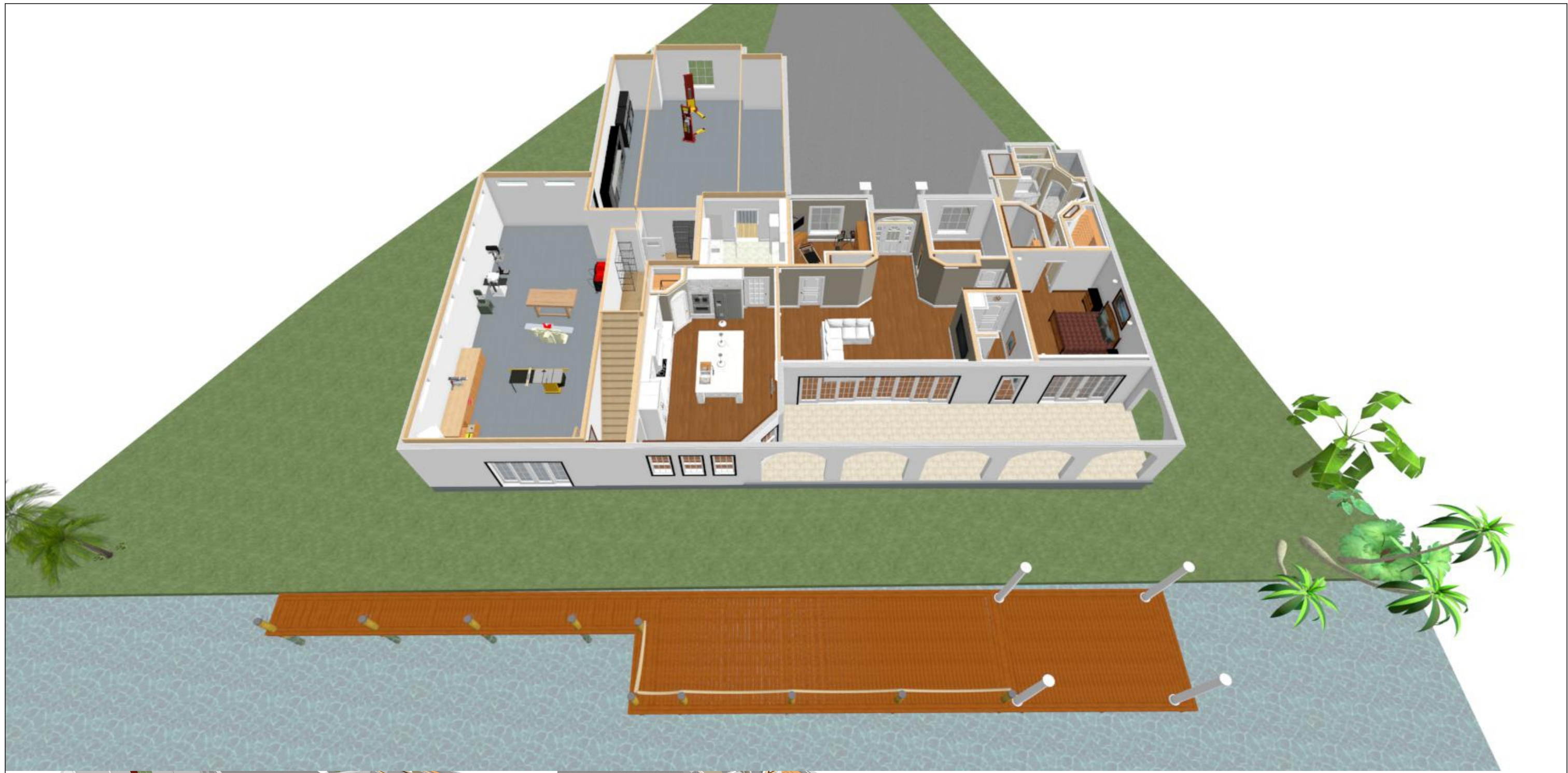

**JOSEPH C GRASSO**  
 OH58MTT@YAHOO.COM  
 (509) 435-6914

NUMBER	DATE	REVISION TABLE	REVISOR	DESCRIPTION

**GENERAL OVERVIEW**  
**PERSPECTIVE**  
**OVERVIEW**

DATE:  
 9/7/2022  
 SCALE:  
 SHEET:  
**A-5**



**JOSEPH C GRASSO**  
OH58MTT@YAHOO.COM  
(509) 435-6914

This Page Intentionally Left Blank

NUMBER	DATE	REVISED BY	DESCRIPTION

DATE:

9/7/2022

SCALE:

SHEET:

**A-6**

# Shop Section



**JOSEPH C GRASSO**  
OH58MTT@YAHOO.COM  
(509) 435-6914

NUMBER	DATE	REVISED BY	DESCRIPTION

## SHOP SECTION

DATE:

9/7/2022

SCALE:

SHEET:

**A-7**

Note: This is automatically modified with plan changes in Garage Dimensions Layer Set

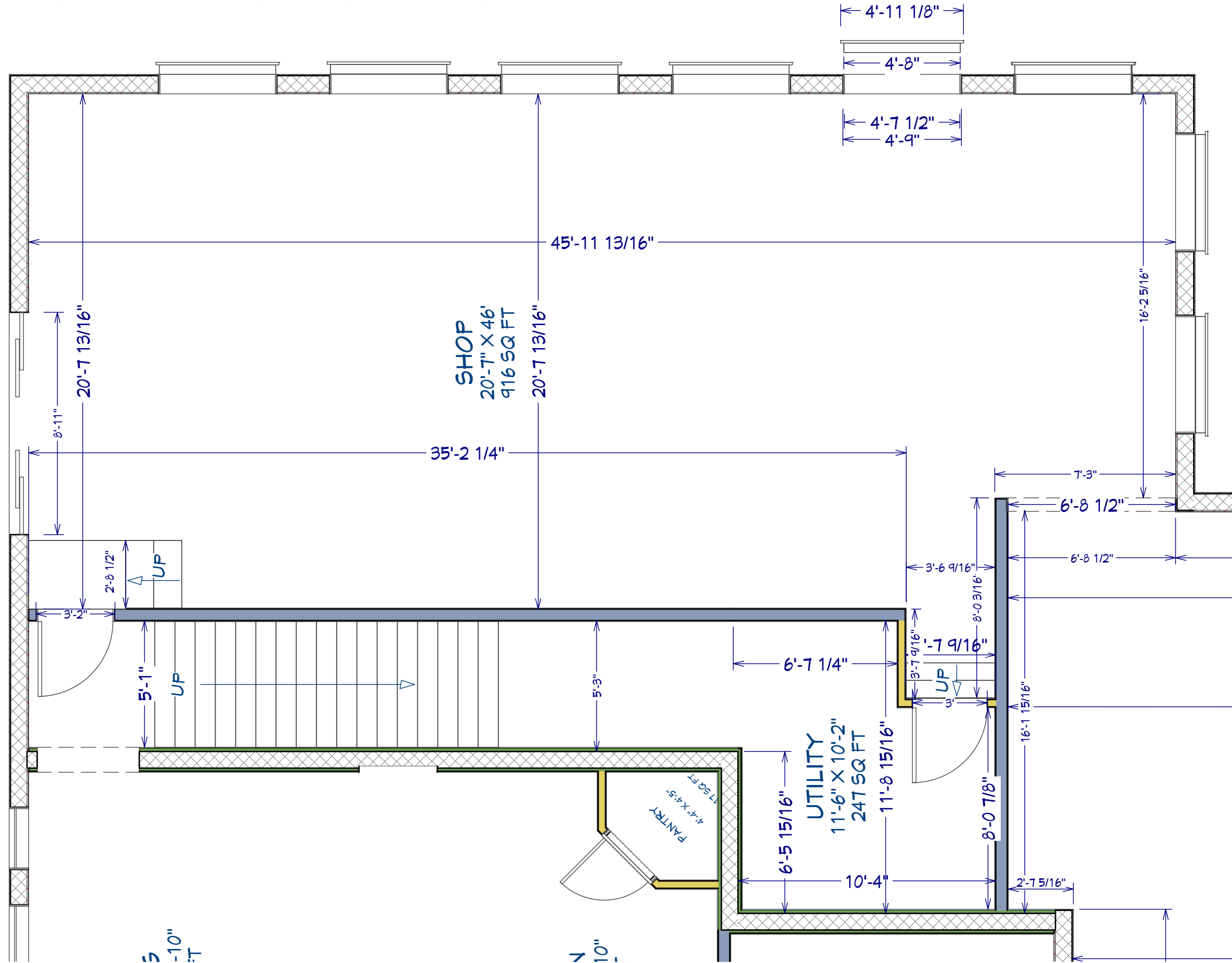

**JOSEPH C GRASSO**  
 OH58MTIP@YAHOO.COM  
 (509) 435-6914

NUMBER	DATE	REVISION TABLE	REVISOR	DESCRIPTION

**SHOP DIMENSIONS**

DATE:

9/7/2022

SCALE:

SHEET:

**A-8**



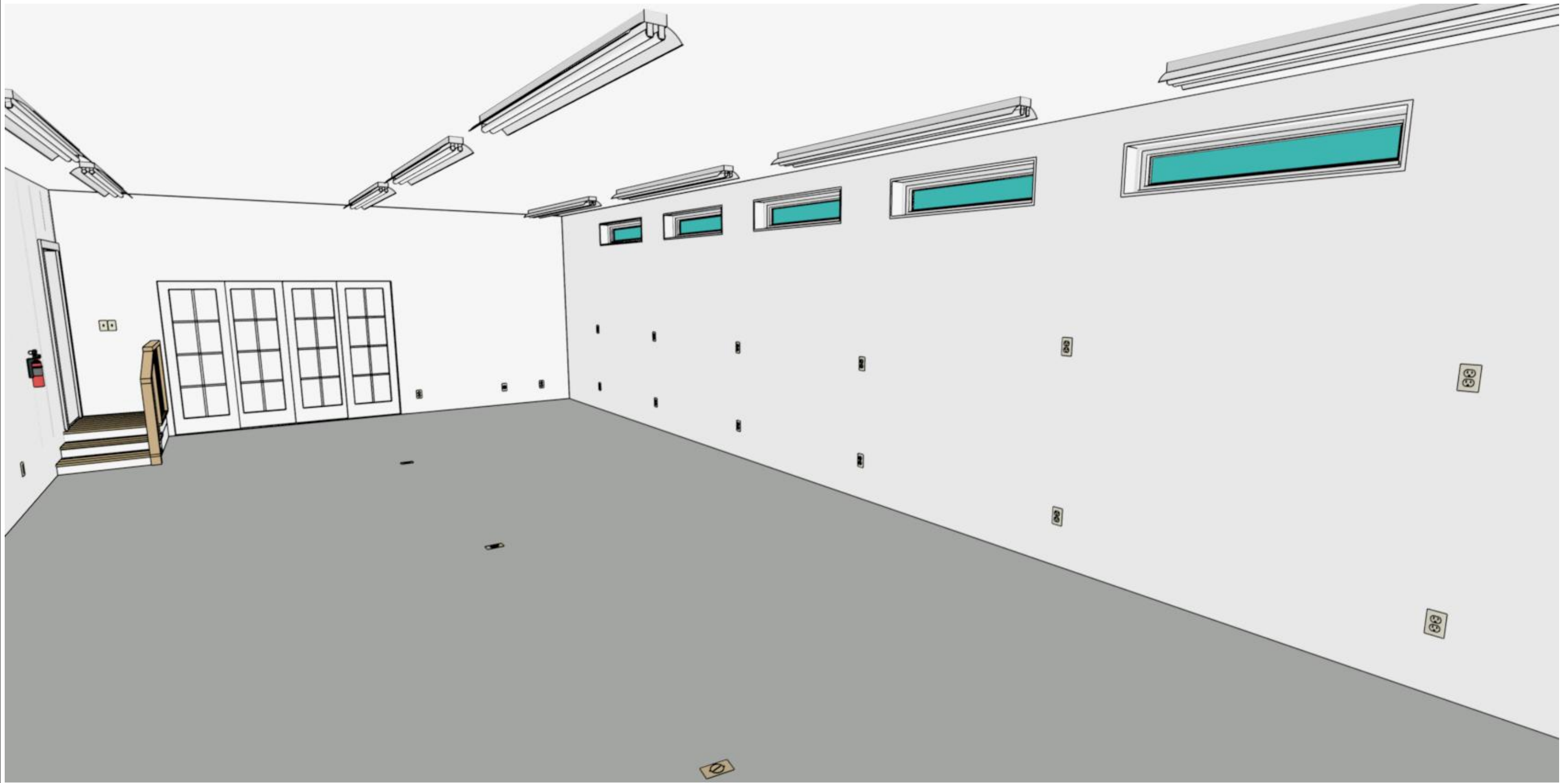

**JOSEPH C GRASSO**  
 OH58MTT@YAHOO.COM  
 (509) 435-6914

REVISION TABLE	
NUMBER	DATE

**SHOP RENDERINGS**

DATE:

9/7/2022

SCALE:

SHEET:

**A-9**



**JOSEPH C GRASSO**  
 OH58MTY@YAHOO.COM  
 (509) 435-6914

NUMBER	DATE	REVISION TABLE	REVISOR	DESCRIPTION

**SHOP RENDERINGS**

DATE:

9/7/2022

SCALE:

SHEET:

**A-10**



**JOSEPH C GRASSO**  
 OH58MTT@YAHOO.COM  
 (509) 435-6914

NUMBER	DATE	REVISION TABLE	REVISOR	DESCRIPTION

**SHOP PERSPECTIVE  
 OVERVIEW  
 (WITH TOOLS)**

DATE:

9/7/2022

SCALE:

SHEET:

**A-11**

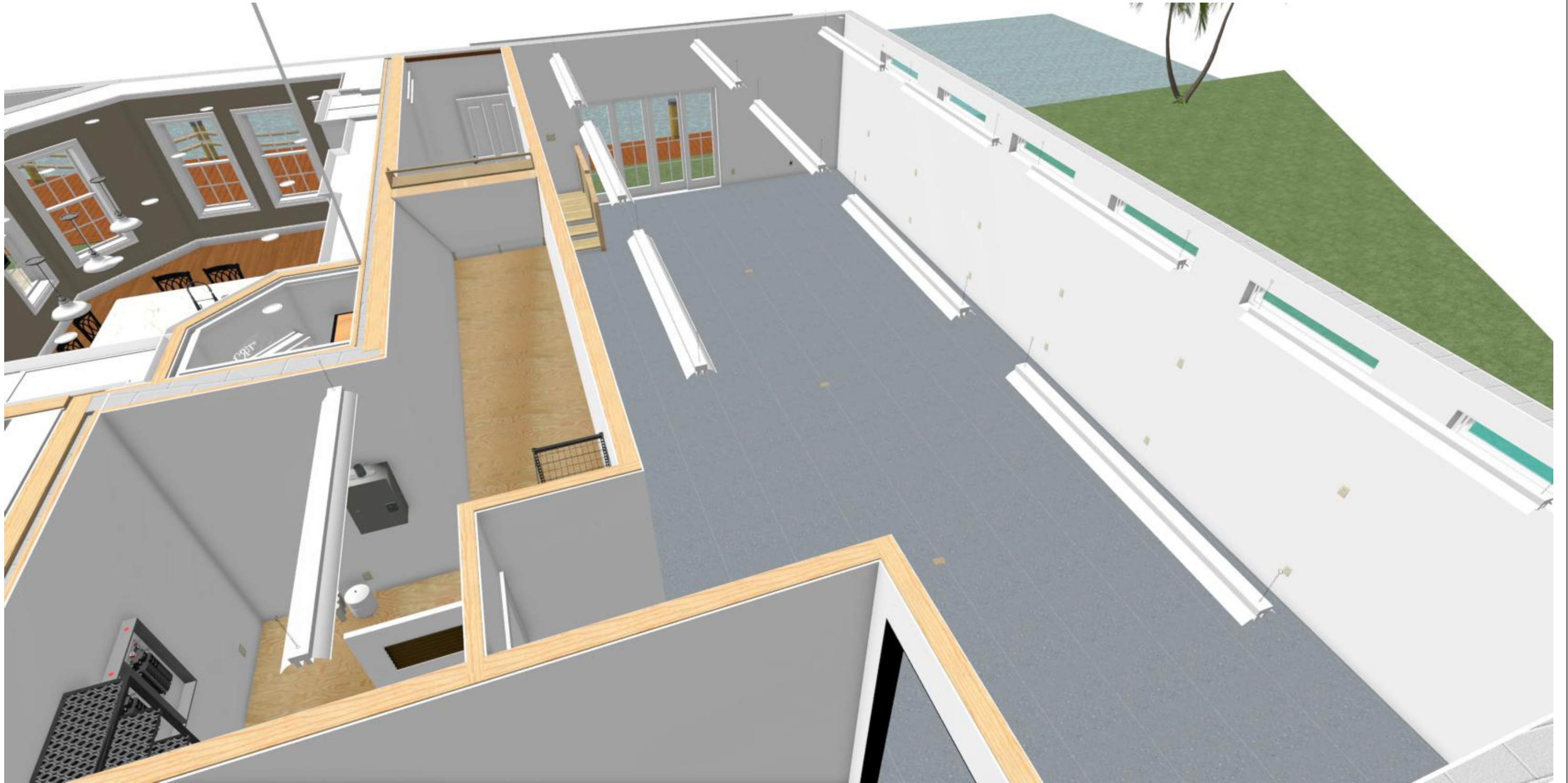

**JOSEPH C GRASSO**  
 OH58MTP@YAHOO.COM  
 (509) 435-6914

NUMBER	DATE	REVISION TABLE	REVISOR	DESCRIPTION

**SHOP PERSPECTIVE  
 OVERVIEW  
 (WITHOUT TOOLS)**

DATE:

9/7/2022

SCALE:

SHEET:

**A-12**



**JOSEPH C GRASSO**  
OH58MTF@YAHOO.COM  
(509) 435-6914

NUMBER	DATE	REVISED BY	DESCRIPTION

DATE:

9/7/2022

SCALE:

SHEET:

**A-13**

This Page Intentionally Left Blank

# SHOP ELECTRICAL



**JOSEPH C GRASSO**  
OH58MTF@YAHOO.COM  
(509) 435-6914

NUMBER	DATE	REVISED BY	DESCRIPTION

**SHOP ELECTRICAL**

DATE:

9/7/2022

SCALE:

SHEET:

**A-14**



**JOSEPH C GRASSO**  
 OH58MTT@YAHOO.COM  
 (509) 435-6914

NUMBER	DATE	REVISION	DESCRIPTION

**SHOP ELECTRICAL  
 PLAN OVERVIEW**

DATE:

9/7/2022

SCALE:

SHEET:

**A-15**

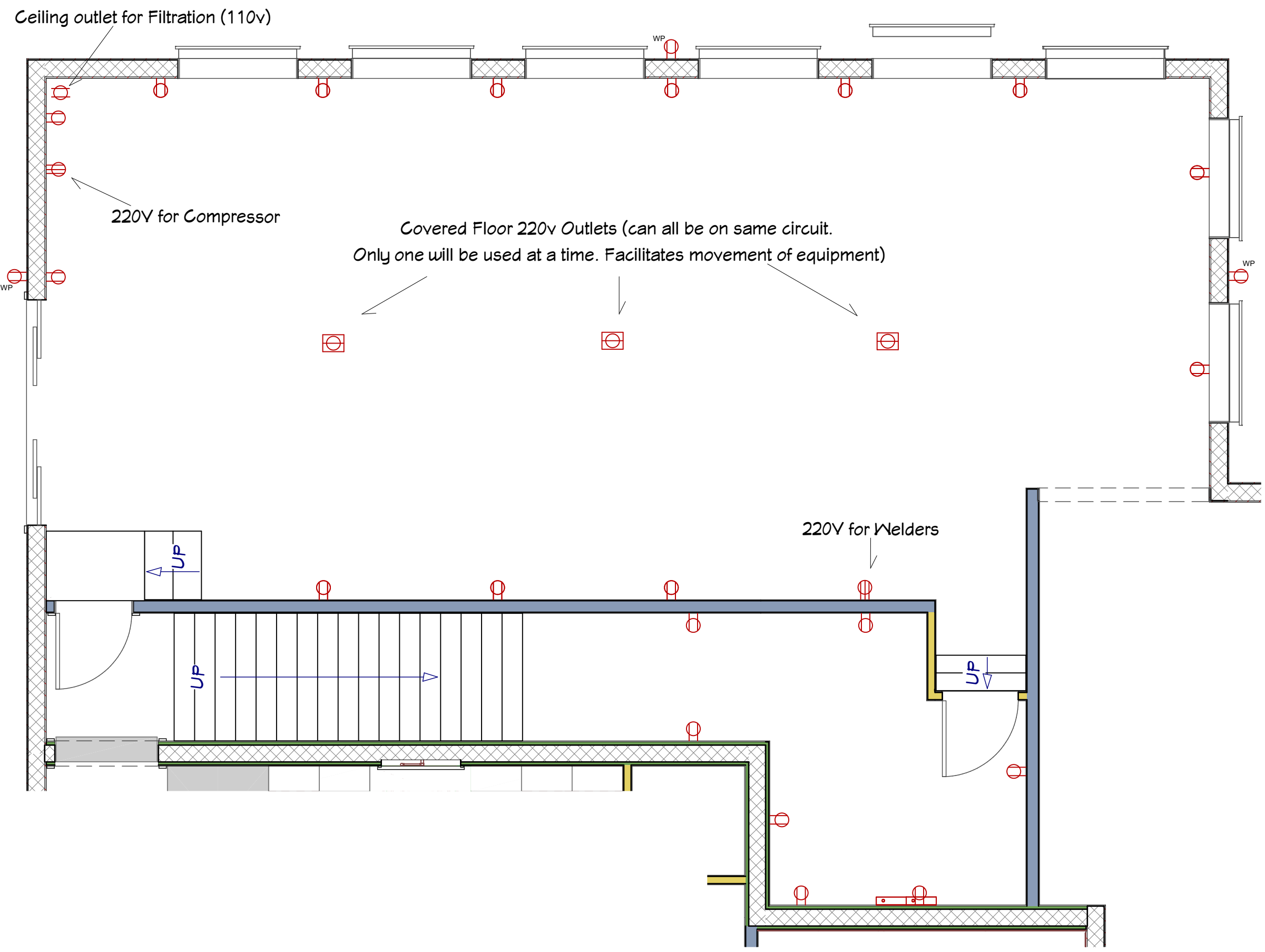

Note: This is automatically modified with plan changes in Shop Electrical Layer Set



**JOSEPH C GRASSO**  
 OH58MTP@YAHOO.COM  
 (509) 435-6914

8 Ft LED Shop Lights. Looking at Hykolity brand but open to suggestions.

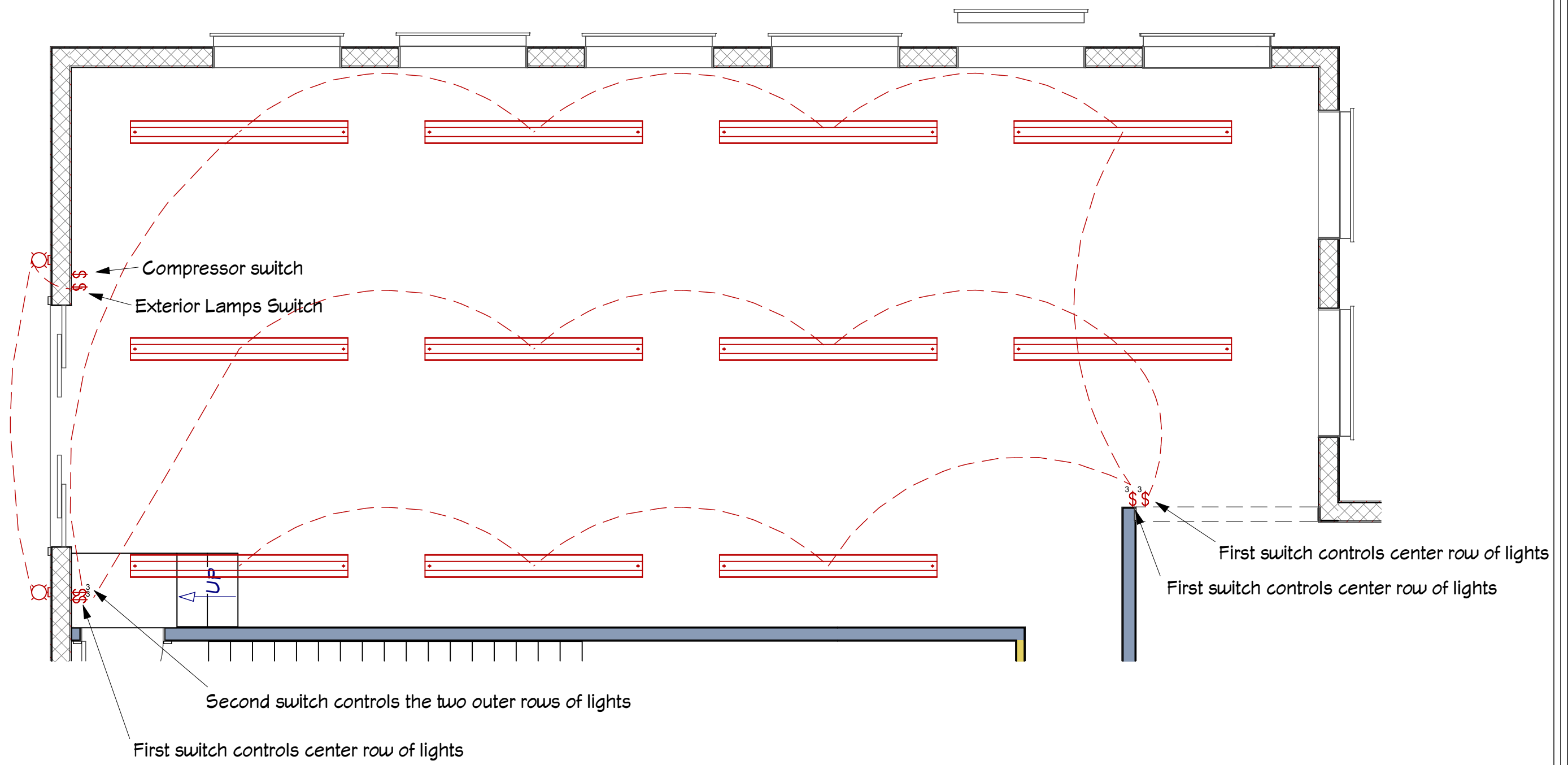

NUMBER	DATE	REVISION	DESCRIPTION

**SHOP LIGHTING PLAN  
OVERVIEW**

DATE:

9/7/2022

SCALE:

SHEET:

**A-16**





**JOSEPH C GRASSO**  
 OH58MTP@YAHOO.COM  
 (509) 435-6914

NUMBER	DATE	REVISION TABLE	REVISOR	DESCRIPTION

**SHOP ELECTRICAL  
 WEST WALL OUTLETS**

DATE:  
 9/7/2022  
 SCALE:  
 SHEET:  
**A-17**

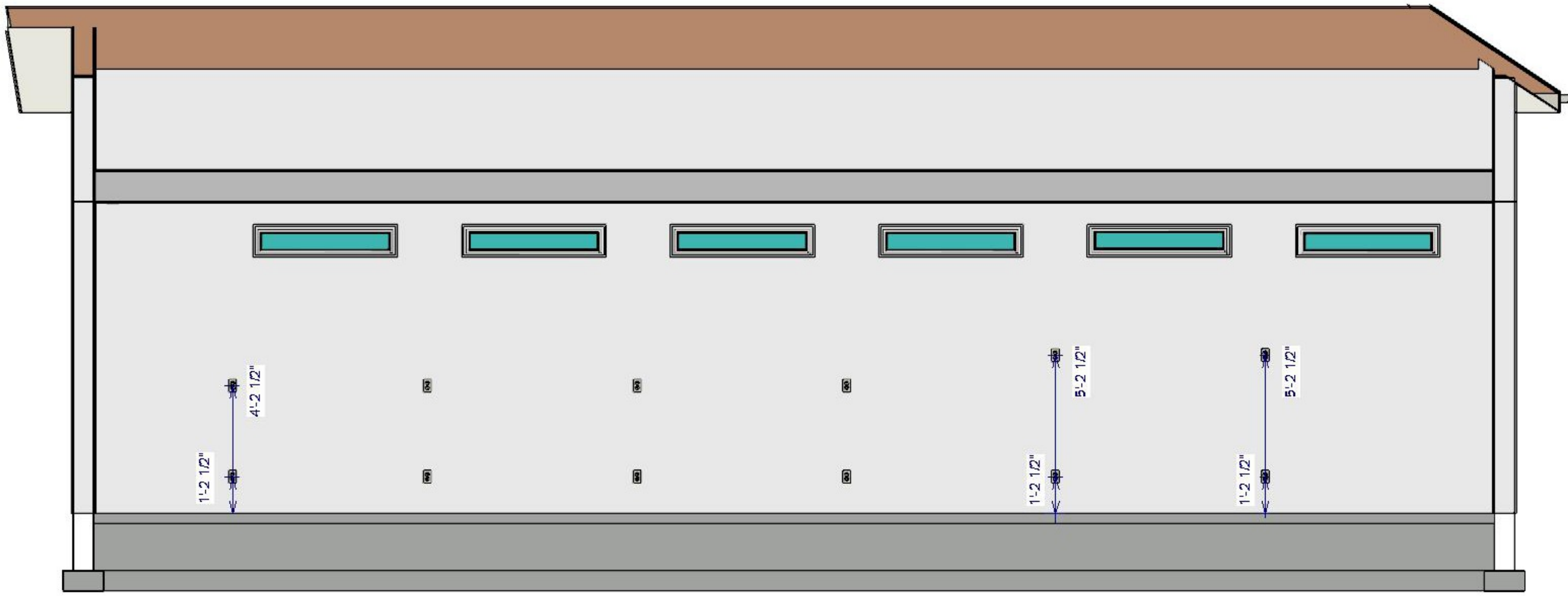

*Shop West Wall Electrical Outlets*  
 20 Amp Circuits (Conservative approach: no more than 7 outlets per circuit)  
 Using Rule of Thumb: 80% of a 20-amp circuit is 16-amps or 1920 watts on a 120V system,  
 to comply with that restriction, should have a limit of ten receptacles on a 20 amp circuit  
 (16 amps ÷ 1.5-amp = 10.67 devices).

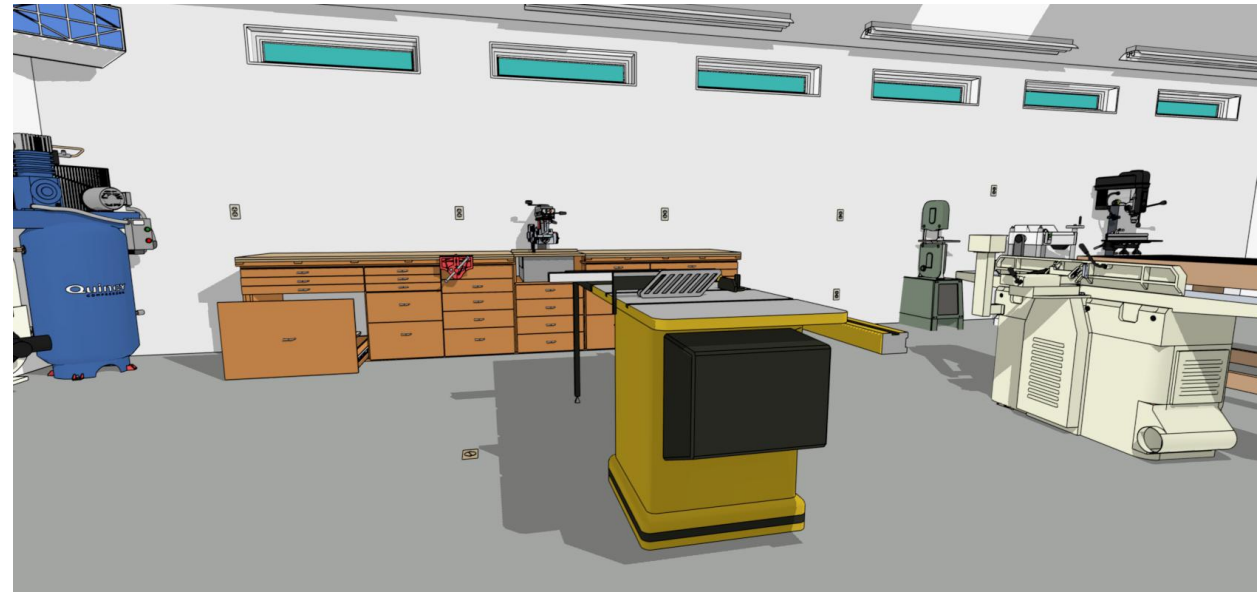
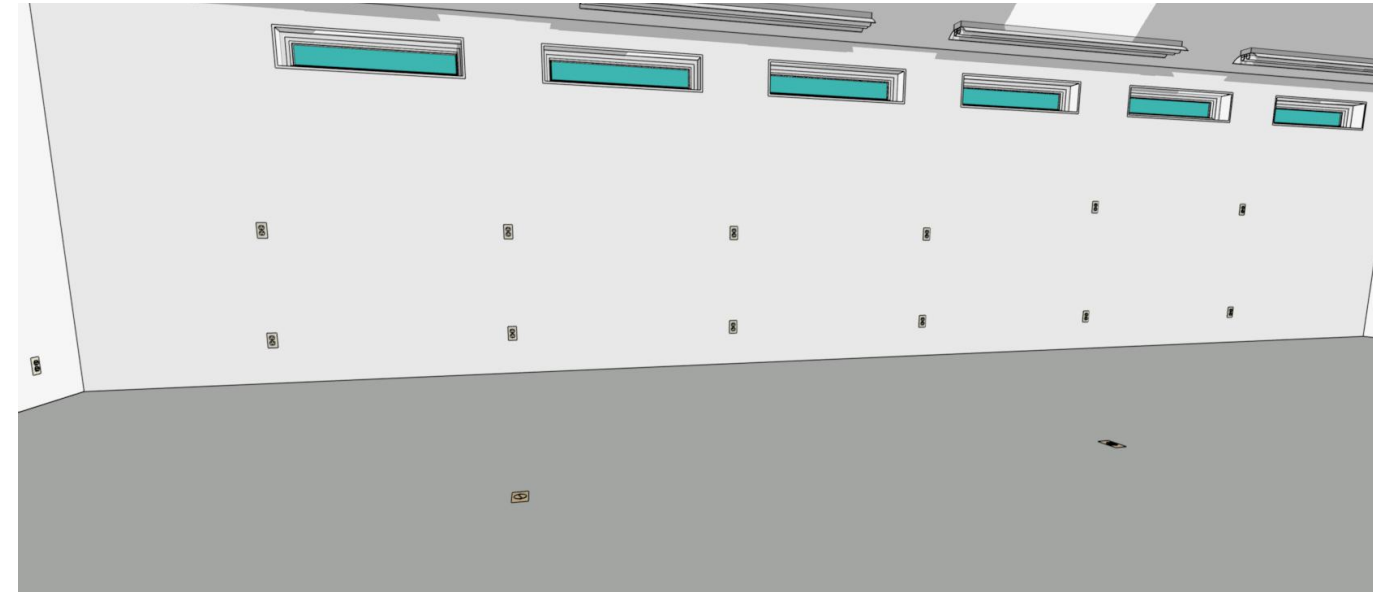

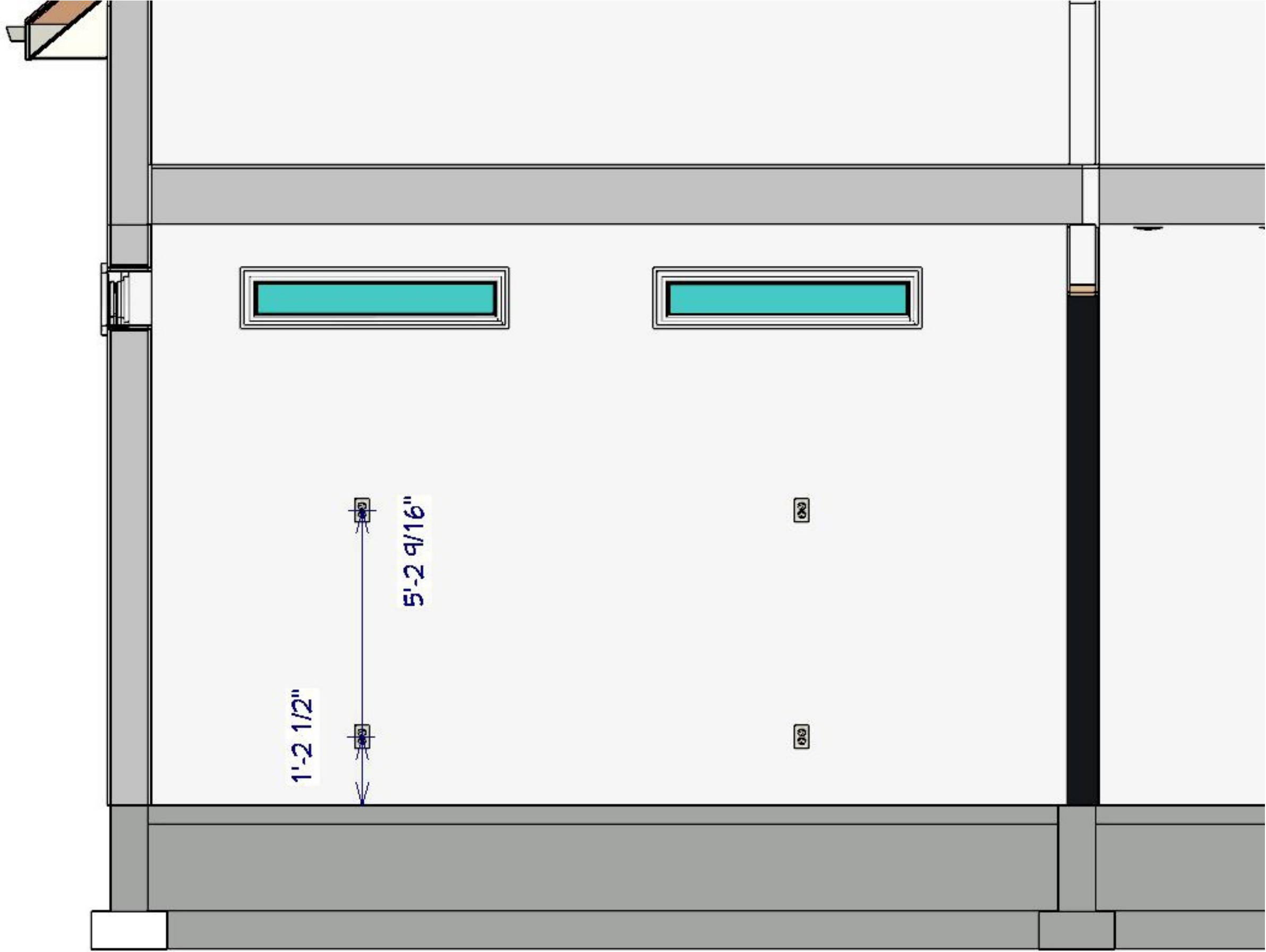

**JOSEPH C GRASSO**  
 OH58MTP@YAHOO.COM  
 (509) 435-6914

NUMBER	DATE	REVISOR	DESCRIPTION

**SHOP ELECTRICAL  
 NORTH WALL OUTLETS**

DATE:

9/7/2022

SCALE:

SHEET:

**A-18**



**JOSEPH C GRASSO**  
 OH58MTP@YAHOO.COM  
 (509) 435-6914

NUMBER	DATE	REVISION TABLE	REVISOR	DESCRIPTION

**SHOP ELECTRICAL  
 EAST WALL OUTLETS**

DATE:

9/7/2022

SCALE:

SHEET:

**A-19**

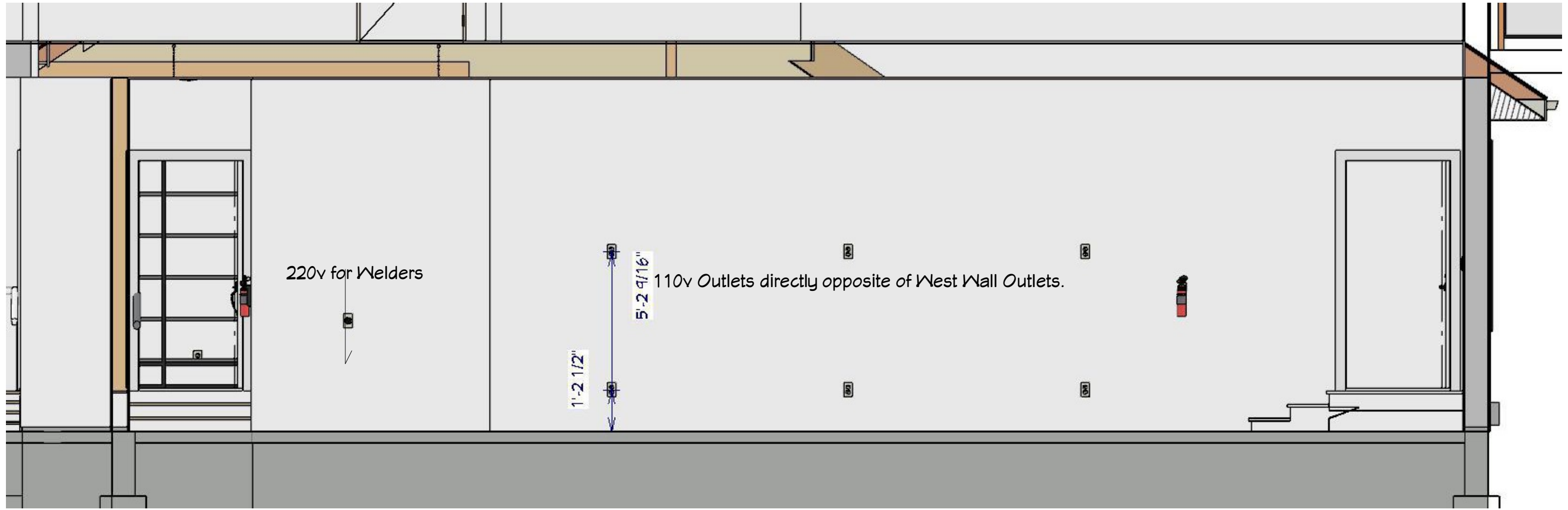



**JOSEPH C GRASSO**  
 OH58MTT@YAHOO.COM  
 (509) 435-6914

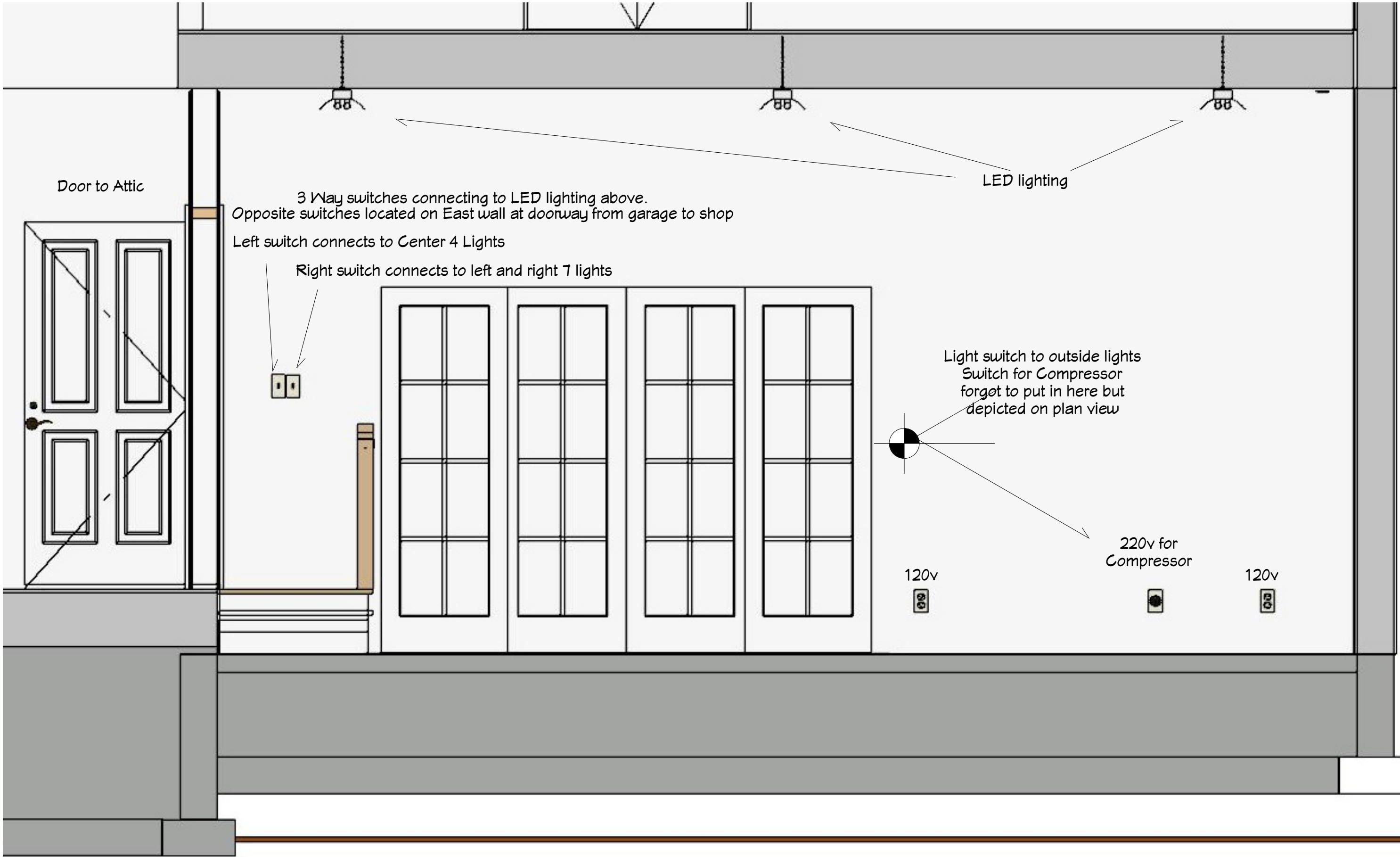

Door to Attic

3 Way switches connecting to LED lighting above.  
 Opposite switches located on East wall at doorway from garage to shop

Left switch connects to Center 4 Lights

Right switch connects to left and right 7 lights

LED lighting

Light switch to outside lights  
 Switch for Compressor  
 forgot to put in here but  
 depicted on plan view

120v

220v for  
 Compressor

120v

NUMBER	DATE	REVISION	DESCRIPTION

**SHOP ELECTRICAL  
 SOUTH WALL OUTLETS**

DATE:

9/7/2022

SCALE:

SHEET:

**A-20**

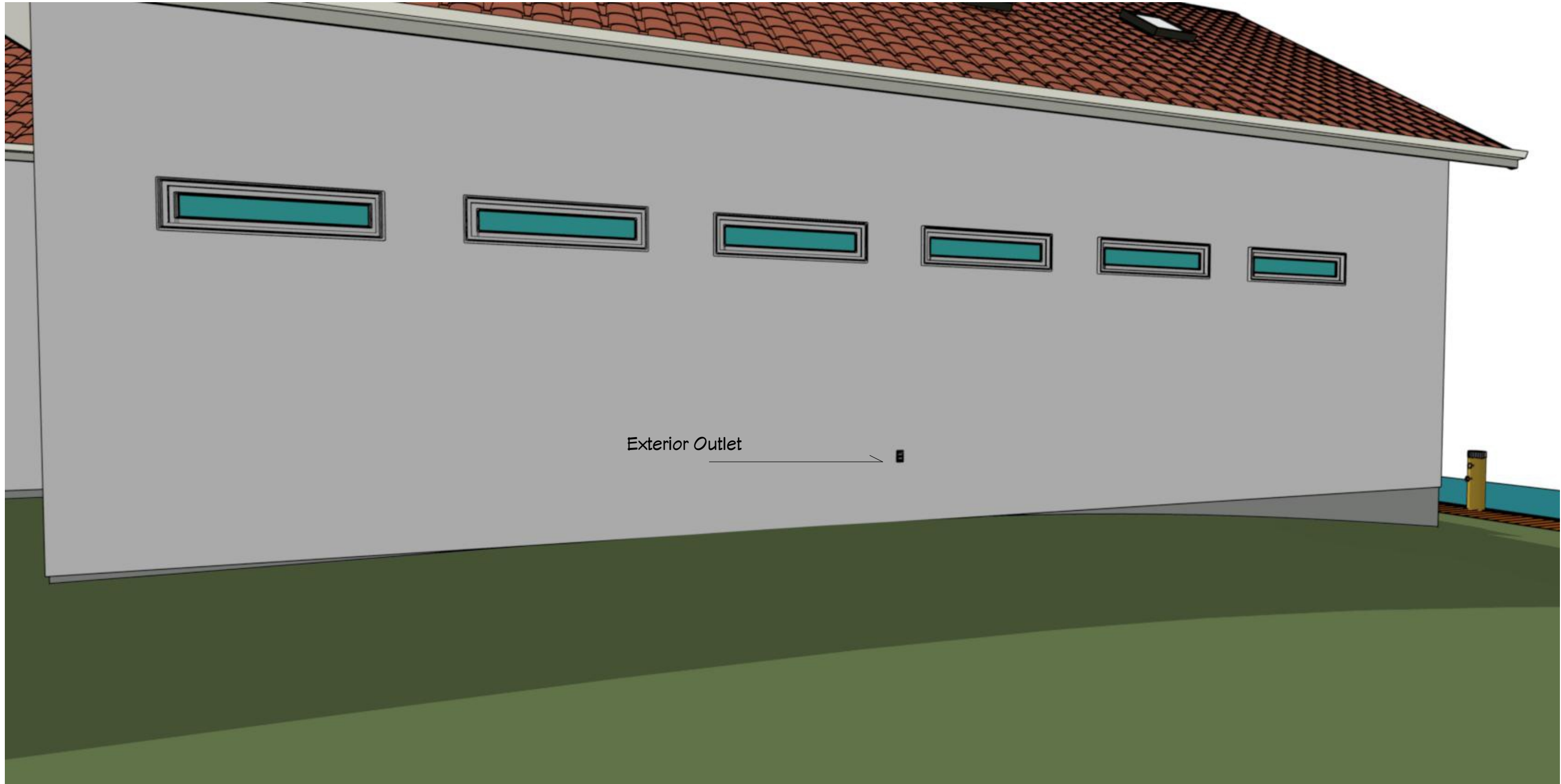

Exterior Outlet



**JOSEPH C GRASSO**  
 OH58MTY@YAHOO.COM  
 (509) 435-6914

NUMBER	DATE	REVISION TABLE	REVISOR	DESCRIPTION

**SHOP EXTERIOR  
 ELECTRICAL WEST  
 WALL**

DATE:

9/7/2022

SCALE:

SHEET:

**A-21**



Exterior Outlet



**JOSEPH C GRASSO**  
 OH58MTT@YAHOO.COM  
 (509) 435-6914

NUMBER	DATE	REVISED BY	DESCRIPTION

**SHOP EXTERIOR  
 ELECTRICAL SOUTH  
 WALL**

DATE:

9/7/2022

SCALE:

SHEET:

**A-22**

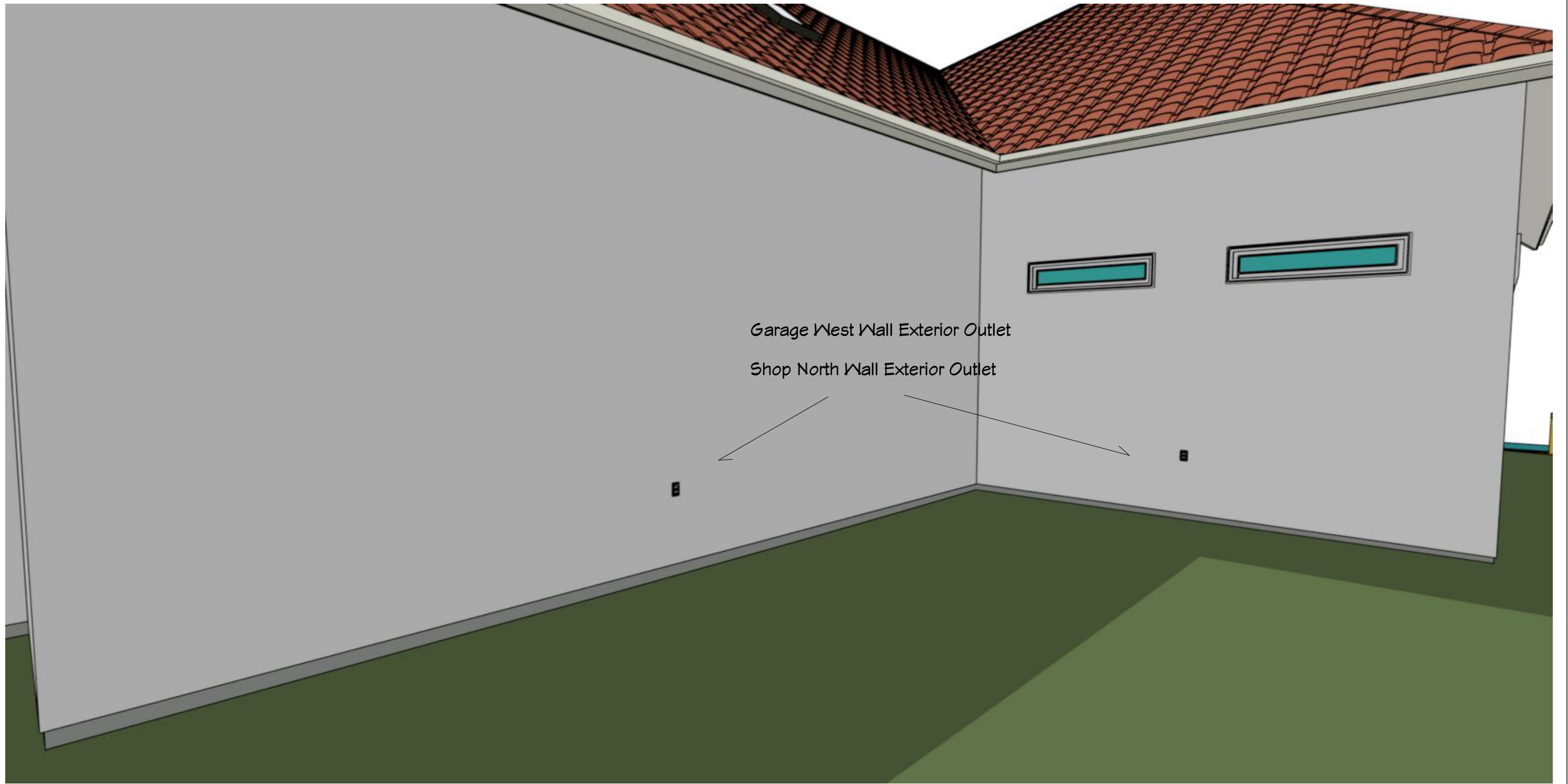

Garage West Wall Exterior Outlet

Shop North Wall Exterior Outlet



**JOSEPH C GRASSO**  
 OH58MTT@YAHOO.COM  
 (509) 435-6914

REVISION TABLE	
NUMBER	DATE

**GARAGE/SHOP  
 EXTERIOR  
 ELECTRICAL WALLS**

DATE:

9/7/2022

SCALE:

SHEET:

**A-23**



**JOSEPH C GRASSO**  
OH58MTF@YAHOO.COM  
(509) 435-6914

NUMBER	DATE	REVISED BY	DESCRIPTION

This Page Intentionally Left Blank

DATE:

9/7/2022

SCALE:

SHEET:

**A-24**



# GARAGE SECTION



**JOSEPH C GRASSO**  
OH58MTP@YAHOO.COM  
(509) 435-6914

NUMBER	DATE	REVISED BY	DESCRIPTION

**GARAGE SECTION**

DATE:  
9/7/2022

SCALE:

SHEET:  
**A-25**



**JOSEPH C GRASSO**  
 OH58MTP@YAHOO.COM  
 (509) 435-6914

NUMBER	DATE	REVISED BY	DESCRIPTION

**GARAGE DIMENSIONS**

DATE:

9/7/2022

SCALE:

SHEET:

**A-26**

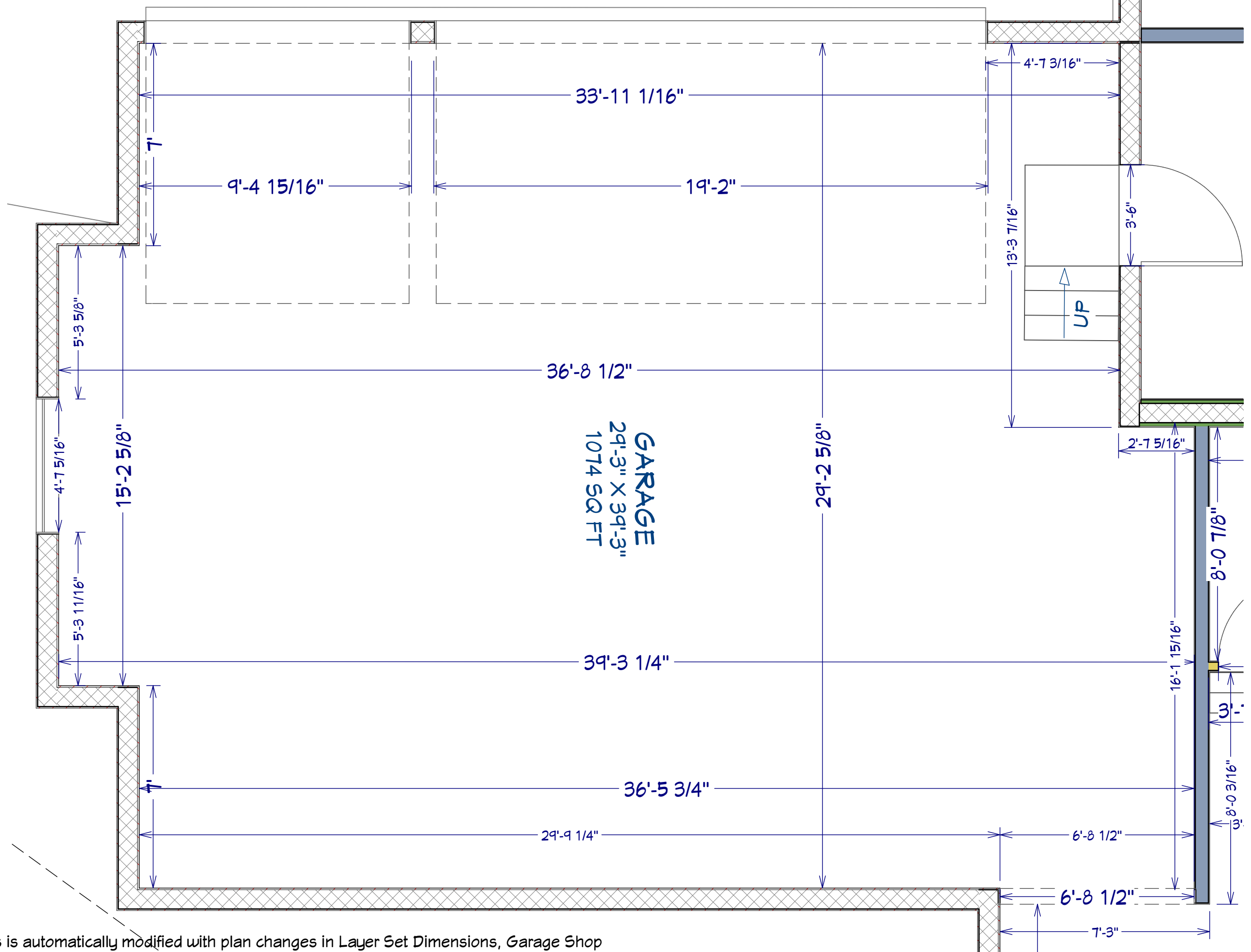

Note: This is automatically modified with plan changes in Layer Set Dimensions, Garage Shop

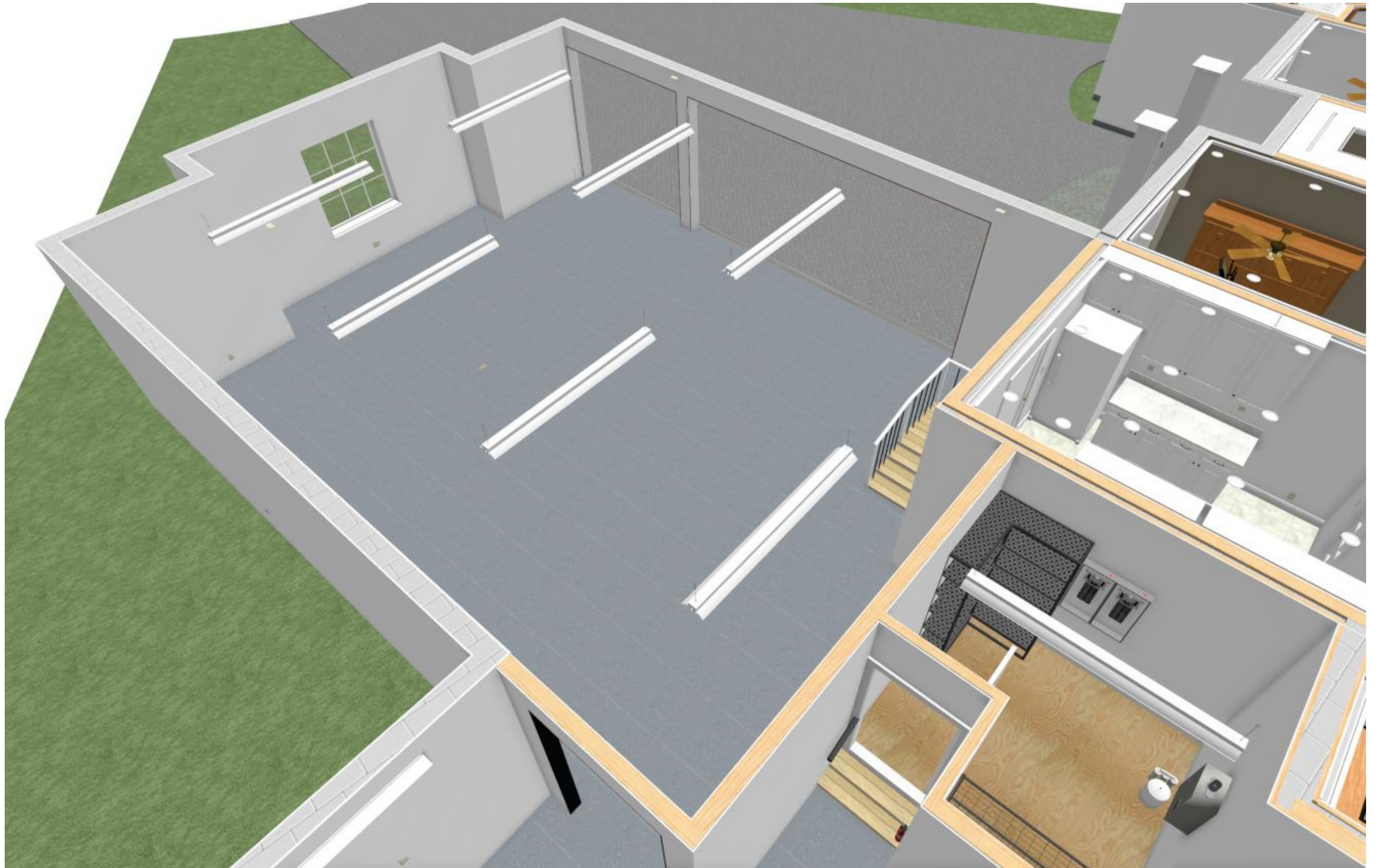

**JOSEPH C GRASSO**  
 OH58MTT@YAHOO.COM  
 (509) 435-6914

NUMBER	DATE	REVISION TABLE	REVISOR	DESCRIPTION

**GARAGE PERSPECTIVE  
 OVERVIEW**

DATE:

9/7/2022

SCALE:

SHEET:

**A-27**



**JOSEPH C GRASSO**  
OH58MTF@YAHOO.COM  
(509) 435-6914

This Page Intentionally Left Blank

NUMBER	DATE	REVISED BY	DESCRIPTION

DATE:

9/7/2022

SCALE:

SHEET:

**A-28**

# GARAGE ELECTRICAL



**JOSEPH C GRASSO**  
OH58MTP@YAHOO.COM  
(509) 435-6914

NUMBER	DATE	REVISED BY	DESCRIPTION

**GARAGE ELECTRICAL**

DATE:

9/7/2022

SCALE:

SHEET:

**A-29**



**JOSEPH C GRASSO**  
 OH58MTT@YAHOO.COM  
 (509) 435-6914

NUMBER	DATE	REVISION TABLE	REVISOR	DESCRIPTION

**GARAGE ELECTRICAL  
 PLAN OVERVIEW**

DATE: 9/7/2022  
 SCALE:   
 SHEET: **A-30**

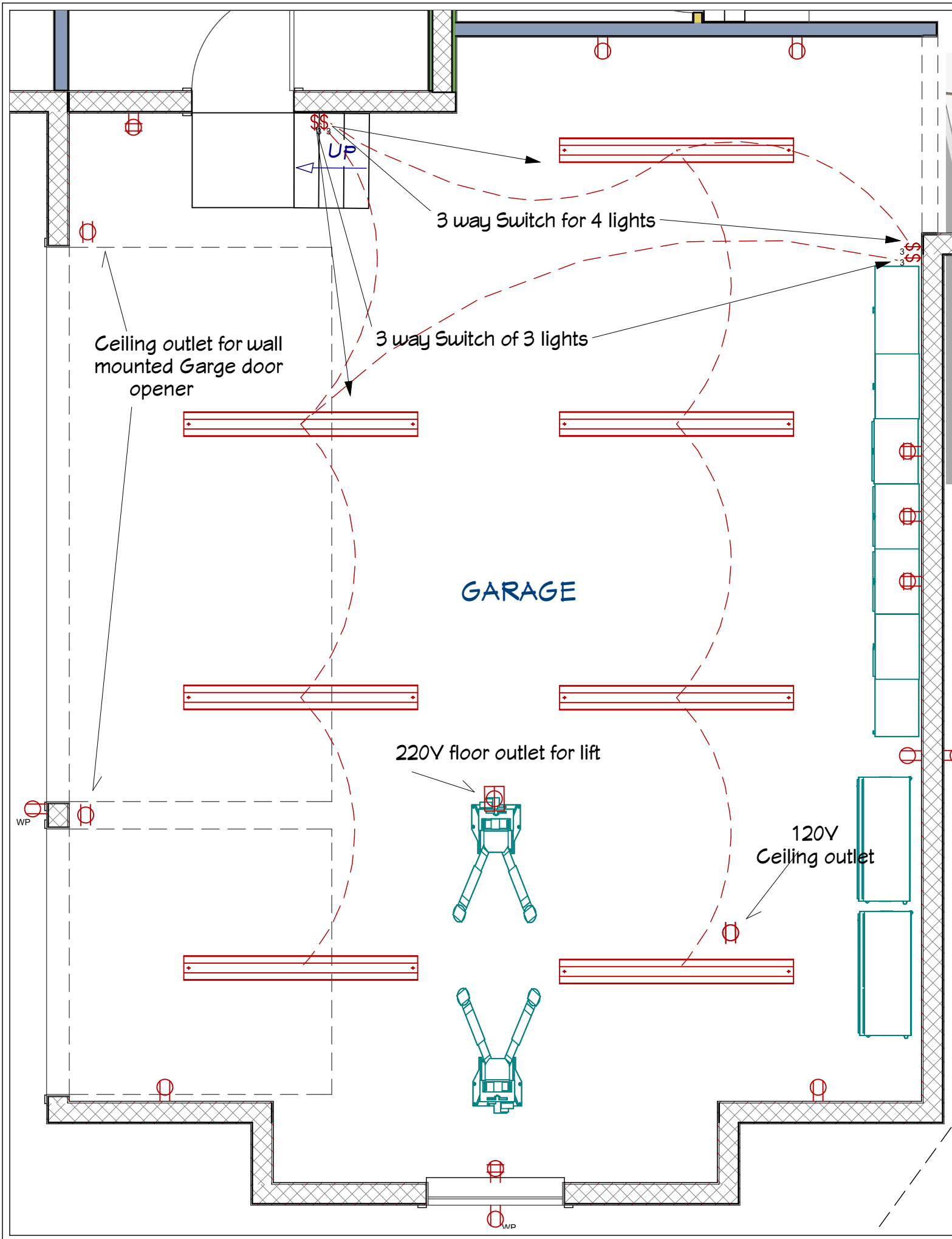

Note: This automatically modifies with plan changes in Layer Set Dimensions, Garage Electrical



**JOSEPH C GRASSO**  
OH58MTP@YAHOO.COM  
(509) 435-6914

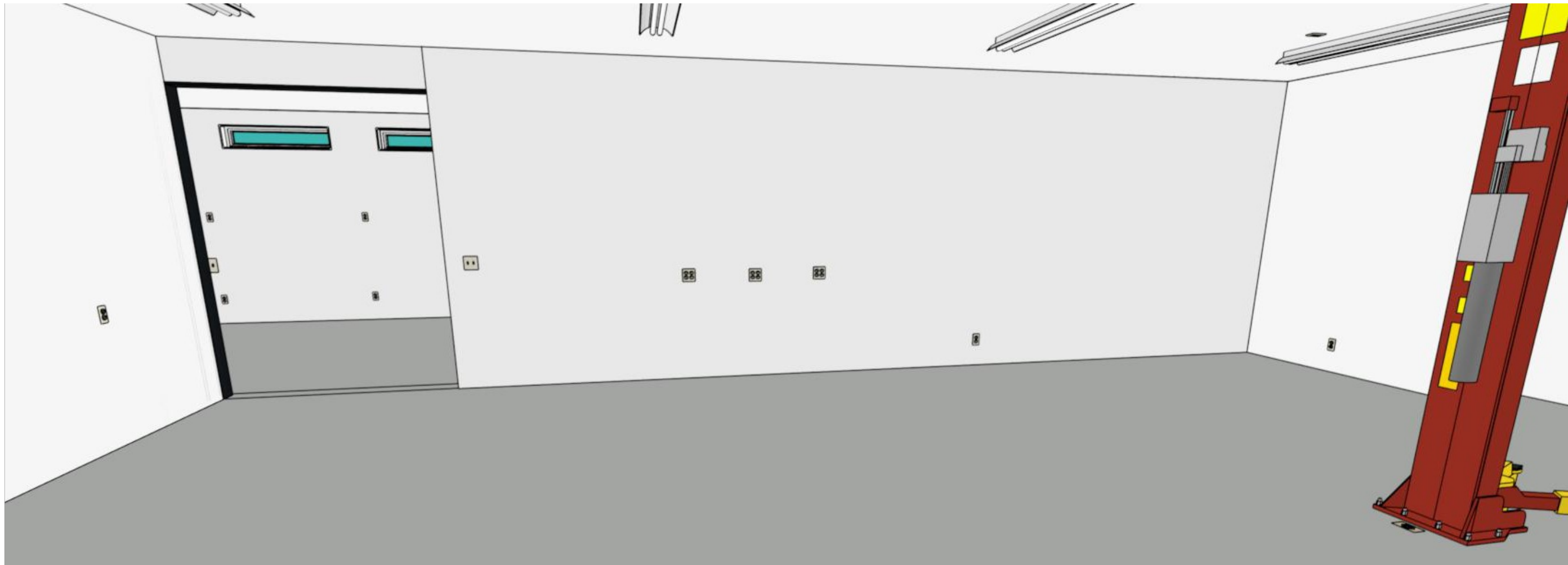
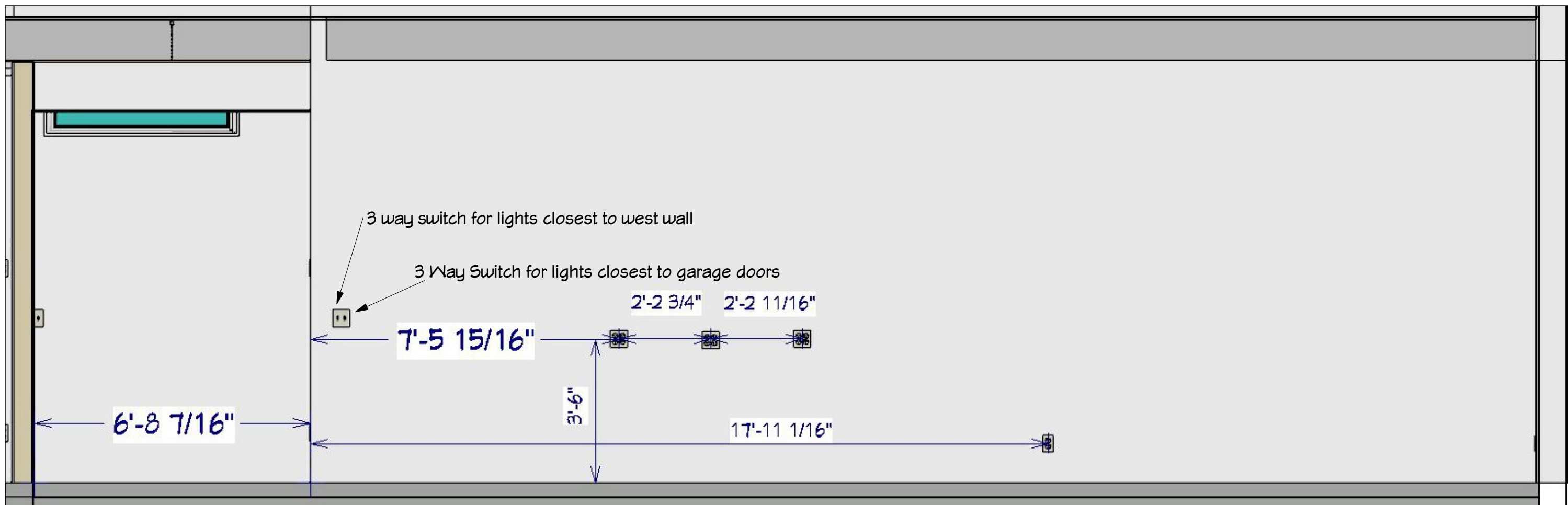

REVISION TABLE

NUMBER	DATE	REVISOR	DESCRIPTION

**GARAGE INTERIOR  
ELECTRICAL WEST  
WALL OUTLETS**

DATE:

9/7/2022

SCALE:

SHEET:

**A-31**

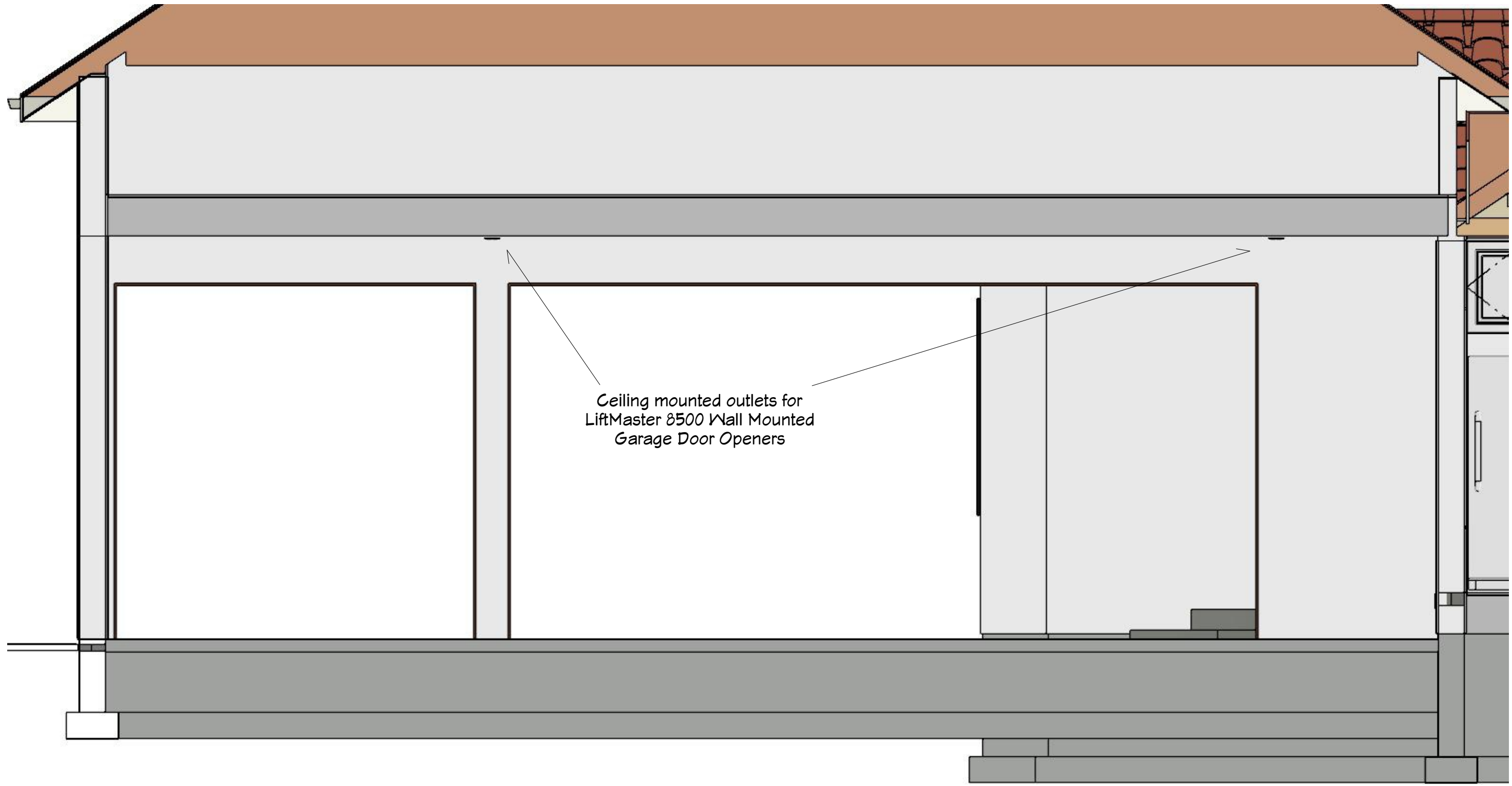

Ceiling mounted outlets for  
LiftMaster 8500 Wall Mounted  
Garage Door Openers



**JOSEPH C GRASSO**  
OH58MTP@YAHOO.COM  
(509) 435-6914

NUMBER	DATE	REVISOR	DESCRIPTION

**GARAGE INTERIOR  
ELECTRICAL EAST  
WALL OUTLETS**

DATE:

9/7/2022

SCALE:

SHEET:

**A-32**





**JOSEPH C GRASSO**  
 OH58MT@YAHOO.COM  
 (509) 435-6914

NUMBER	DATE	REVISION	DESCRIPTION
1	9/7/2022	GRASSO	TWO POST LIFT REPOSITIONED AND DIMENSIONED

**GARAGE INTERIOR  
 ELECTRICAL NORTH  
 WALL**

DATE:

9/7/2022

SCALE:

SHEET:

**A-33**

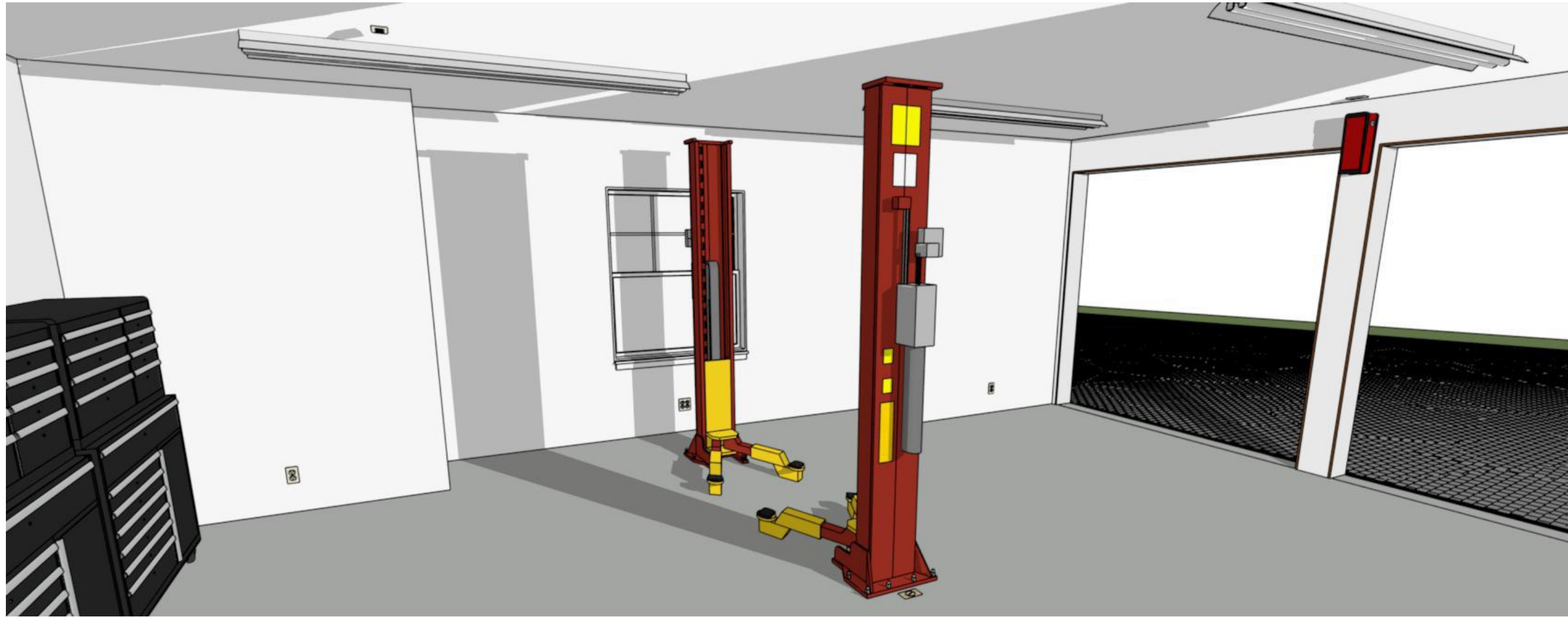
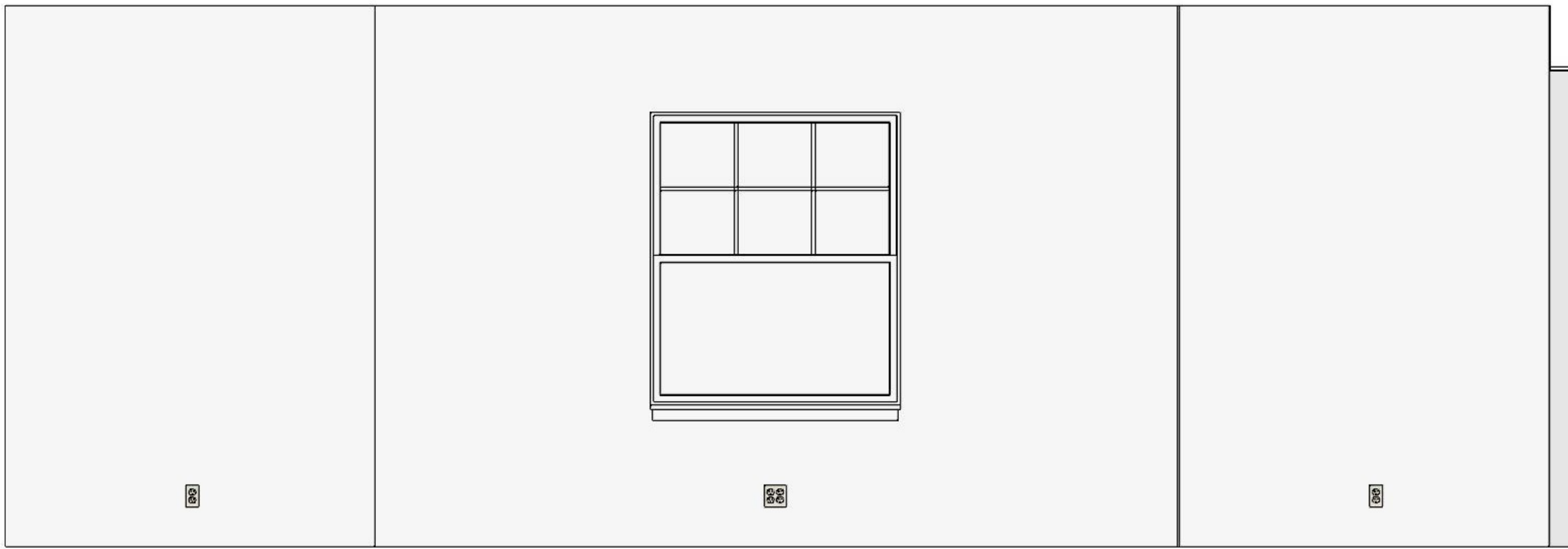



**JOSEPH C GRASSO**  
 OH58MTT@YAHOO.COM  
 (509) 435-6914

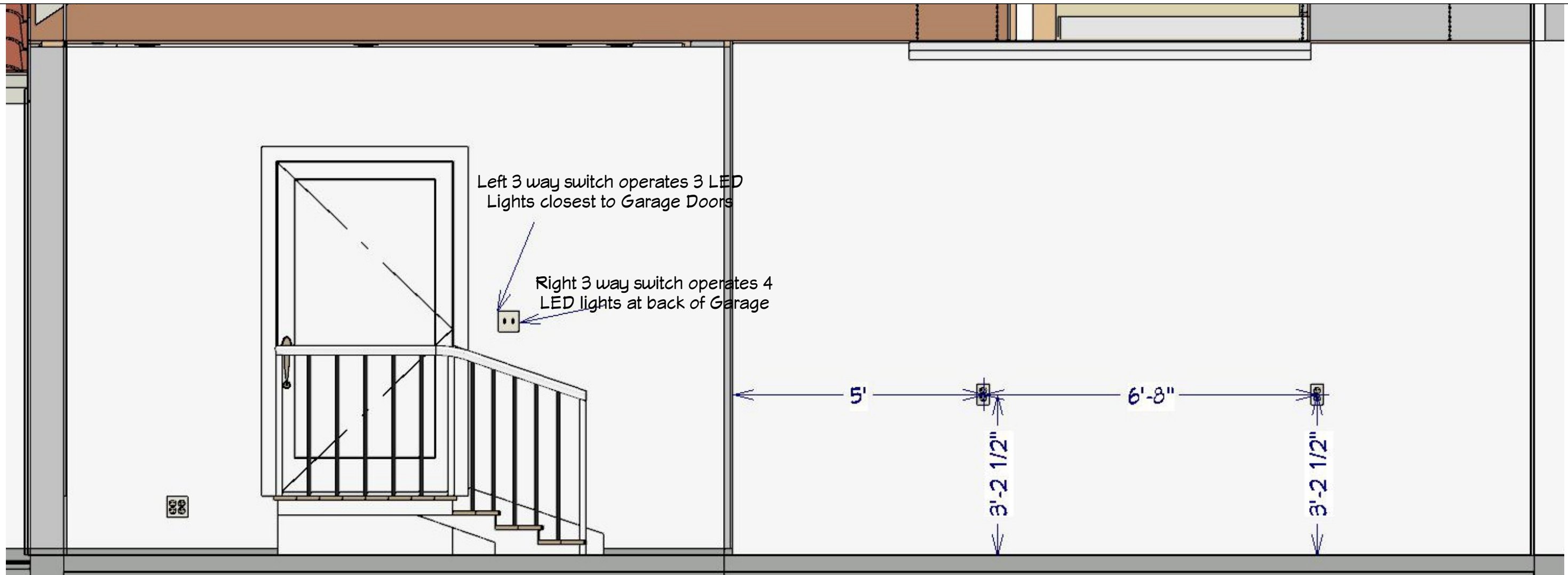

REVISION TABLE

NUMBER	DATE	REVISOR	DESCRIPTION

**GARAGE INTERIOR  
 ELECTRICAL SOUTH  
 WALL**

DATE:

9/7/2022

SCALE:

SHEET:

**A-34**

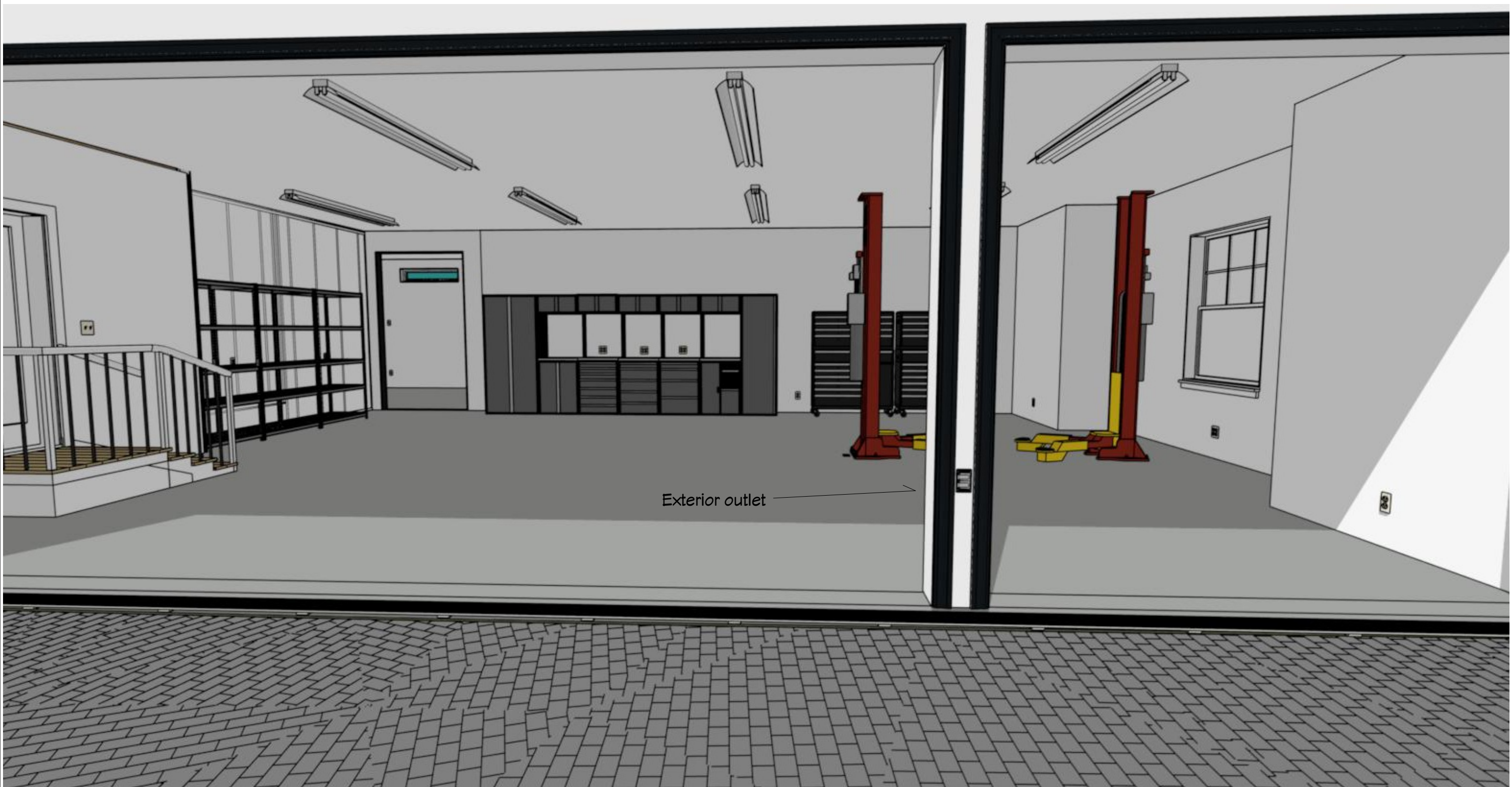

Exterior outlet →

Trench Drain runs the length of the garage



**JOSEPH C GRASSO**  
 OH58MTT@YAHOO.COM  
 (509) 435-6914

NUMBER	DATE	REVISION TABLE	REVISOR	DESCRIPTION

**GARAGE EXTERIOR  
 ELECTRICAL EAST  
 WALL**

DATE:

9/7/2022

SCALE:

SHEET:

**A-35**



Exterior Outlet →



**JOSEPH C GRASSO**  
 OH58MTP@YAHOO.COM  
 (509) 435-6914

NUMBER	DATE	REVISOR	DESCRIPTION

**GARAGE EXTERIOR  
 ELECTRICAL NORTH  
 WALL**

DATE:

9/7/2022

SCALE:

SHEET:

**A-36**



**JOSEPH C GRASSO**  
OH58MTF@YAHOO.COM  
(509) 435-6914

This Page Intentionally Left Blank

NUMBER	DATE	REVISED BY	DESCRIPTION

DATE:

9/7/2022

SCALE:

SHEET:

**A-37**

# UTILITY ROOM SECTION



**JOSEPH C GRASSO**  
OH58MTF@YAHOO.COM  
(509) 435-6914

NUMBER	DATE	REVISED BY	DESCRIPTION

**UTILITY ROOM  
SECTION**

DATE:

9/7/2022

SCALE:

SHEET:

**A-38**

Note to self: This is a plan image. Does not reflect real time changes

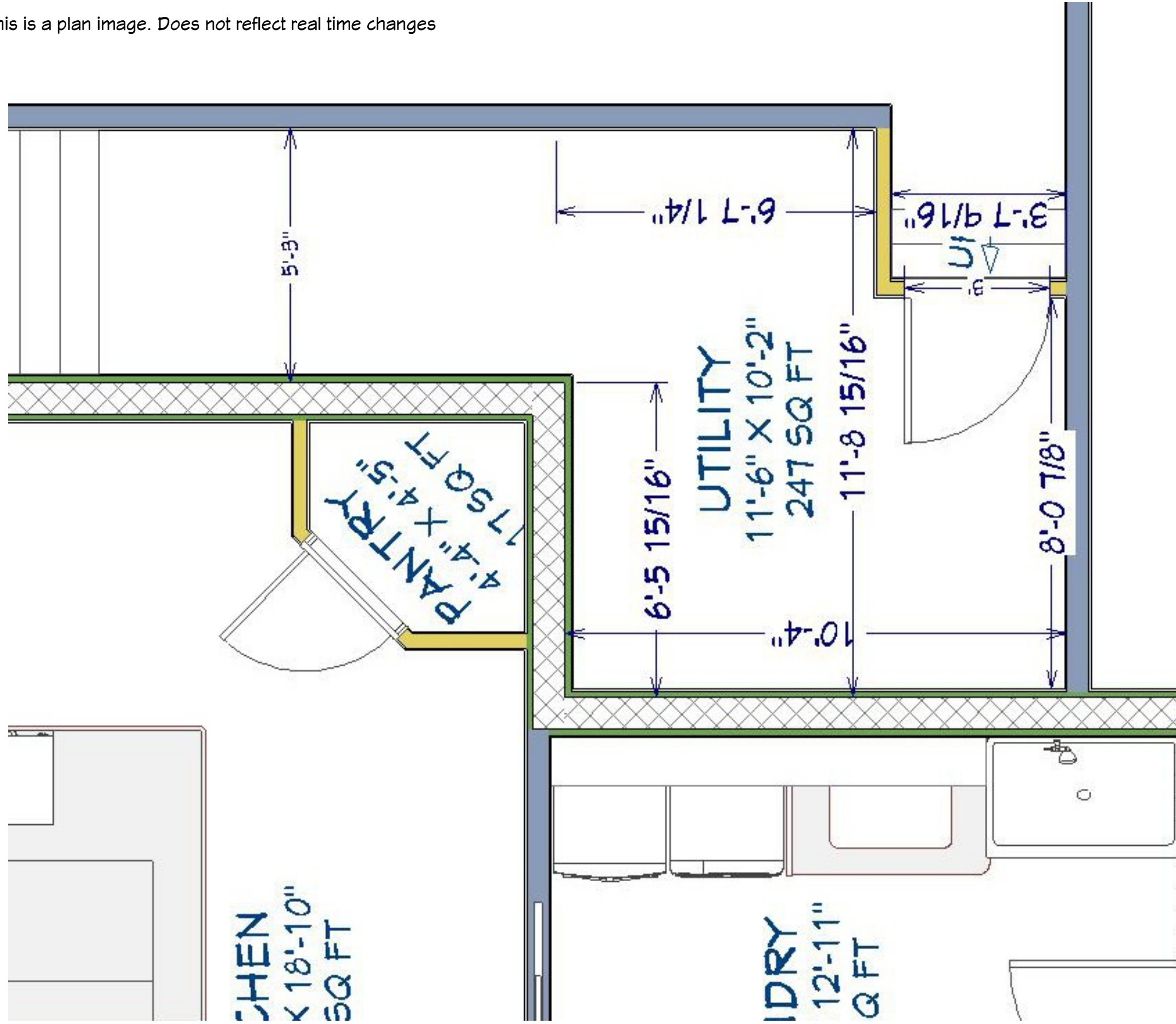

**JOSEPH C GRASSO**  
 OH58MTP@YAHOO.COM  
 (509) 435-6914

NUMBER	DATE	REVISION TABLE	REVISOR	DESCRIPTION

**UTILITY ROOM DIMENSIONS**

DATE:

9/7/2022

SCALE:

SHEET:

**A-39**



**JOSEPH C GRASSO**  
 OH58MT@YAHOO.COM  
 (509) 435-6914

NUMBER	DATE	REVISOR	DESCRIPTION

**UTILITY ROOM  
 PERSPECTIVE  
 OVERVIEW**

DATE:

9/7/2022

SCALE:

SHEET:

**A-40**



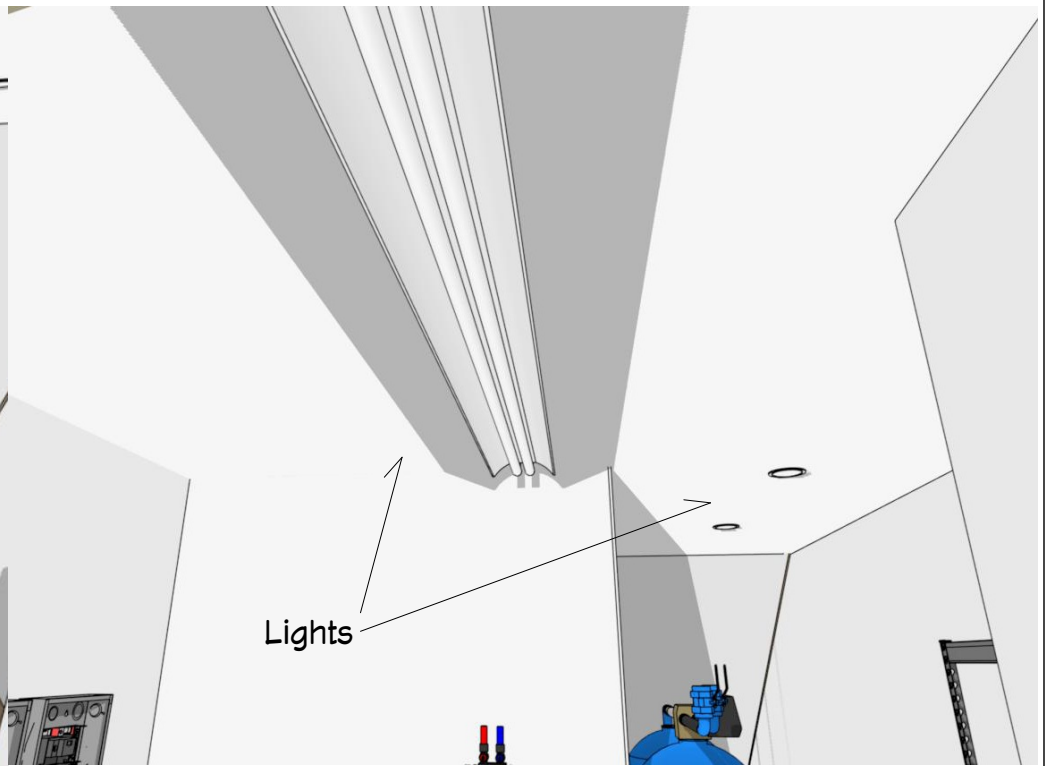

**JOSEPH C GRASSO**  
 OH58MTY@YAHOO.COM  
 (509) 435-6914

NUMBER	DATE	REVISION TABLE	REVISOR	DESCRIPTION

**UTILITY ROOM  
 RENDERINGS**

DATE:

9/7/2022

SCALE:

SHEET:

**A-41**



**JOSEPH C GRASSO**  
OH58MTT@YAHOO.COM  
(509) 435-6914

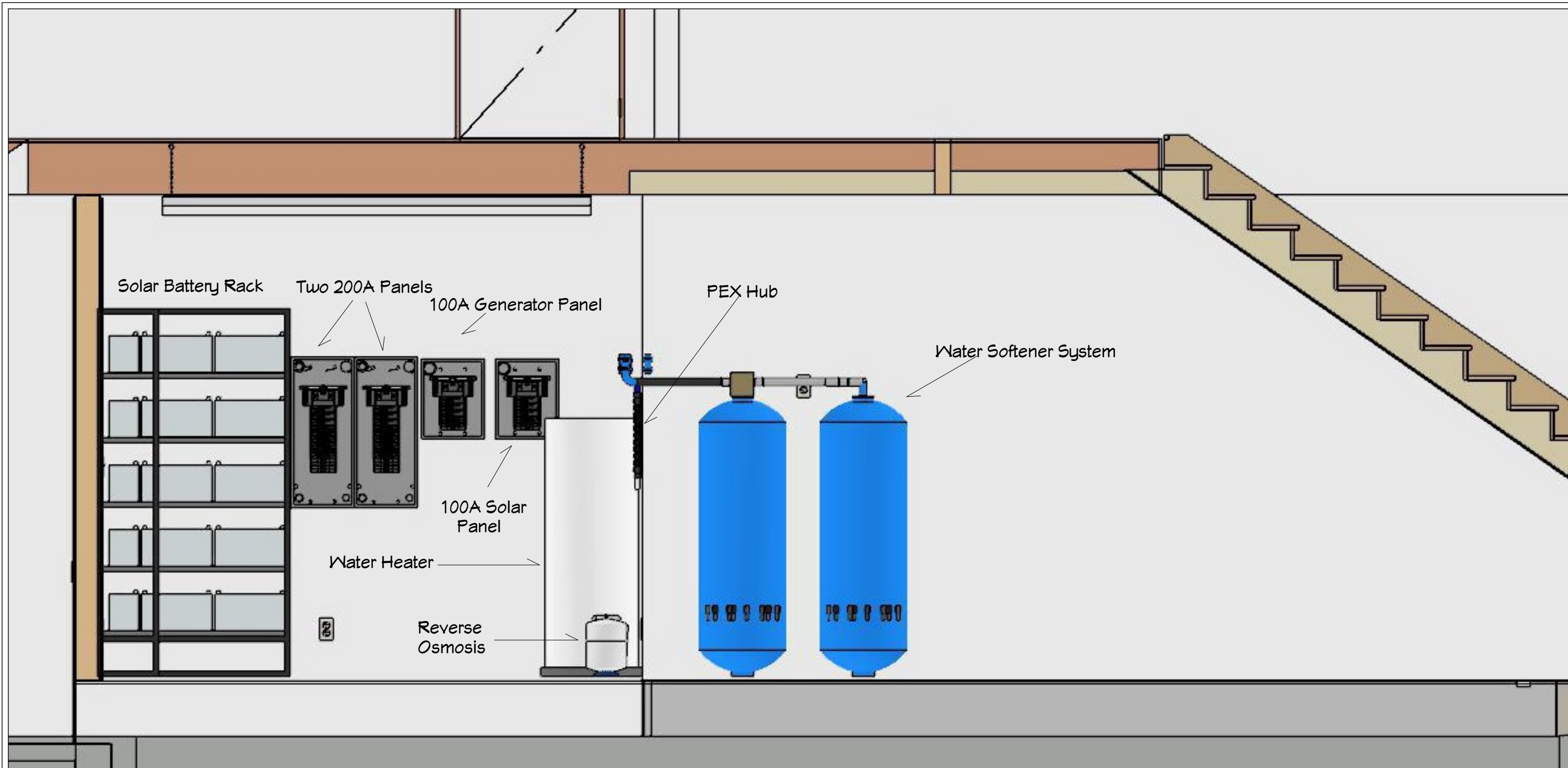

The house wiring supply system (panels) are only a guess on my part. I will need the advice of an Electrician. I simply put these in to convey that I would like to have a back up Generator System (Generac), with in-ground Propane tank, and a Solar Power system. These can be installed at a later time if not within budget but should be wired for future.

NUMBER	DATE	REVISION	DESCRIPTION

**ELECTRICAL  
ELEVATION**

DATE:

9/7/2022

SCALE:

SHEET:

**A-42**



**JOSEPH C GRASSO**  
OH58MTF@YAHOO.COM  
(509) 435-6914

NUMBER	DATE	REVISED BY	DESCRIPTION

DATE:

9/7/2022

SCALE:

SHEET:

**A-43**

This Page Intentionally Left Blank

# UTILITY ROOM ELECTRICAL



**JOSEPH C GRASSO**  
OH58MTP@YAHOO.COM  
(509) 435-6914

NUMBER	DATE	REVISED BY	DESCRIPTION

**UTILITY ROOM  
ELECTRICAL**

DATE:

9/7/2022

SCALE:

SHEET:

**A-44**

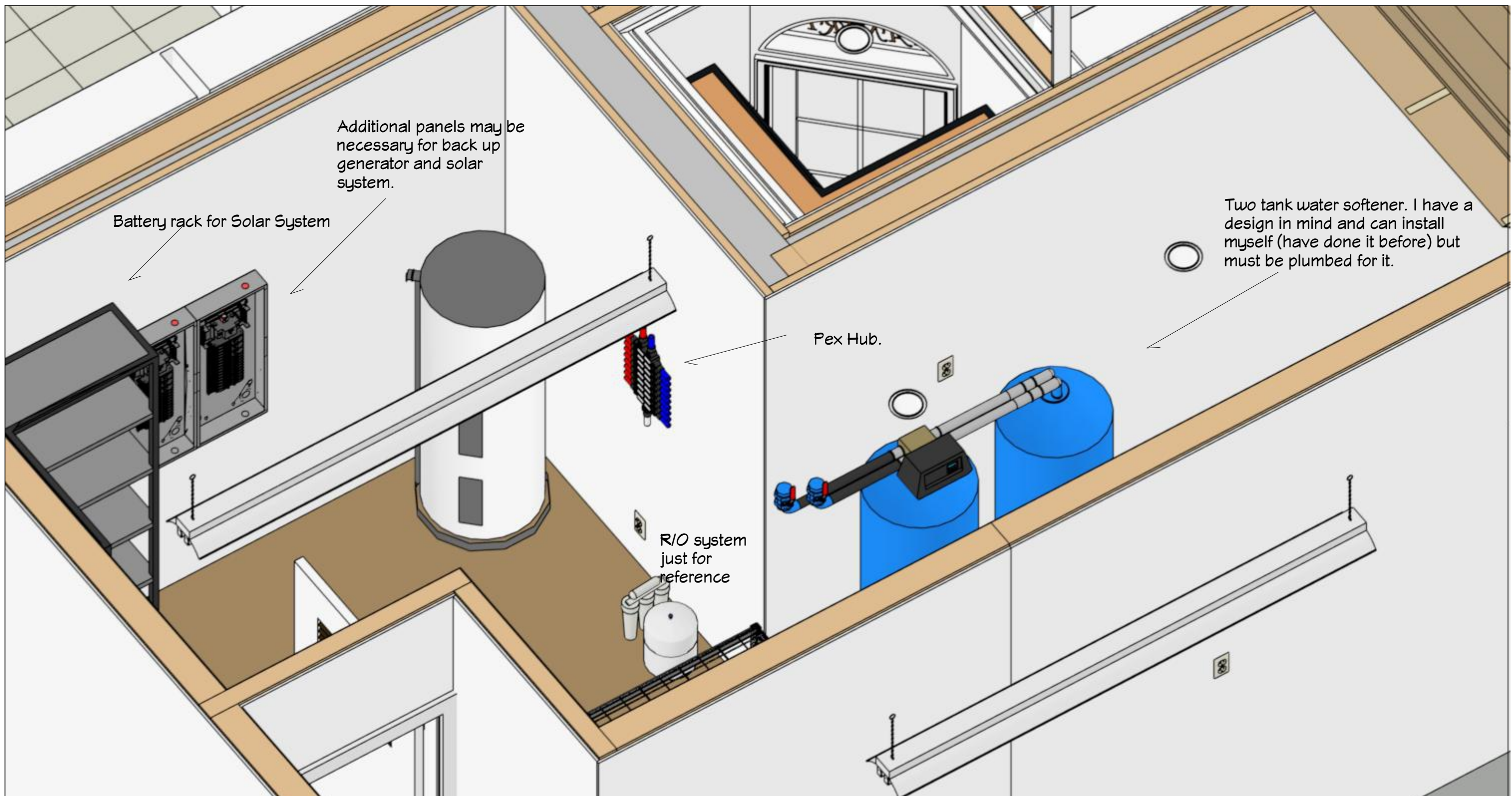

Perspective overview showing locations of electrical and items drawing from panel. Assuming at least a 400 Amp service from city.

Tankless Water Heater is an option but requires (3) 50 Amp circuits. Other option is a traditional electric water heater.

I am not opposed to more electrical outlets.



**JOSEPH C GRASSO**  
 OH58MTT@YAHOO.COM  
 (509) 435-6914

NUMBER	DATE	REVISION TABLE	REVISION BY	DESCRIPTION

**UTILITY ELECTRICAL 1**

DATE:

9/7/2022

SCALE:

SHEET:

**A-45**

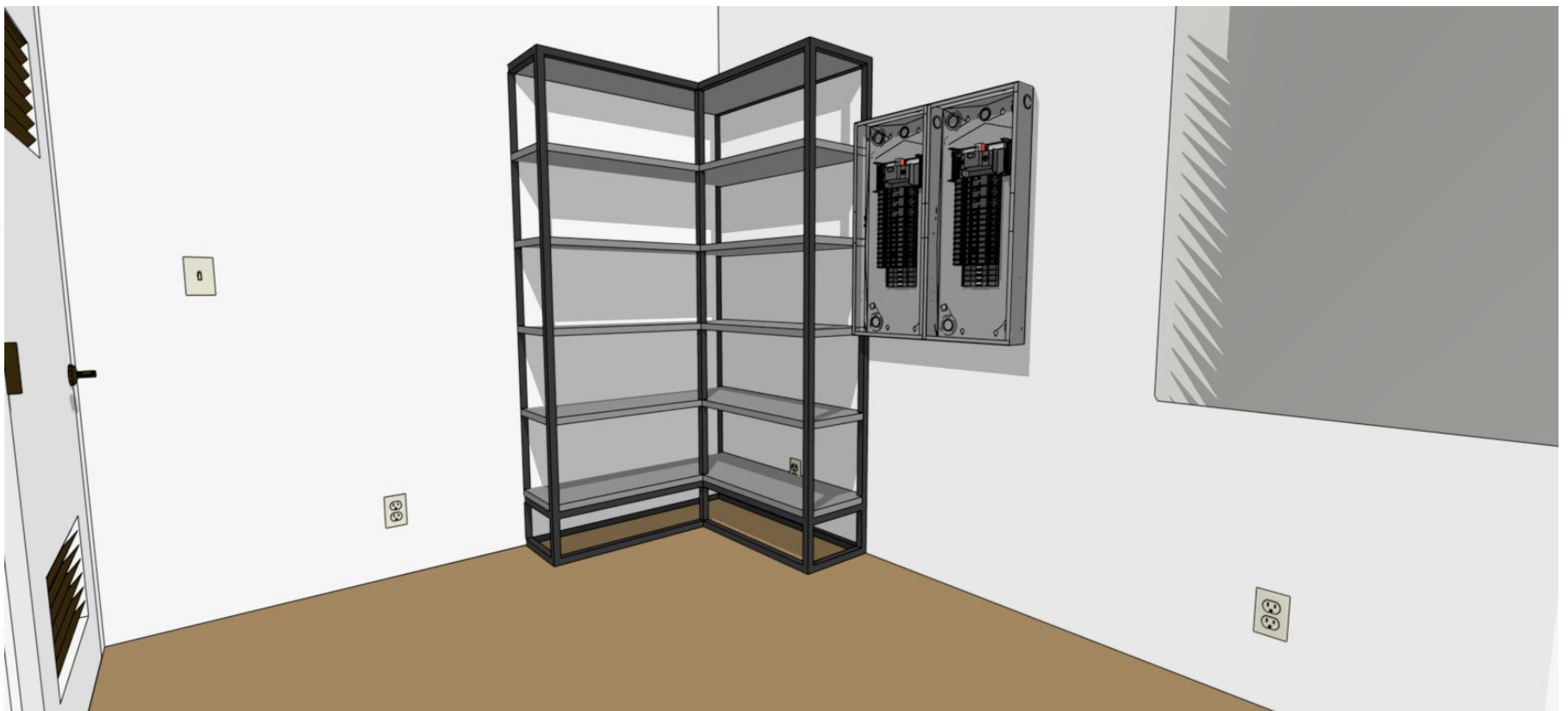
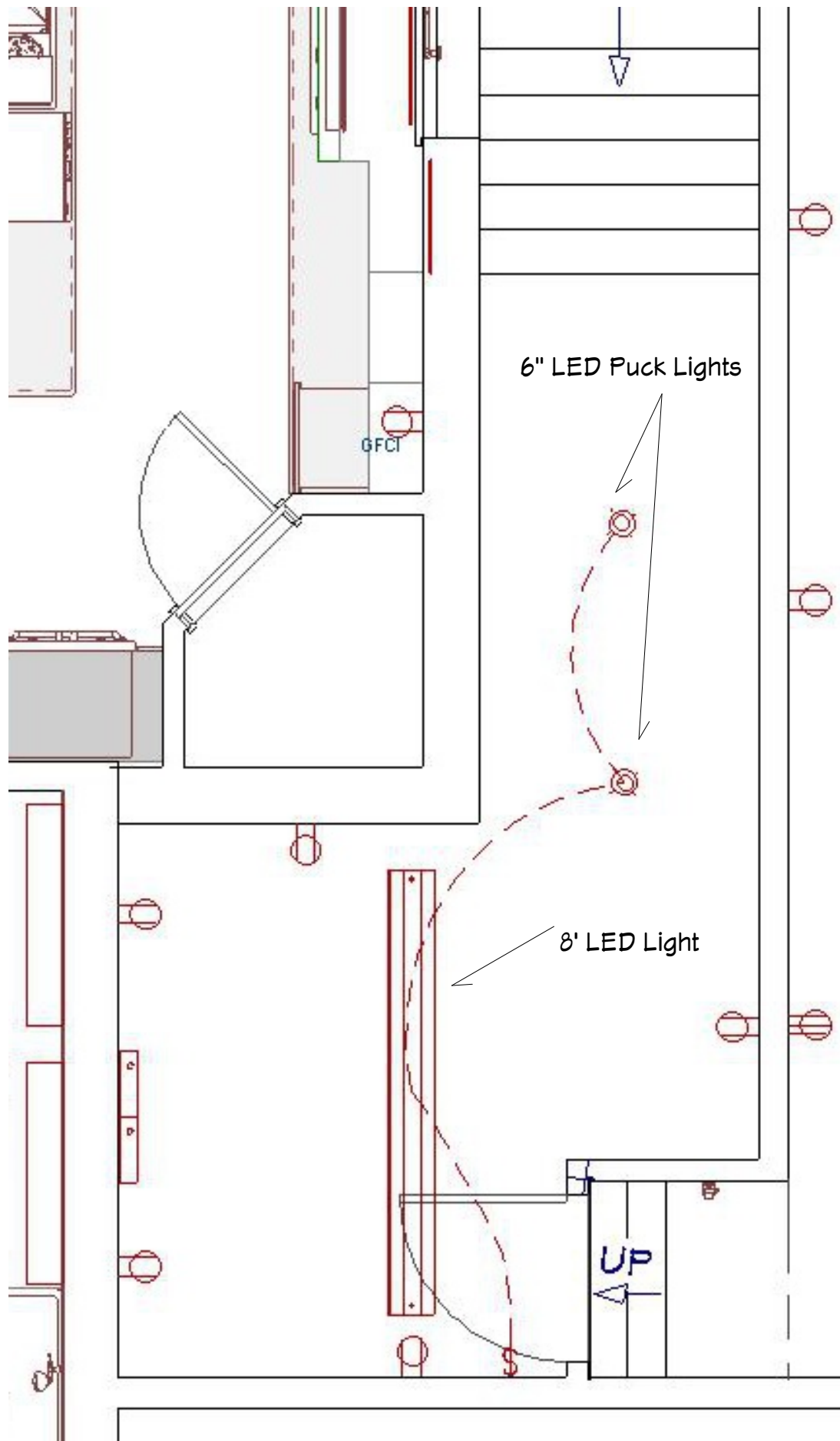

Two 200 Amp Panels. Not sure what the City provides if more is needed. For instance, Tankless Water Heater I was contemplating requires (3) 50 amp circuits. That would commit 150 Amps from a 200 Amp panel not leaving room for much else. I will need guidance from an electrician on this.

Propane Back-up Generator system if within budget, but wired for future addition if not within budget now.

Future intent is to also put Solar Panel system. If within budget, install with construction, if not, wired for future installation.

Shelving next to panels facilitates Batteries for solar system.

Modeled after a friends build. He had two 200 Amp panels, a separate sub-panel tied into mains for generator, with only essentials powered in emergencies. I can provide a video of his setup and explanation if needed.

A single duplex outlet located in each room throughout house had usb ports. These usb/duplex outlets identified the emergency power outlets when active. Otherwise functioned as normal.

Open to your expertise here, so whatever design you feel necessary. Add more outlets as you see fit for water heater, R/O softener system, etc.

PEX Hub for plumbing.



**JOSEPH C GRASSO**  
OH58MTT@YAHOO.COM  
(509) 435-6914

NUMBER	DATE	REVISION	DESCRIPTION

**UTILITY ELECTRICAL 2**

DATE:

9/7/2022

SCALE:

SHEET:

**A-46**



**JOSEPH C GRASSO**  
OH58MTF@YAHOO.COM  
(509) 435-6914

This Page Intentionally Left Blank

NUMBER	DATE	REVISED BY	DESCRIPTION

DATE:

9/7/2022

SCALE:

SHEET:

**A-47**

# KITCHEN SECTION



**JOSEPH C GRASSO**  
OH58MTP@YAHOO.COM  
(509) 435-6914

NUMBER	DATE	REVISED BY	DESCRIPTION

## KITCHEN SECTION

DATE:

9/7/2022

SCALE:

SHEET:

**A-48**





**JOSEPH C GRASSO**  
OH58MTP@YAHOO.COM  
(509) 435-6914

NUMBER	DATE	REVISION TABLE	REVISED BY	DESCRIPTION

**KITCHEN DIMENSIONS**

DATE:

9/7/2022

SCALE:

SHEET:

**A-49**

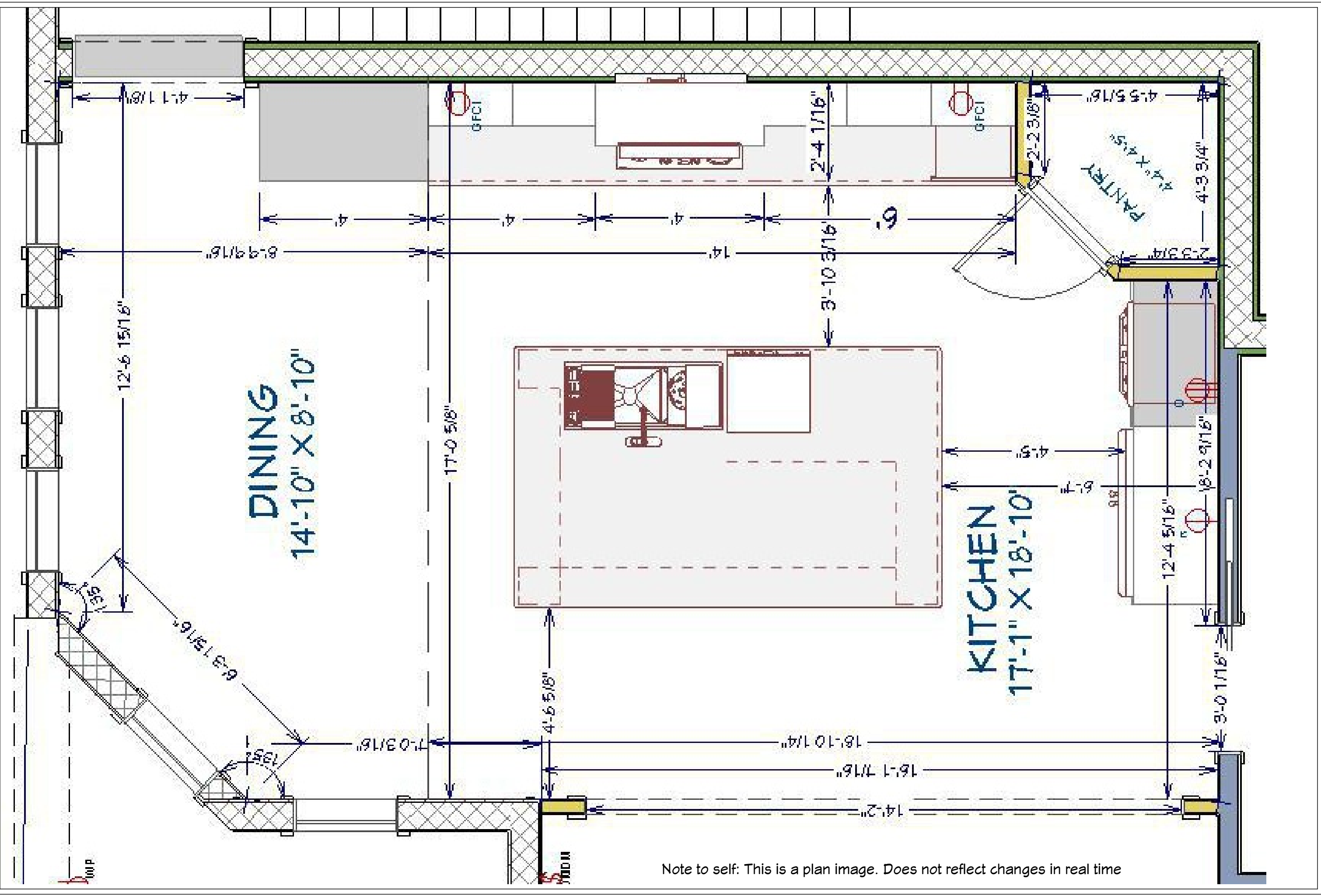

Note to self: This is a plan image. Does not reflect changes in real time

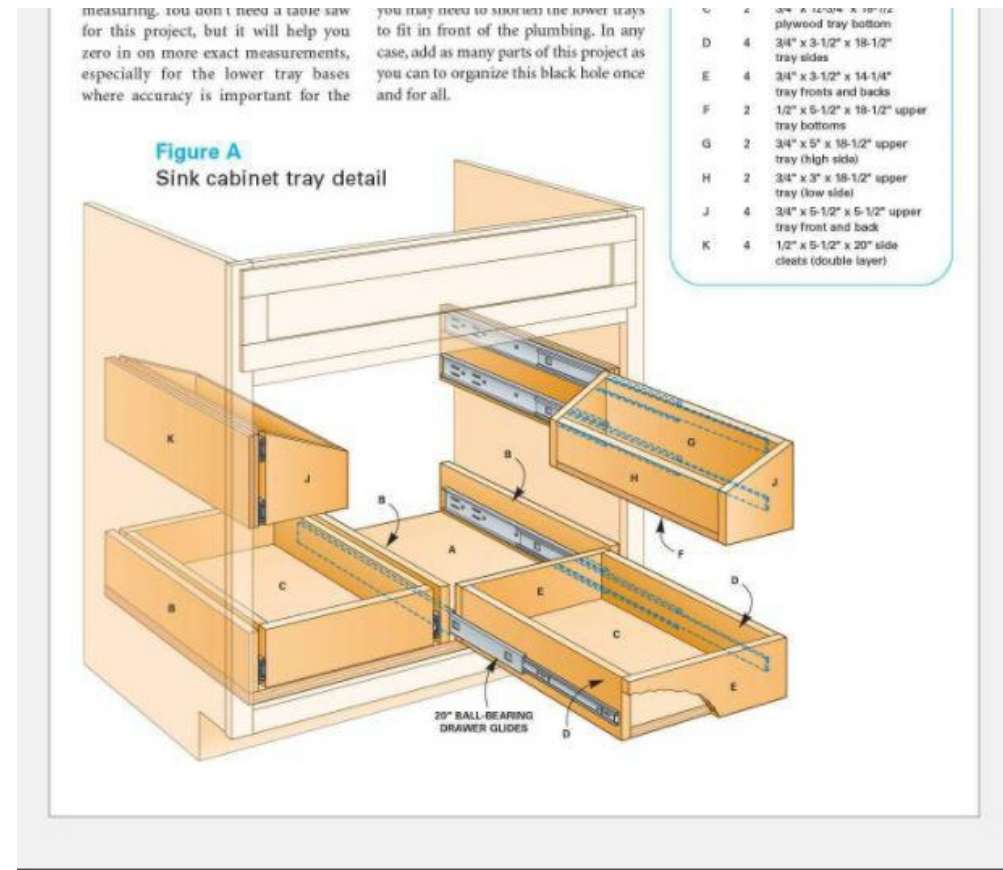
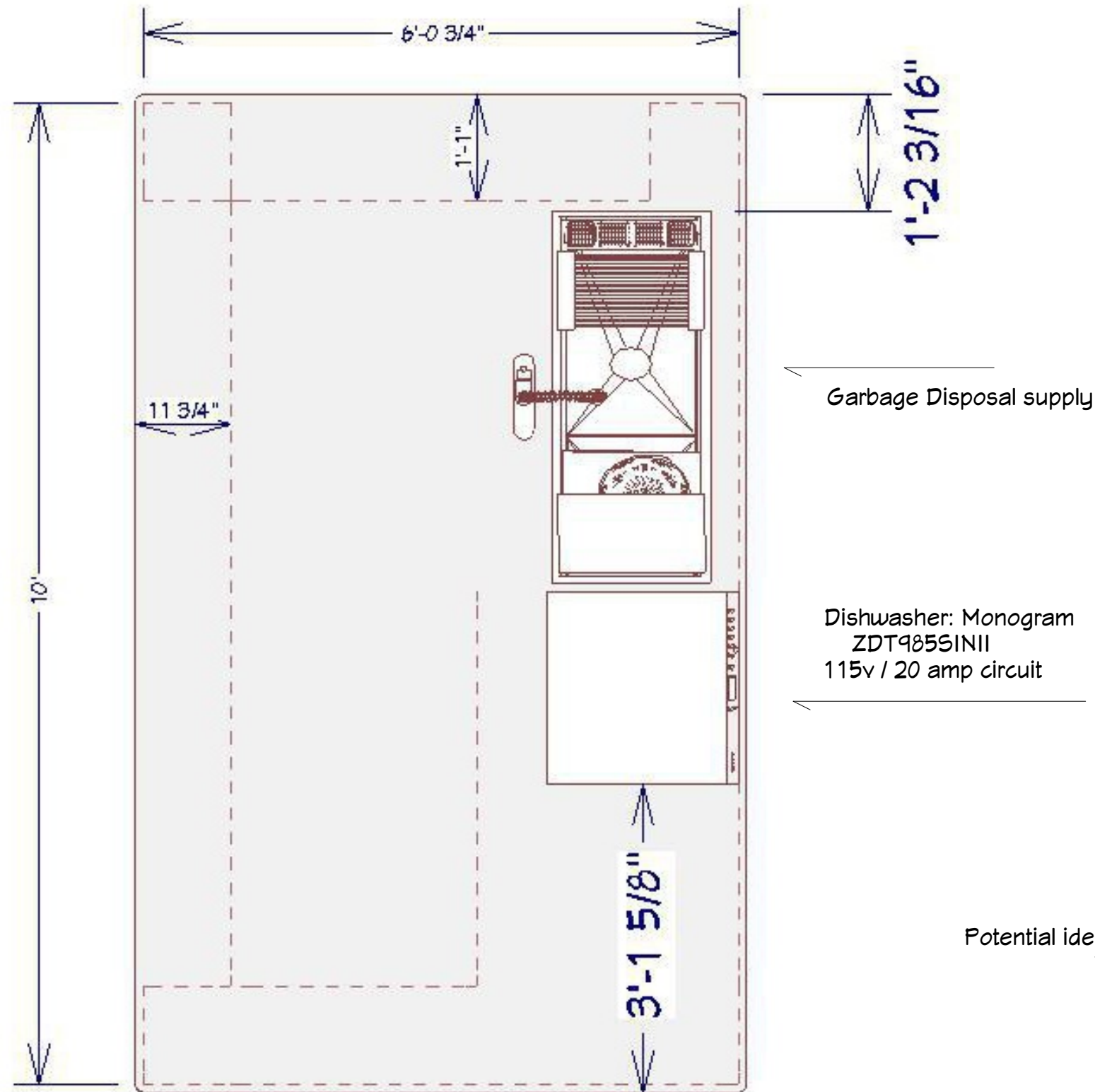

Potential idea for under sink (possibly all sinks). This is something I can do myself later

Potential idea for island outlets



I would also like electrical outlets in the island. Will discuss with electrician but this supply should be planned for



**JOSEPH C GRASSO**  
OH56MTT@YAHOO.COM  
(509) 435-6914

NUMBER	DATE	REVISION	DESCRIPTION

**KITCHEN ISLAND DIMENSIONS**

DATE:

9/7/2022

SCALE:

SHEET:

**A-50**



**JOSEPH C GRASSO**  
 OH58MTT@YAHOO.COM  
 (509) 435-6914

NUMBER	DATE	REVISION TABLE	REVISOR	DESCRIPTION

**KITCHEN  
 PERSPECTIVE  
 OVERVIEW**

DATE:

9/7/2022

SCALE:

SHEET:

**A-51**



Stairs to  
Attic

Pivot Door



**JOSEPH C GRASSO**  
 OH58MT@YAHOO.COM  
 (509) 435-6914

NUMBER	DATE	REVISION TABLE	REVISOR	DESCRIPTION

**KITCHEN  
 PERSPECTIVE  
 OVERVIEW**

DATE:

9/7/2022

SCALE:

SHEET:

**A-52**



**JOSEPH C GRASSO**  
OH58MTT@YAHOO.COM  
(509) 435-6914

NUMBER	DATE	REVISION TABLE	REVISOR	DESCRIPTION

**KITCHEN  
PERSPECTIVE  
OVERVIEW**

DATE:

9/7/2022

SCALE:

SHEET:

**A-53**



Regarding the Pivot Door. This can be walled off during construction. It will eventually become a door so it will have to be structurally capable. The width is 4 ft wide. I intend to build a bookshelf doorway here.



**JOSEPH C GRASSO**  
 OH58MTT@YAHOO.COM  
 (509) 435-6914

NUMBER	DATE	REVISION TABLE	REVISOR	DESCRIPTION

**KITCHEN  
 RENDERINGS**

DATE:

9/7/2022

SCALE:

SHEET:

**A-54**



**JOSEPH C GRASSO**  
 OH58MT@YAHOO.COM  
 (509) 435-6914

NUMBER	DATE	REVISION TABLE	REVISOR	DESCRIPTION

**KITCHEN  
 RENDERINGS**

DATE:

9/7/2022

SCALE:

SHEET:

**A-55**

### IWW-5-D-BA



Natural Golden Bamboo / Exclusive Gray Resin

### IWW-5-D-GT



Graphite Wood Composite / Graphite Resin

### IWW-5-D-WH



Designer White Resin\*

### IWW-5-D-GR



Exclusive Gray Resin\*

Ideal Work&WashStation 5D  
Model: IWW-5-D-BA

## Specifications

- Double bowl
- Users: 1-2
- Culinary/Wash Tools included: Nine
- Galley Taps recommended: Two
- Outside dimensions: 57 1/2" x 19 1/2" x 10 5/16"
- Countertop cutout: 56 1/2" x 18"
- Basin area: 33 7/8", 21 7/8" x 16"
- Minimum cabinet size: 60" or 150cm

## Basin (KSO-5-D-SS)

- 16GA 316L stainless steel indoor/outdoor
- SilentArmor™ sound reduction technology
- Angel finish
- Two tier design
- Star™ groove pattern
- Reversible side drain
- Drain covers included
- Limited Lifetime Warranty
- Made in the USA
- ASME A112.19.3/CSA B45.4 certified

## Tap Hole Specifications

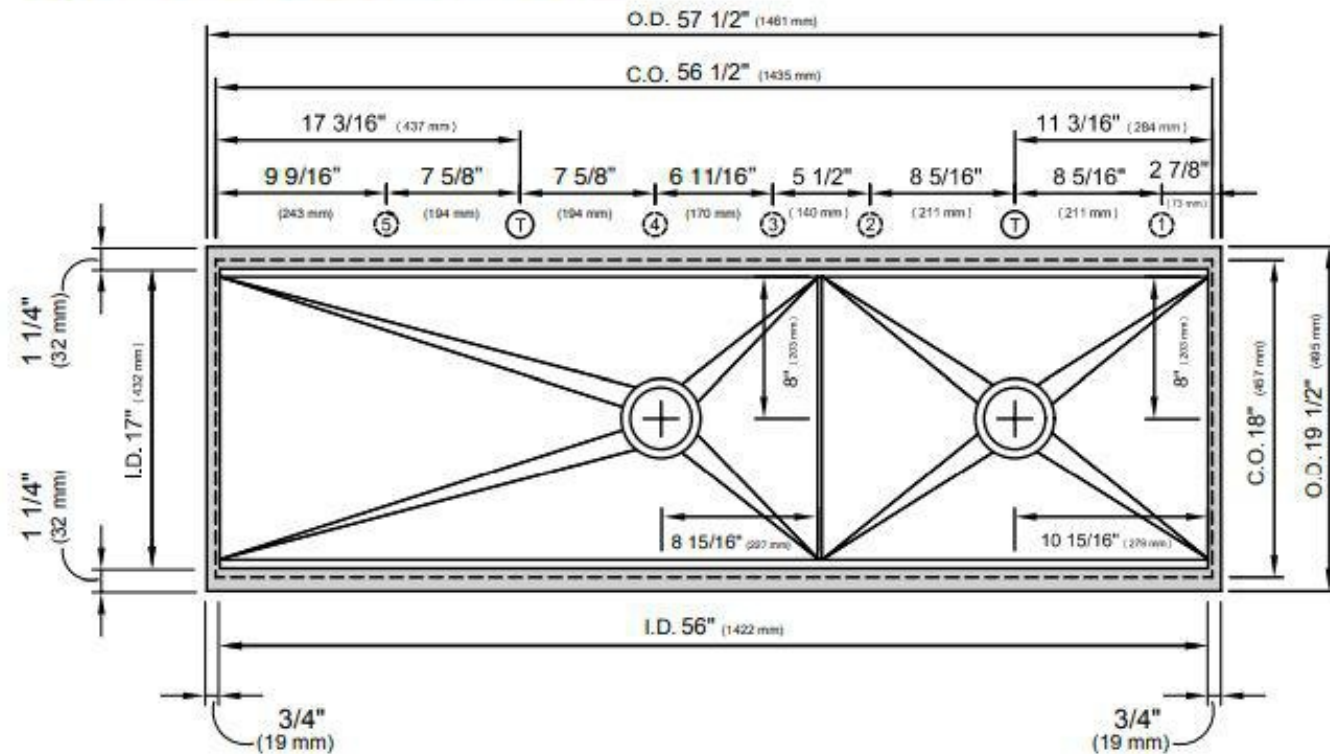

### SUGGESTED GALLEY TAP AND TAP ACCESSORIES PLACEMENT GUIDE

(Recommendations are based on installing 3 or more Tap accessories)

Suggested maximum inside corner radius of countertop cutout 3/8"

- ① Galley Tap 1 3/8" min hole diameter (1 1/2" min hole diameter for fast water jet cut)
- ② ⑤ Galley Soap Dispenser 1" min to 1 3/8" max hole diameter
- ③ ④ Galley Deck Switch 1 3/8" min hole diameter or Galley Automatic Strainer Basket knob 1" min and 1 3/8" max hole diameter
- ④ Galley Hot & Cold Tap 1 3/8" min hole diameter (1 1/2" min hole diameter for fast water jet cut)

Center Tap hole diameters 2" behind cutout

**Note:** Galley Hot & Cold Tap requires a minimum 8" clearance to center if installed to the right of the Galley Tap

**Note:** For installation where the drain is on the left side, simply reverse placements of Tap and Tap Accessories

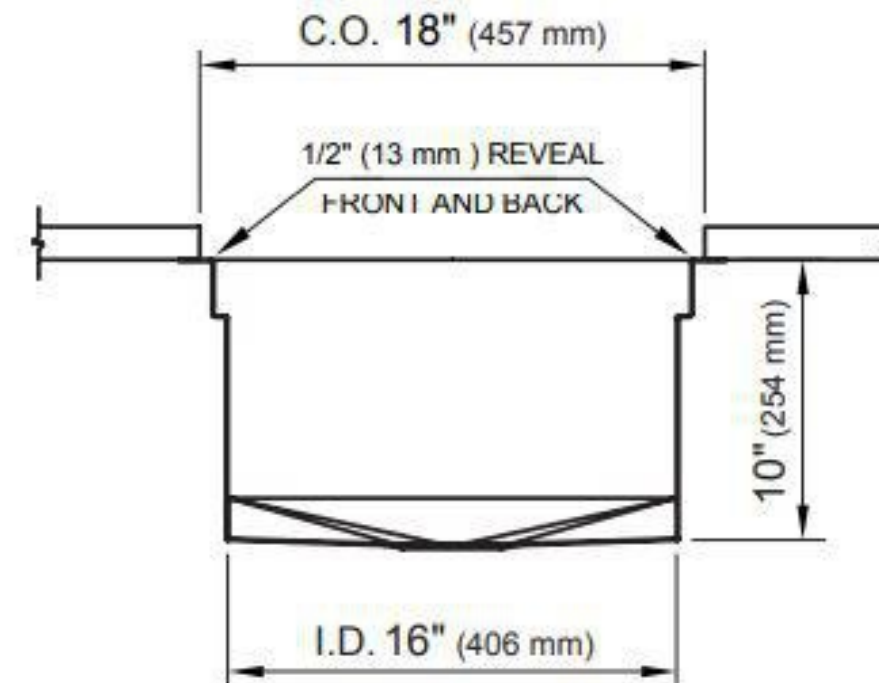

**JOSEPH C GRASSO**  
OH58MT@YAHOO.COM  
(509) 435-6914

NUMBER	DATE	REVISION TABLE	REVISOR	DESCRIPTION

**KITCHEN SINK  
GALLEY  
WORKSTATION**

DATE:

9/7/2022

SCALE:

SHEET:

**A-56**



# Countertop Cutout Plan

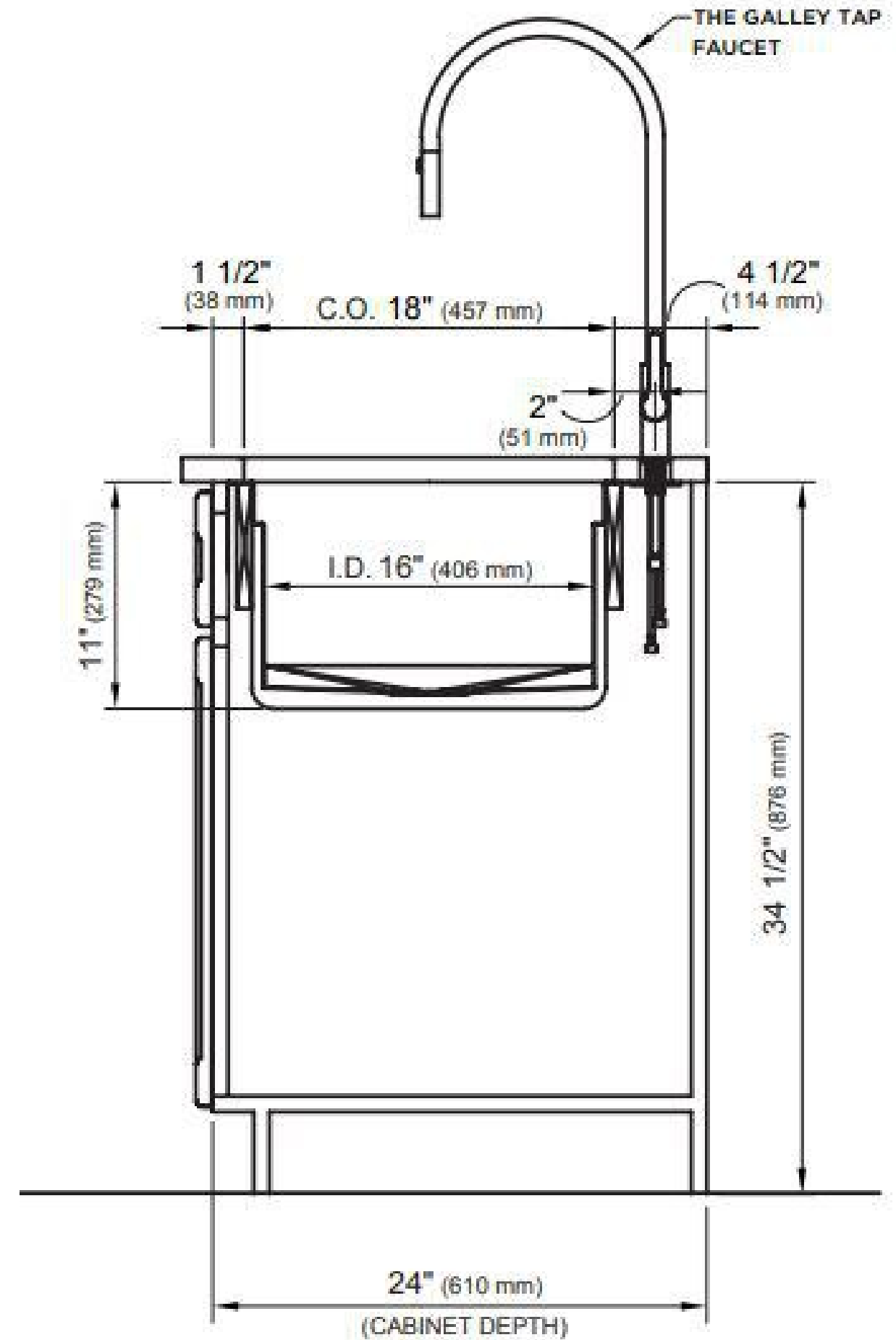
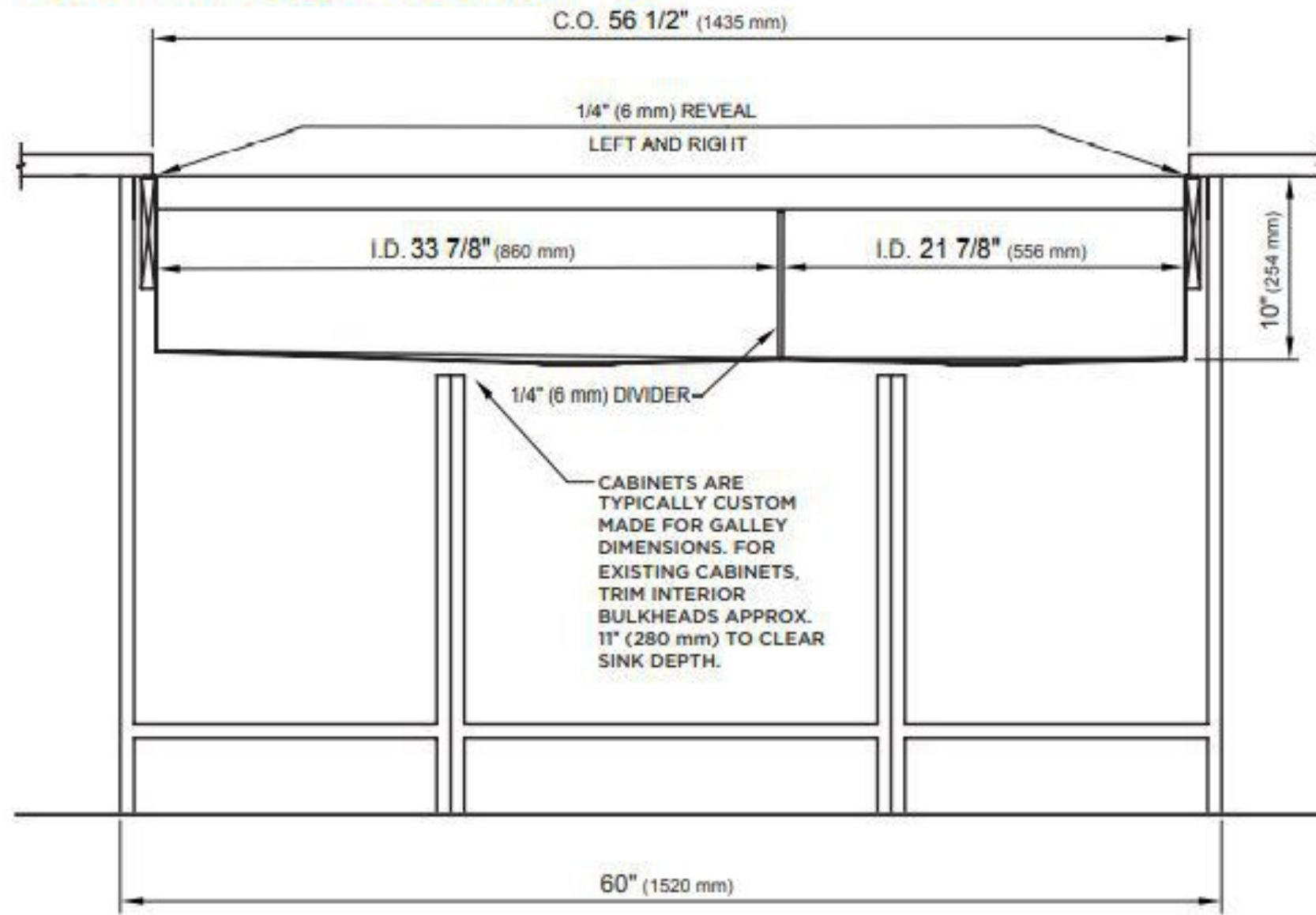

**JOSEPH C GRASSO**  
OH58MT@YAHOO.COM  
(509) 435-6914

NUMBER	DATE	REVISION	DESCRIPTION

**KITCHEN SINK  
GALLEY  
WORKSTATION**

DATE:

9/7/2022

SCALE:

SHEET:

**A-57**



**JOSEPH C GRASSO**  
OH58MTF@YAHOO.COM  
(509) 435-6914

NUMBER	DATE	REVISED BY	DESCRIPTION

DATE:

9/7/2022

SCALE:

SHEET:

**A-58**

This Page Intentionally Left Blank

# KITCHEN ELECTRICAL



**JOSEPH C GRASSO**  
OH58MTP@YAHOO.COM  
(509) 435-6914

NUMBER	DATE	REVISED BY	DESCRIPTION

**KITCHEN ELECTRICAL**

DATE:

9/7/2022

SCALE:

SHEET:

**A-59**

Note to self: This is automatically modified with plan changes in Kitchen Electrical Layer Set

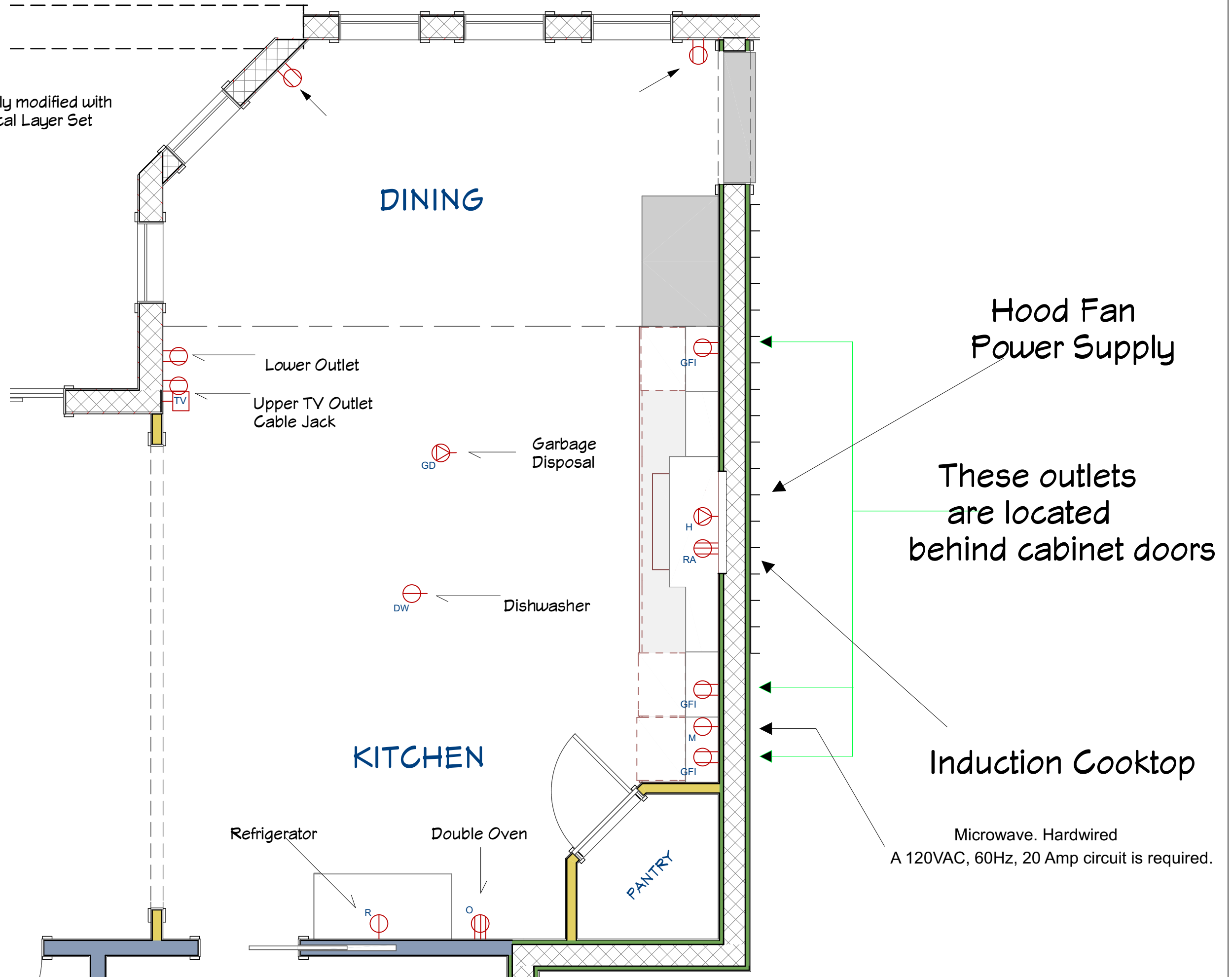

Hood Fan  
Power Supply

These outlets  
are located  
behind cabinet doors

Induction Cooktop

Microwave. Hardwired  
A 120VAC, 60Hz, 20 Amp circuit is required.



**JOSEPH C GRASSO**  
OH58MTIP@YAHOO.COM  
(509) 435-6914

NUMBER	DATE	REVISION	DESCRIPTION

**KITCHEN ELECTRICAL  
PLAN OVERVIEW**

DATE:

9/7/2022

SCALE:

SHEET:

**A-60**



**JOSEPH C GRASSO**  
 OH56MTP@YAHOO.COM  
 (509) 435-6914

NUMBER	DATE	REVISION TABLE	REVISOR	DESCRIPTION

**KITCHEN ELEVATIONS  
 ELECTRICAL**

DATE:

9/7/2022

SCALE:

SHEET:

**A-61**

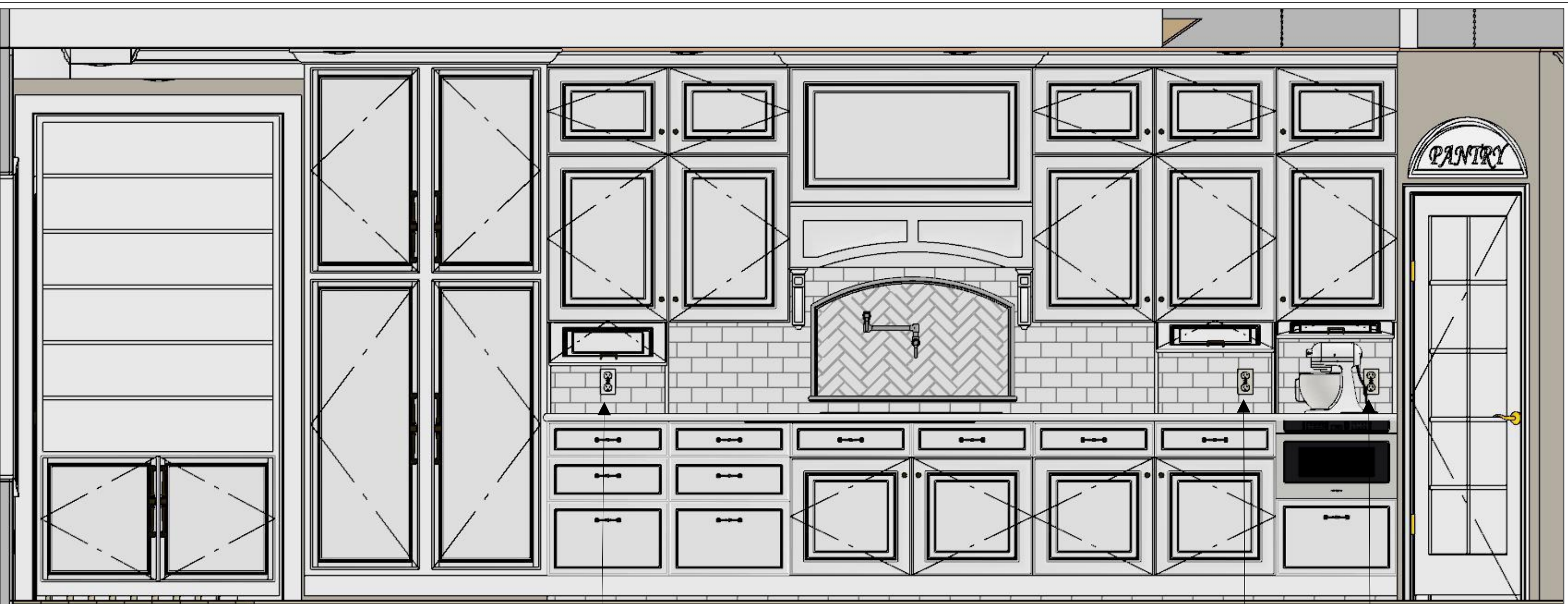

Electrical Outlets in cabinets

All other electrical supply outlets are behind cabinetry: Microwave, Cooktop, and Hood Fan





**JOSEPH C GRASSO**  
OH58MT@YAHOO.COM  
(509) 435-6914

NUMBER	DATE	REVISION TABLE	REVISOR	DESCRIPTION

**KITCHEN ELEVATIONS  
ELECTRICAL**

DATE:

9/7/2022

SCALE:

SHEET:

**A-62**

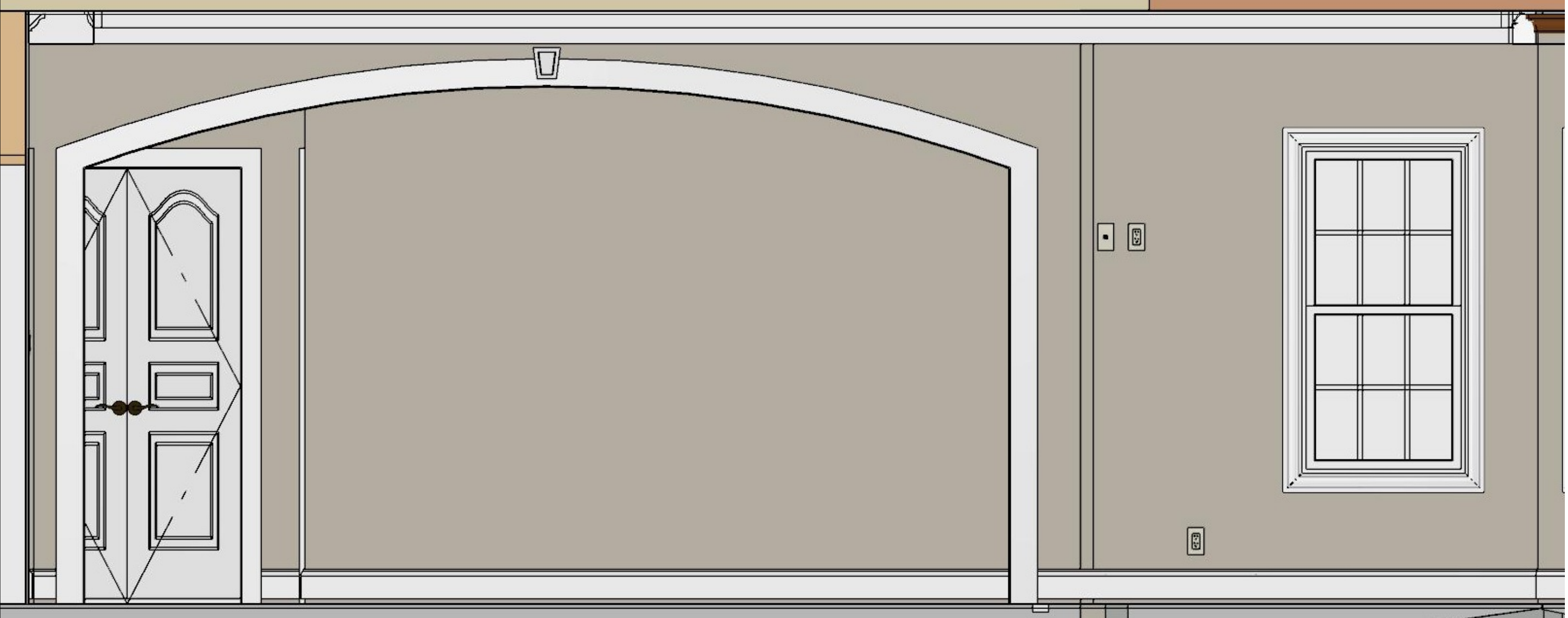



Two Outlets located on this wall



**JOSEPH C GRASSO**  
 OH58MTT@YAHOO.COM  
 (509) 435-6914

NUMBER	DATE	REVISION TABLE	REVISOR	DESCRIPTION

**KITCHEN ELECTRICAL  
 OUTLETS WATER  
 FACING WALL**

DATE:

9/7/2022

SCALE:

SHEET:

**A-63**



**JOSEPH C GRASSO**  
OH58MTF@YAHOO.COM  
(509) 435-6914

This Page Intentionally Left Blank

NUMBER	DATE	REVISED BY	DESCRIPTION

DATE:

9/7/2022

SCALE:

SHEET:

**A-64**



# KITCHEN LIGHTING



**JOSEPH C GRASSO**  
OH58MTF@YAHOO.COM  
(509) 435-6914

NUMBER	DATE	REVISED BY	DESCRIPTION

## KITCHEN LIGHTING

DATE:

9/7/2022

SCALE:

SHEET:

**A-65**

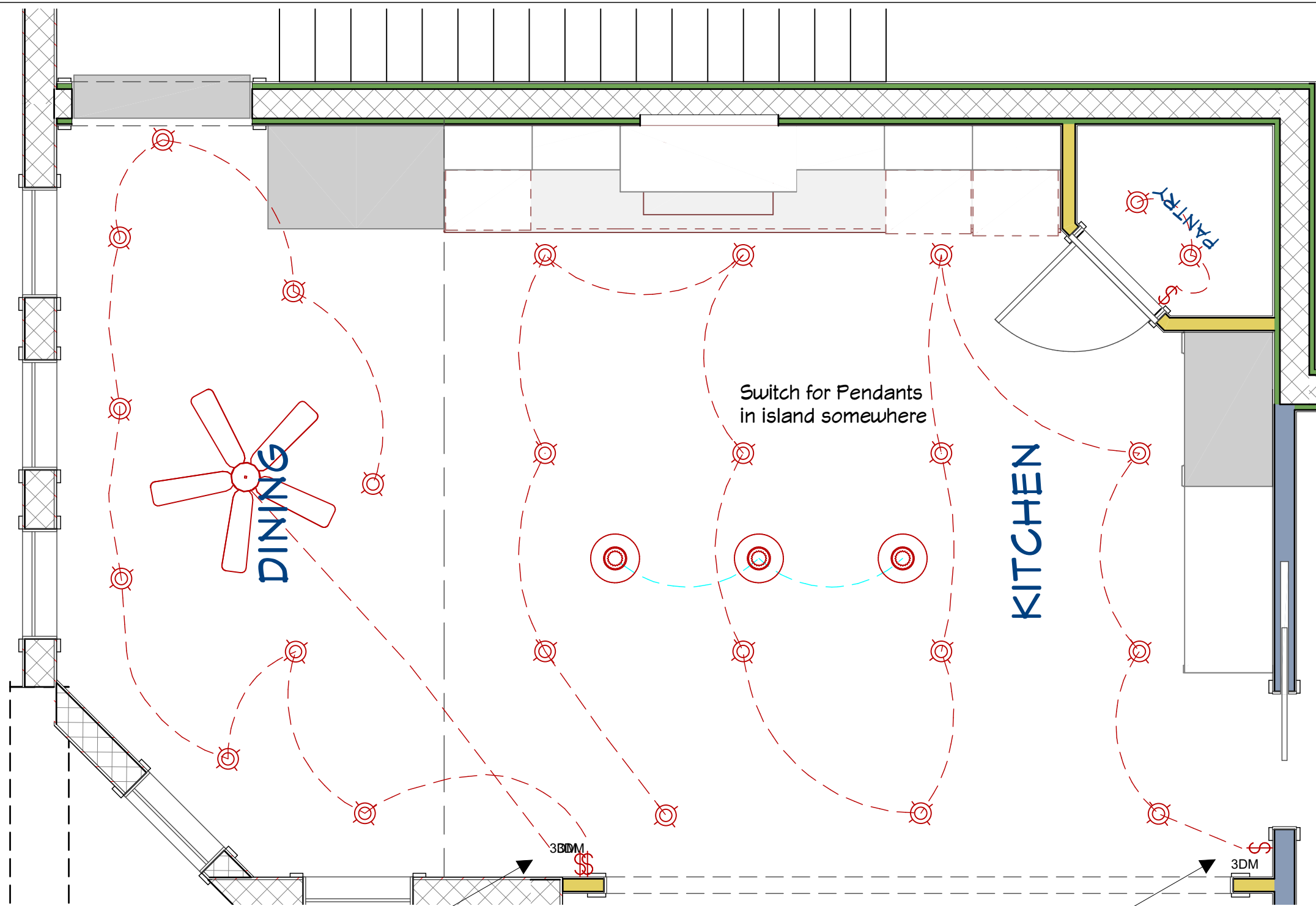

Topaz LED Lights  
 RDL/64RND/12HL/WH-97  
 1 light 12 watt 4000K  
 (or equivalent light)

Pendant Lights  
 Quoizel GRT2814BN  
 Grant Vintage Pendant Lighting,  
 1-Light, 100 Watts,  
 Brushed Nickel (12" H x 14" W)

Switch for Pendants  
 in island somewhere

Two Lutron Diva Rocker  
 Dimmer Switches  
 One controls Fan  
 One controls Lights

One Lutron Diva Rocker  
 Dimmer Switch  
 Controls (14) 6" LED Lights

Note to self: This is automatically modified with  
 plan changes in Kitchen Electrical Lighting Layer Set



**JOSEPH C GRASSO**  
 OH58MT@YAHOO.COM  
 (509) 435-6914

NUMBER	DATE	REVISION	DESCRIPTION

**KITCHEN LIGHTING  
 PLAN OVERVIEW**

DATE:

9/7/2022

SCALE:

SHEET:

**A-66**



**JOSEPH C GRASSO**  
OH58MTF@YAHOO.COM  
(509) 435-6914

# KITCHEN ISLAND

NUMBER	DATE	REVISED BY	DESCRIPTION

DATE:

9/7/2022

SCALE:

SHEET:

**A-67**

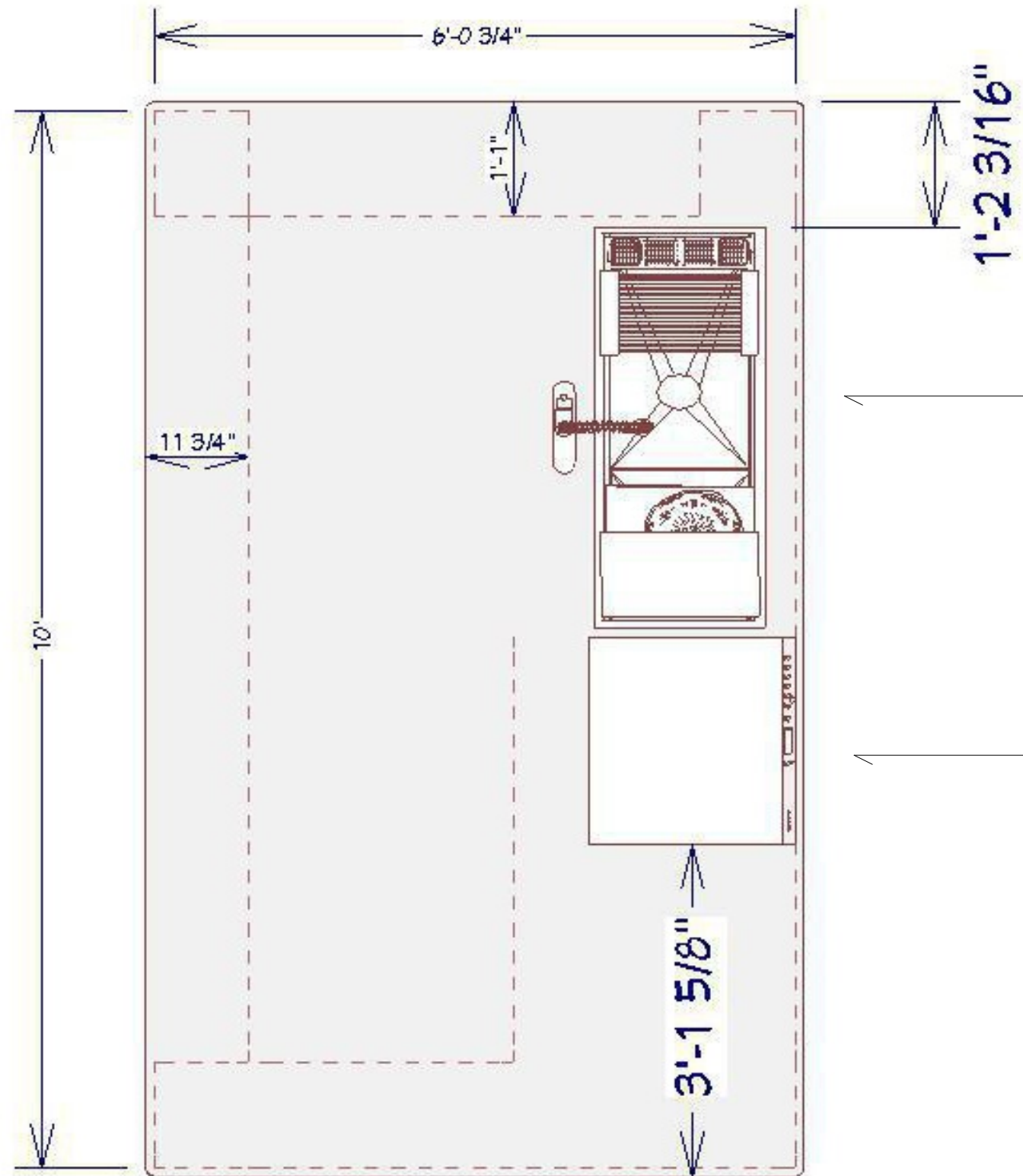

Garbage Disposal Electrical supply

Dishwasher: Monogram ZDT985SINII 115v / 20 amp circuit

Would like to have some outlets installed in Island.  
 Also switches to operate Pendant Lights and Garbage Disposal  
 Will discuss with cabinet maker and electrician.



**JOSEPH C GRASSO**  
 OH58MTT@YAHOO.COM  
 (509) 435-6914

NUMBER	DATE	REVISION	DESCRIPTION

**KITCHEN ISLAND  
 ELECTRICAL  
 REQUIREMENTS**

DATE:

9/7/2022

SCALE:

SHEET:

**A-68**



**JOSEPH C GRASSO**  
OH58MTF@YAHOO.COM  
(509) 435-6914

# DISHWASHER

NUMBER	DATE	REVISED BY	DESCRIPTION

DATE:

9/7/2022

SCALE:

SHEET:

**A-69**



# Monogram ZDT985SINI



**JOSEPH C GRASSO**  
OH58MT@YAHOO.COM  
(509) 435-6914

NUMBER	DATE	REVISION TABLE	REVISOR	DESCRIPTION

**KITCHEN DISH  
WASHER MONOGRAM  
ZDT985SINI**

DATE:

9/7/2022

SCALE:

SHEET:

**A-70**



## OVERALL DIMENSIONS

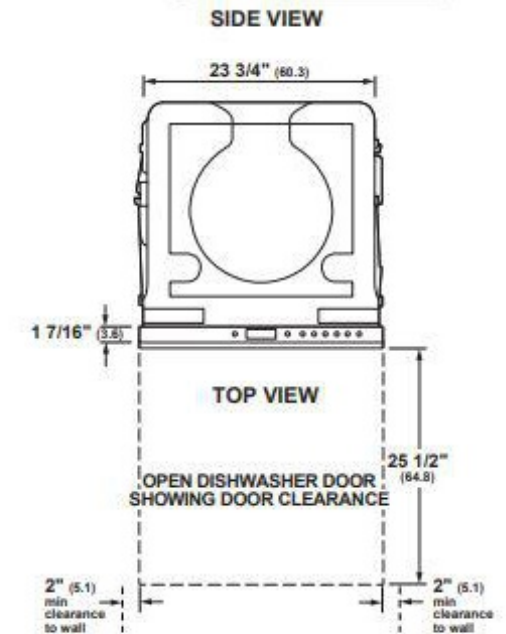
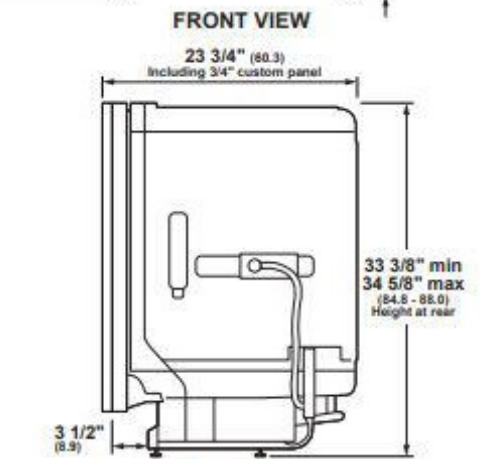
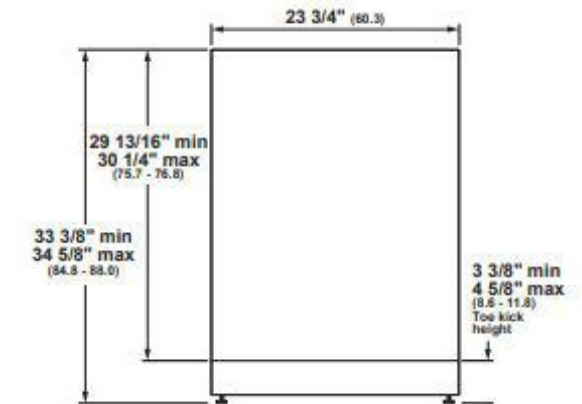

Dimensions in parentheses are in centimeters unless otherwise noted.  
Actual product dimensions may vary due to manufacturing tolerances.

## SPECIFICATIONS

Overall Width	23 3/4" (60.3 cm)
Overall Height	33 3/8" (84.8 cm) Min 34 5/8" (88.0 cm) Max
Overall Depth	23 3/4" (60.3 cm) including 3/4" custom panel
Door Clearance	25 1/2" (64.8 cm)
Overall Dishwasher Capacity	16 Place Settings
Minimum Cabinet Width	24" (61 cm)
Minimum Cabinet Depth	24" (61 cm)
Cutout Width	24" (61 cm)
Cutout Height	33 1/2" (85.1 cm) Min 34 3/4" (88.3 cm) Max
Electrical Requirements	102 A
Hose Length	No more than 12' (3.7 m)
Voltz/Hertz/Amps	115 V, 60 Hz, 15 or 20 amp circuit
Shipping Weight	119 lb (54 kg)

Electrical supply: 115V 60Hz 20 Amp Circuit

**FLUSH CUTOUT INSTALLATION**

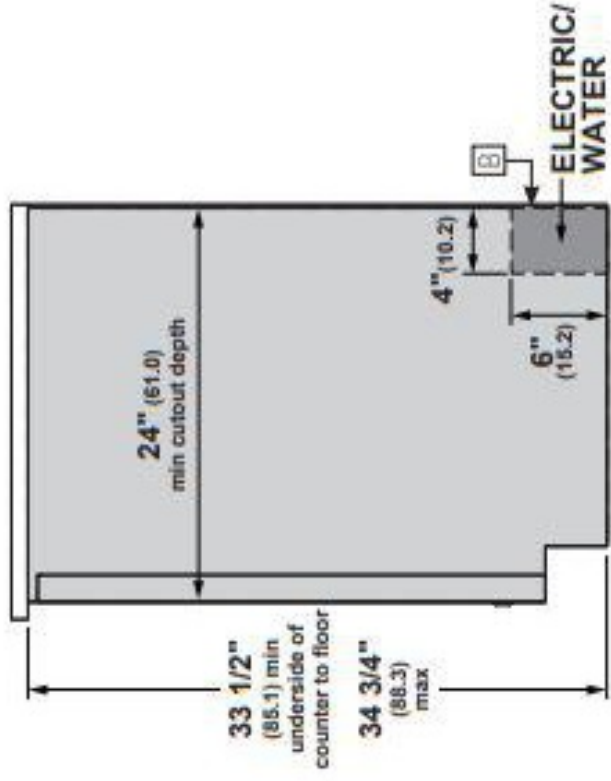

**CUSTOM PANEL**

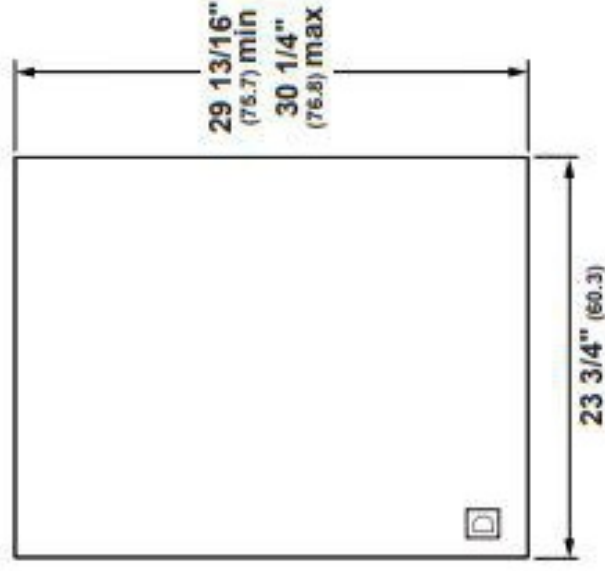

**INSTALLATION CUTOUT FRONT VIEW**

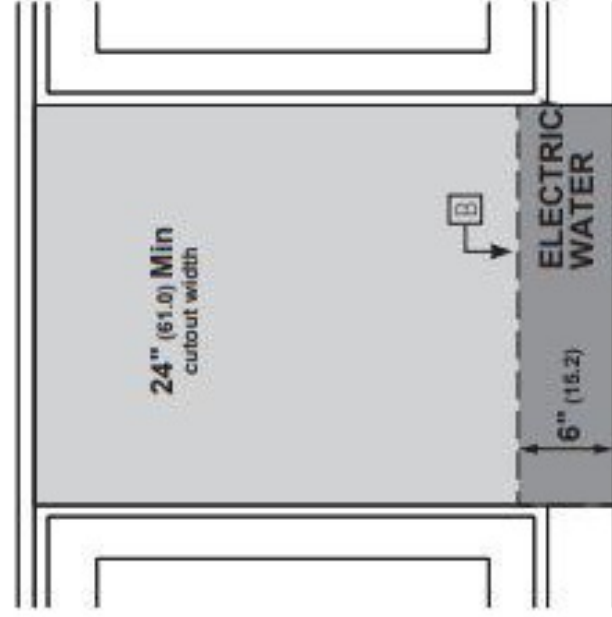

**NOTES**

- A** The dishwasher drain hose must be no more than 12 feet in length for proper drainage.
- B** Electrical connections are at the right front of the dishwasher and water connections are on the left. The hot water line should extend forward 30" to 40" from the rear wall. The electrical must extend forward at least 24" to reach the junction box.
- C** To prevent siphoning, an air gap or high drain loop must be used.
- D** A custom panel installation template (Part No. WD35X25996) is available from GE Parts and Accessories (US 800.626.2002, Canada 800.561.3344).

For more details, refer to the installation instructions for this product on Monogram.com. Dimensions in parentheses are in centimeters unless otherwise noted.

DATE:

9/7/2022

SCALE:

SHEET:

**A-71**

**KITCHEN DISH  
WASHER MONOGRAM  
ZDT985SINI**

REVISION TABLE

NUMBER	DATE	REVISOR	DESCRIPTION

**JOSEPH C GRASSO**  
OH58MTP@YAHOO.COM  
(509) 435-6914





**JOSEPH C GRASSO**  
OH58MTP@YAHOO.COM  
(509) 435-6914

# Refrigerator and Double Oven

NUMBER	DATE	REVISED BY	DESCRIPTION

DATE:

9/7/2022

SCALE:

SHEET:

**A-72**





## Design Guide - Stainless Steel Installation

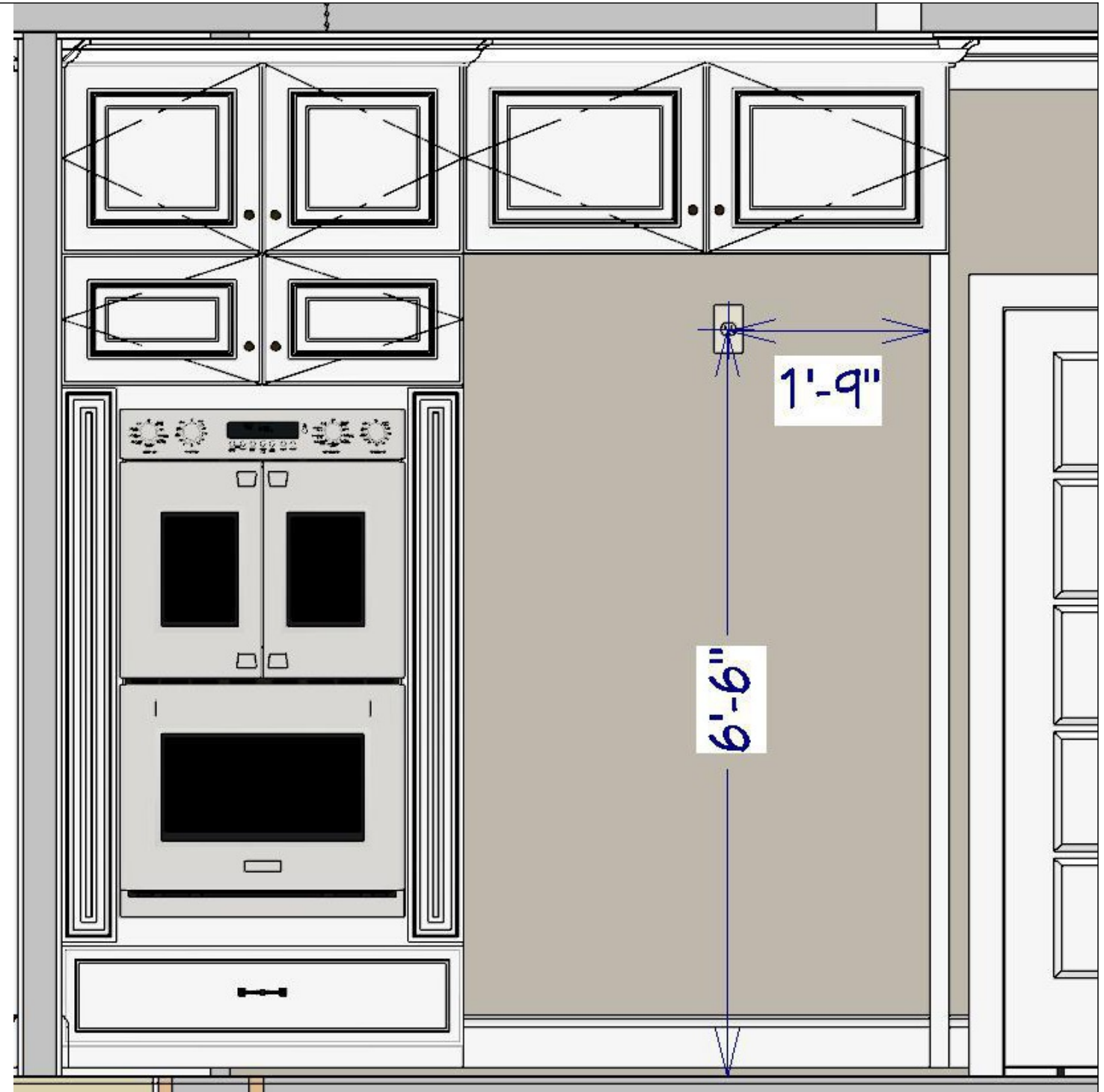

### THE INSTALLATION SPACE

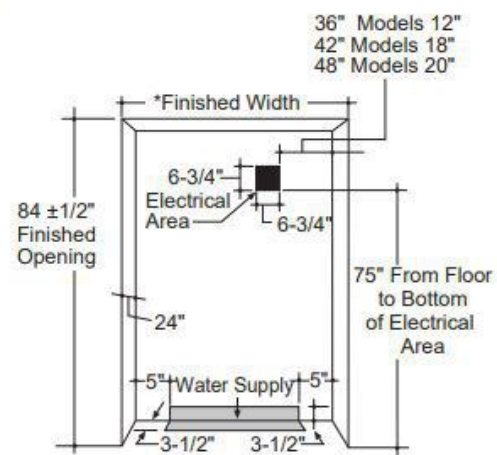

\*The finished cutout width must be:  
 35-1/2" (90.17 cm) for 36" models  
 41-1/2" (105.41 cm) for 42" models  
 47-1/2" (120.65 cm) for 48" models

#### Water And Electrical Locations

The opening must be prepared with the electrical and the cold water supply located as shown.

#### The Cutout Depth Must Be 24" (60.96 cm)

The refrigerator will project forward, slightly beyond adjacent cabinetry for standard installation.

#### Additional Specifications

- A 115 volt 60Hz., 15 or 20 amp power supply is required. An individual properly grounded branch circuit or circuit breaker is recommended. Install a properly grounded 3-prong electrical receptacle recessed into the back wall. Electrical must be located on the rear wall as shown.
- The water line can enter the opening through the floor or back wall. The water line should be 1/4" O.D. copper tubing or SmartConnect™ kit between the cold water line and water connection location, long enough to extend to the front of the refrigerator. Installation of an easily accessible shut-off valve in the water line is required.

- A 115 volt 60Hz., 15 or 20 amp power supply is required. An individual properly grounded branch circuit or circuit breaker is recommended. Install a properly grounded 3-prong electrical receptacle recessed into the back wall.

- Water line can enter the opening through the floor or back wall. Route SmartConnect™ kit or 1/4" O.D. copper tubing between the cold water line and the water connection location. The tubing should be long enough to extend to the front of the refrigerator. Installation of an easily accessible shut-off valve in the water line is required.



**JOSEPH C GRASSO**  
 OH58MT@YAHOO.COM  
 (509) 435-6914

NUMBER	DATE	REVISION	DESCRIPTION

**KITCHEN  
 REFRIGERATOR  
 ELECTRICAL  
 ELEVATION**

DATE:

9/7/2022

SCALE:

SHEET:

**A-73**

# Design Guide - Stainless Steel Installation

## DIMENSIONS AND CLEARANCES

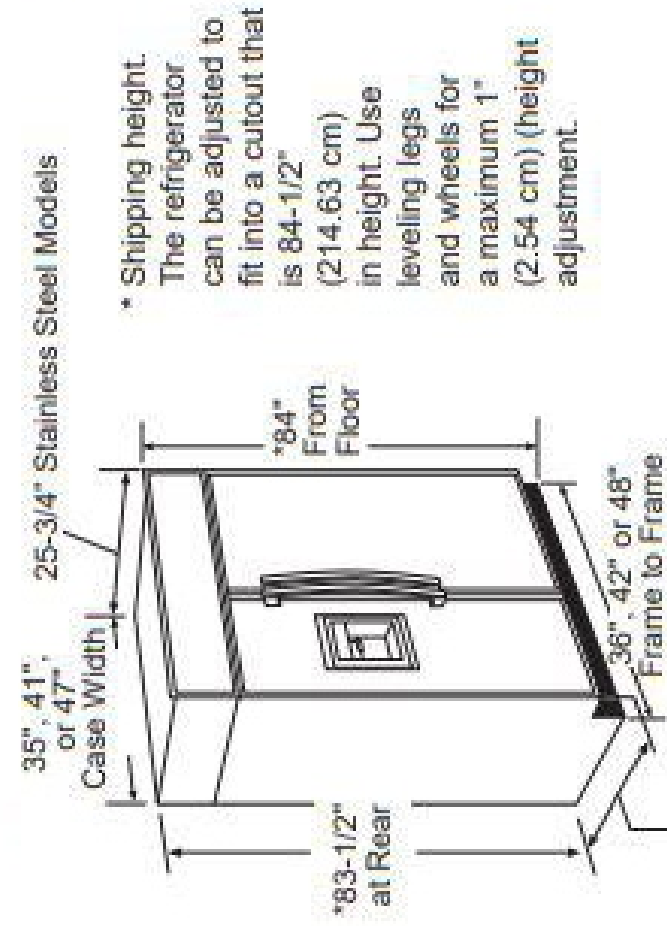

\* Shipping height. The refrigerator can be adjusted to fit into a cutout that is 84-1/2" (214.63 cm) in height. Use leveling legs and wheels for a maximum 1" (2.54 cm) (height) adjustment.

### Depth Including Handles:

- 27-7/8" Stainless Steel Models with optional Minimalist Handle (ZKSS2H2CNSS)
- 28 3/8" Stainless Steel Models with optional Statement Handles (ZKSS2H2PNSS)

### Product Clearances

These refrigerators are equipped with a 3-position door stop. The factory-set 115° door swing can be adjusted to 90° if clearance to adjacent cabinets or walls is restricted. Only standard installation can be adjusted to 130°

Allow minimum clearances for the freezer door (Dimension A) and fresh food door (Dimension B) for a full 115° door swing and to allow for pan removal. For a 90° door swing, allow 4 5/8" (11.75 cm) min. clearance to a wall, for framed and stainless steel models. If the 90° door stop position is used, pan access is maintained, but pan removal is restricted.

See the illustrations on pages 29 and 30 to determine door swing interaction with adjacent cabinets or countertops.

115° Door Swing

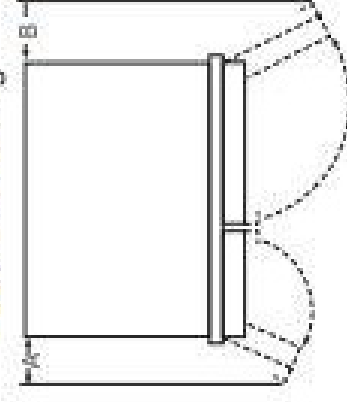

90° Door Swing

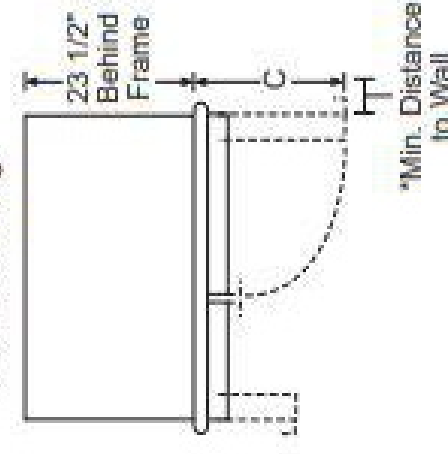

\*Stainless Models with Minimalist Handles - 4 1/2" with Statement Handles - 4 5/8"

ZISS36 with Minimalist Handle	A	B	C
90°	2-7/16" (7.30 cm)	2-7/16" (7.30 cm)	20-9/16" (52.23 cm)
115°	8-1/8" (15.72 cm)	9-3/4" (20 cm)	20-9/16" (52.23 cm)
130°	10-3/4" (23.34 cm)	13-5/16" (29.85 cm)	20-9/16" (52.23 cm)

ZISS42 with Statement Handle	A	B	C
90°	2-15/16" (5.87 cm)	2-15/16" (5.87 cm)	26-9/16" (67.47 cm)
115°	8-9/16" (21.75 cm)	12-3/4" (32.39 cm)	26-9/16" (67.47 cm)
130°	11-1/4" (28.58 cm)	17-5/8" (44.77 cm)	26-9/16" (67.47 cm)

ZISS42 with Minimalist Handle	A	B	C
90°	2-7/16" (7.30 cm)	2-7/16" (7.30 cm)	26-9/16" (67.47 cm)
115°	8-3/16" (21.27 cm)	12-3/8" (31.43 cm)	26-9/16" (67.47 cm)
130°	10-7/8" (27.62 cm)	17-5/16" (43.97 cm)	26-9/16" (67.47 cm)

ZISS48 with Statement Handle	A	B	C
90°	2-15/16" (5.87 cm)	2-15/16" (5.87 cm)	28-5/8" (72.71 cm)
115°	10-1/4" (20.04 cm)	13-9/16" (34.45 cm)	28-5/8" (72.71 cm)
130°	13-13/16" (35.08 cm)	18-15/16" (48.1 cm)	28-5/8" (72.71 cm)

ZISS48 with Minimalist Handle	A	B	C
90°	2-7/16" (7.30 cm)	2-7/16" (7.30 cm)	28-5/8" (72.71 cm)
115°	9-7/8" (25.08 cm)	13-3/16" (34.50 cm)	28-5/8" (72.71 cm)
130°	13-1/2" (34.29 cm)	18-9/16" (47.15 cm)	28-5/8" (72.71 cm)

SHEET:

A-74

DATE:

9/7/2022

SCALE:

KITCHEN REFRIGERATOR ROUGH IN

NUMBER DATE REVISION TABLE

REVISOR DESCRIPTION

REVISION TABLE

JOSEPH C GRASSO  
OH58MTP@YAHOO.COM  
(509) 435-6914





Monogram Double Oven ZTDX1FPSNSS

**ATTENTION ELECTRICIAN:**

A 240/208V, 60Hz, 40 Amp circuit is required. An individual properly grounded branch circuit or circuit breaker is required. Hardware junction box is required for built-in product.



**JOSEPH C GRASSO**  
OH58MTT@YAHOO.COM  
(509) 435-6914

NUMBER	DATE	REVISION	DESCRIPTION

**KITCHEN DOUBLE  
OVEN MONOGRAM  
ZTDX1FPSNSS**

DATE:

9/7/2022

SCALE:

SHEET:

**A-75**

## 2 | A CUTOUT FOR DOUBLE OVENS (2 THERMAL OVENS)

**NOTE:** If the cabinet does not have a front frame and the sides are less than  $\frac{3}{4}$ " (1.9 cm) thick, shim both sides equally to establish the cutout width.

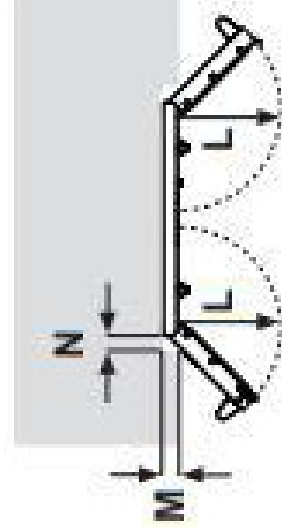
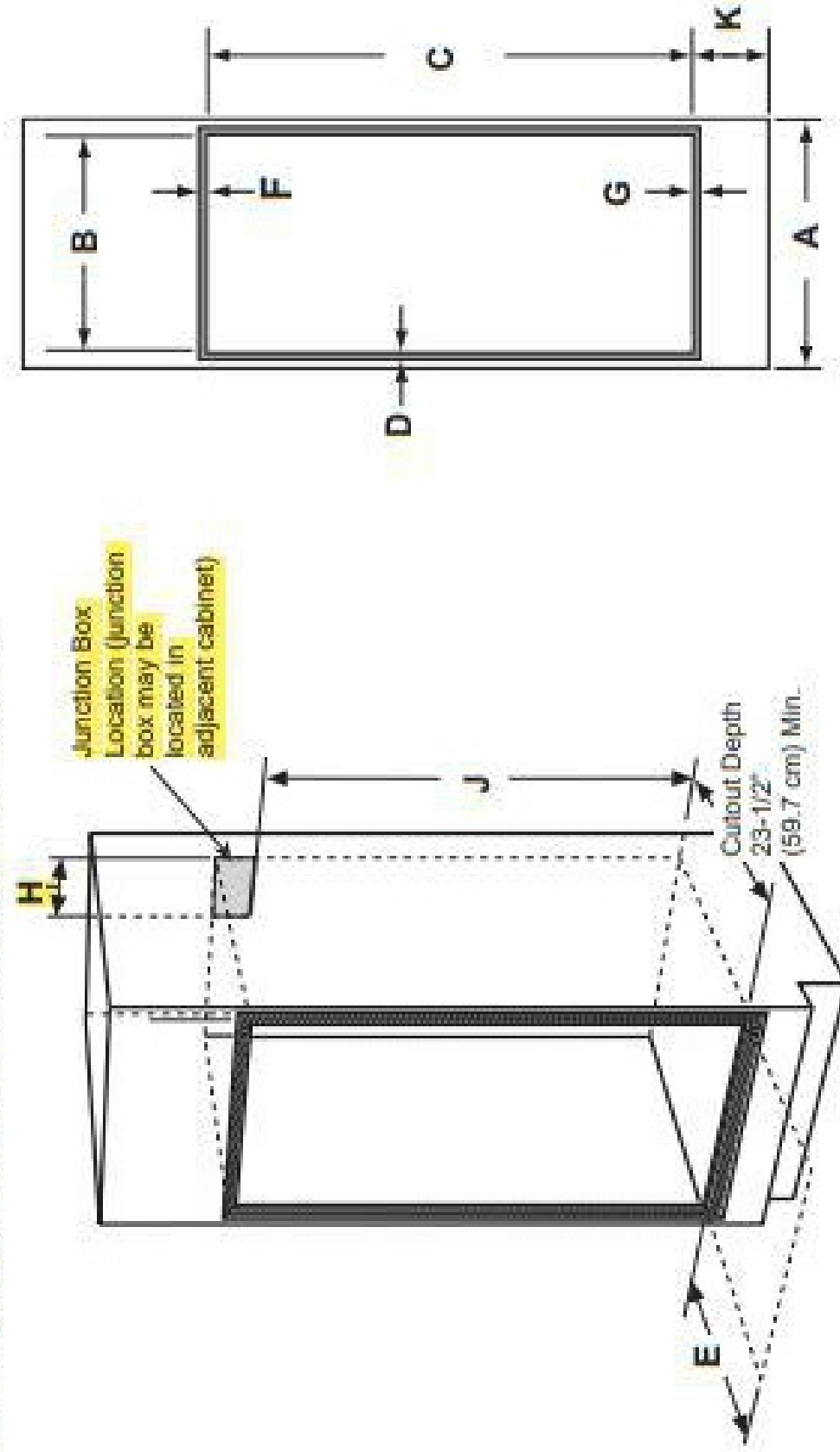

Dim.	Description	30" Double Oven with Pedestal	30" Double Oven without Pedestal
A	Cabinet width	30" (76.2 cm)	30" (76.2 cm)
B	Cutout width	28½" (72.4 cm) min. 28¾" (72.7 cm) max.	28½" (72.4 cm) min. 28¾" (72.7 cm) max.
C	Cutout height	51¼" (131.6 cm) min. 51¾" (131.9 cm) max.	50 ½" (127.64cm)
D	Clearance from cutout - side edges*	½" (1.75 cm)	½" (1.75 cm)
E	Lower door clearance to adjacent corners, drawers, walls, etc. When door is open	23" (53.3 cm) min.	23" (53.3 cm) min.
F	Clearance from cutout - top*	1" (2.5 cm) min. (1¼" (3.2 cm)	1" (2.5 cm) min. (1¼" (3.2 cm)
G	Clearance from cutout - bottom*	1¼" (3.2 cm)	1¼" (3.2 cm)
H	Junction box location	9½" (24.1 cm) max. right side only	9½" (24.1 cm) max. right side only
J	Height to bottom of junction box	47" (119.4 cm)	47" (119.4 cm)
K	Recommended cutout location from floor	12" (30.5 cm)	12" (30.5 cm)
L	French (upper) door swing depth - Allow additional clearances for installation and oven usage	16¼" (41.3 cm) min.	16¼" (41.3 cm) min.
M	Countertop or cabinet door protrusion (measure if exist)	Measure "M"	Measure "M"
N	Gap between edge of countertop or cabinet door to cabinet opening	If M = 0, N = 0, Otherwise N = M + 1" (2.54 cm) min.	If M = 0, N = 0, Otherwise N = M + 1" (2.54 cm) min.

\* Refers to minimum clearance required for wall oven installation and does not reflect actual product dimensions.

**Continue to Section 3.**

DATE:

9/7/2022

SCALE:

SHEET:

A-76

**KITCHEN DOUBLE OVEN MONOGRAM ZTDX1FFSNSS**

REVISION TABLE

NUMBER DATE REVISION DESCRIPTION

NUMBER	DATE	REVISION	DESCRIPTION

**JOSEPH C GRASSO**  
OH58MTP@YAHOO.COM  
(509) 435-6914



# OVERALL DIMENSIONS

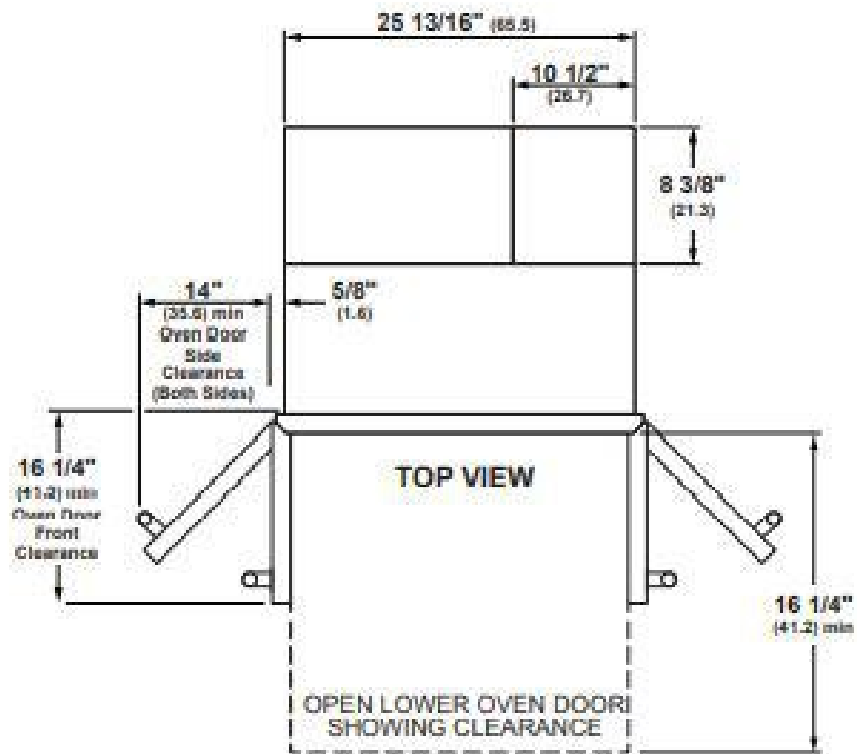
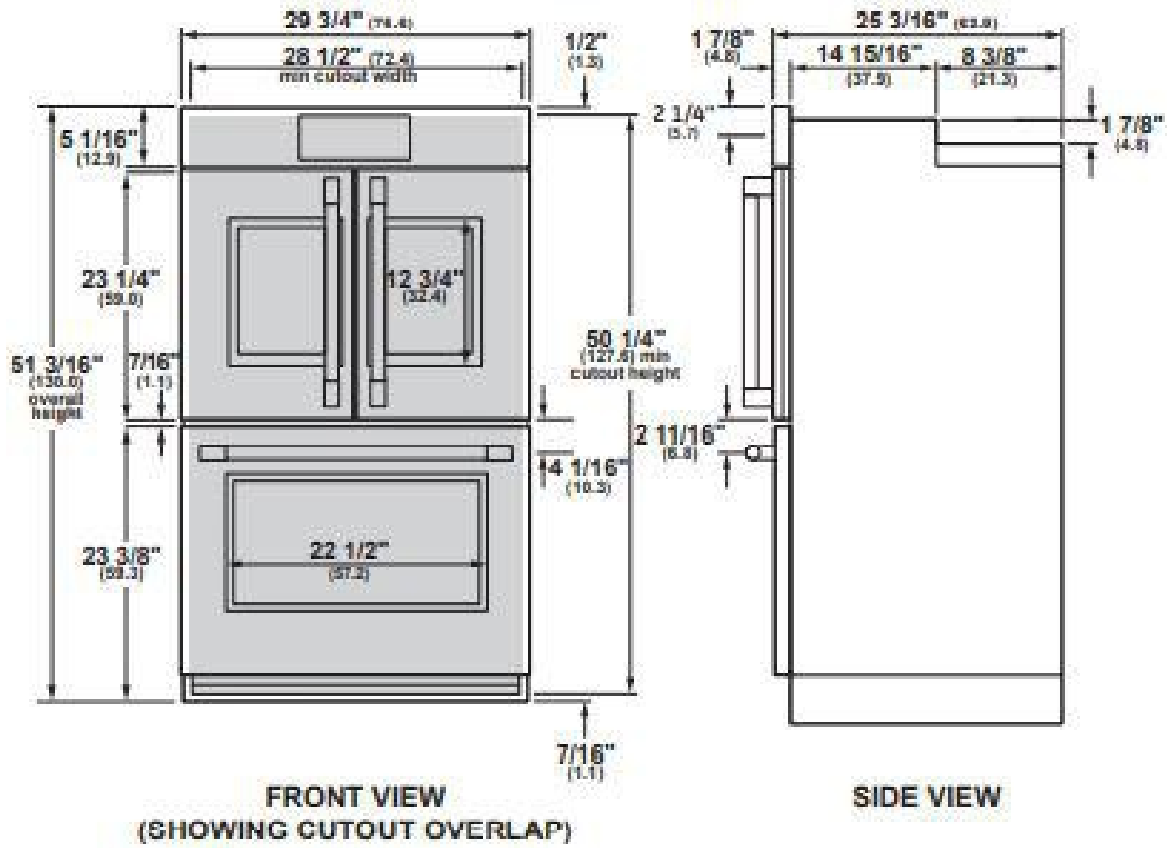

# WALL INSTALLATION

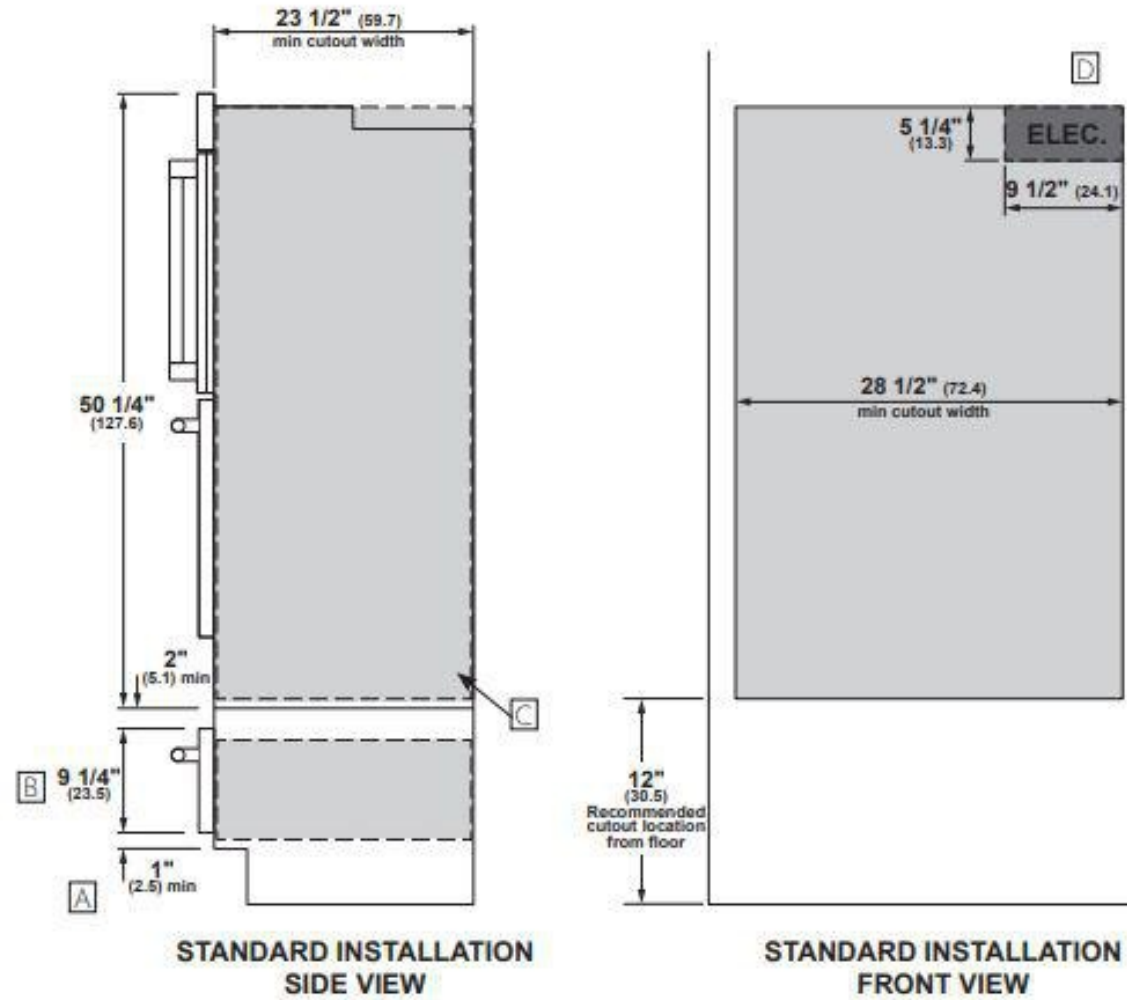

# INSTALLATION TO ADJACENT COUNTERTOP

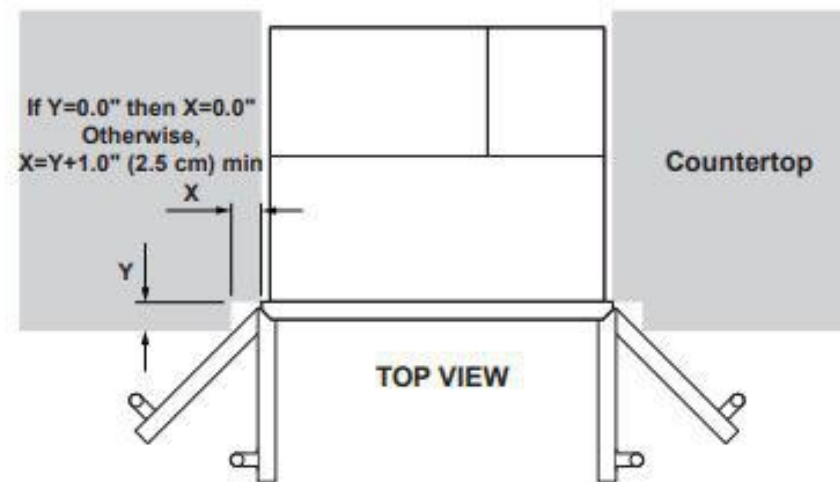

# HELPFUL TIPS

- A Based on user height of 5'6" to 5'10".
- B Dimensions per Warming Drawer requirements.
- C Platform must be able to support 400 lbs. (181 kg)
- D Junction box location (May also be located in adjacent cabinet.)



**JOSEPH C. GRASSO**  
 OH58MT@YAHOO.COM  
 (509) 435-6914

NUMBER	DATE	REVISION	DESCRIPTION

**KITCHEN DOUBLE OVEN DIMENSIONS AND INSTALLATION**

DATE:

9/7/2022

SCALE:

SHEET:

**A-77**



**JOSEPH C GRASSO**  
 OH58MT@YAHOO.COM  
 (509) 435-6914

NUMBER	DATE	REVISION TABLE	REVISOR	DESCRIPTION

**KITCHEN DOUBLE OVEN ELECTRICAL LOCATION**

DATE:

9/7/2022

SCALE:

SHEET:

**A-78**

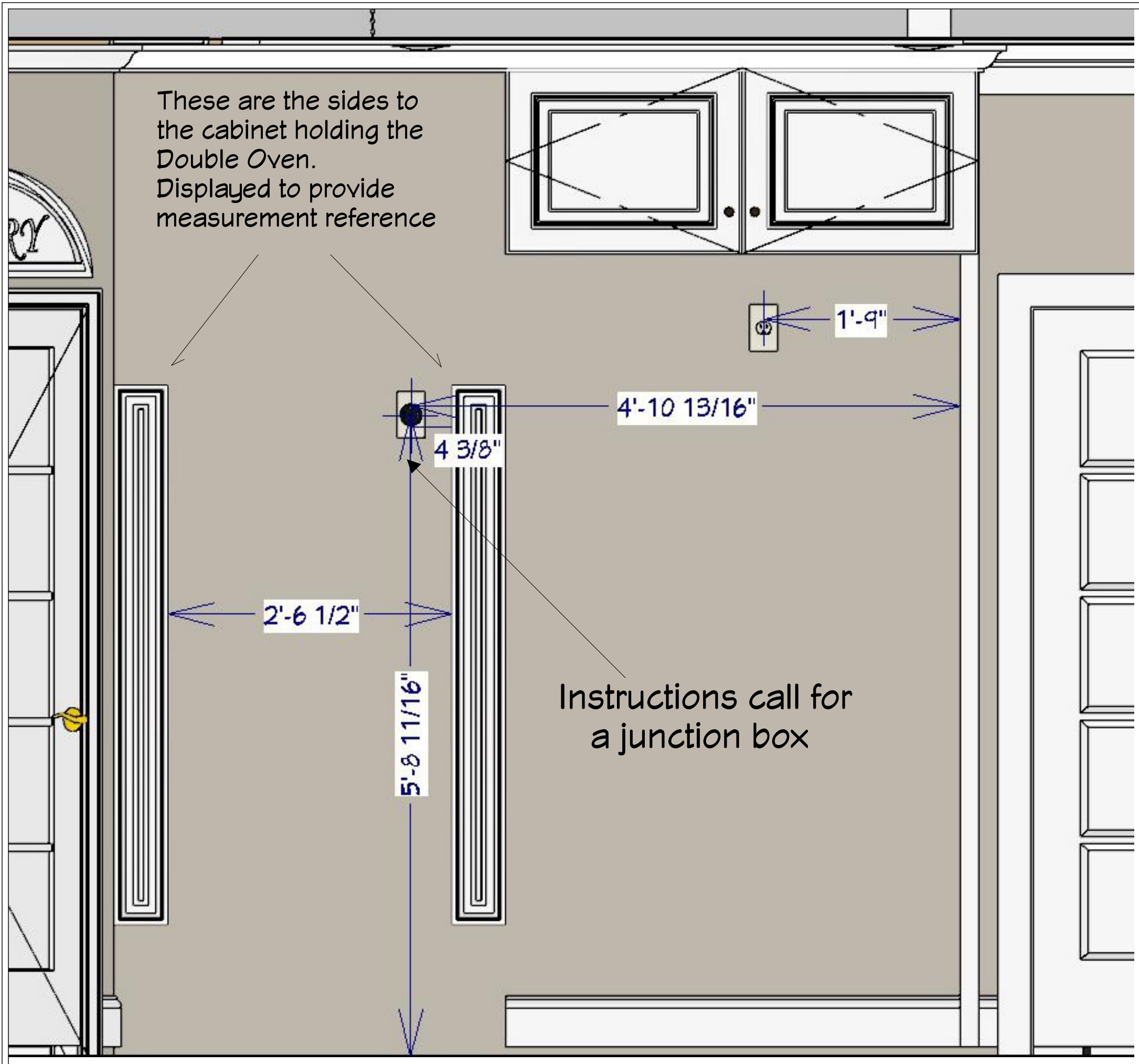



**JOSEPH C GRASSO**  
OH58MTF@YAHOO.COM  
(509) 435-6914

# Microwave and Induction Cooktop

NUMBER	DATE	REVISED BY	DESCRIPTION

DATE:

9/7/2022

SCALE:

SHEET:

**A-79**



Monogram ZWL1126SJSS



**JOSEPH C GRASSO**  
 OH58MTY@YAHOO.COM  
 (509) 435-6914

NUMBER	DATE	REVISED BY	DESCRIPTION

**KITCHEN MICROWAVE**  
**MONOGRAM**  
**ZWL1126SJSS**

DATE:

9/7/2022

SCALE:

SHEET:

**A-80**





OVERALL DIMENSIONS

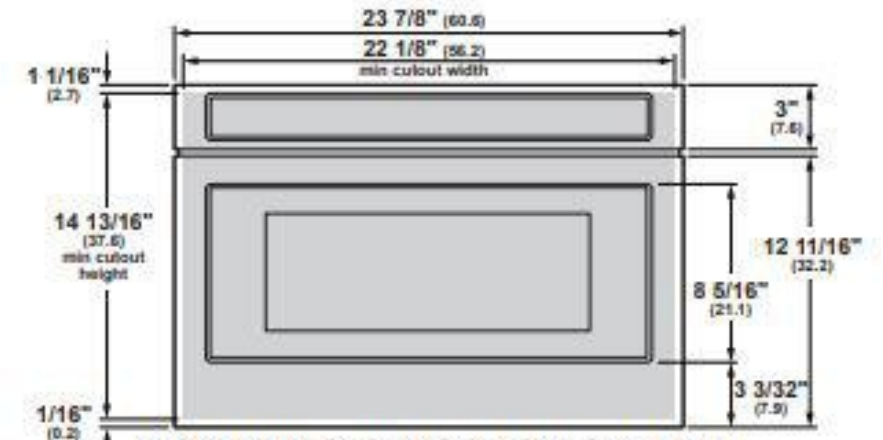

FRONT VIEW (SHOWING CUTOUT OVERLAP)

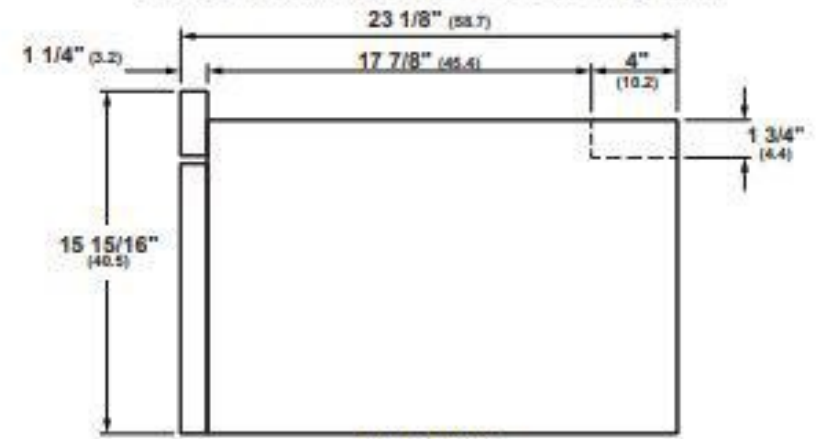

SIDE VIEW

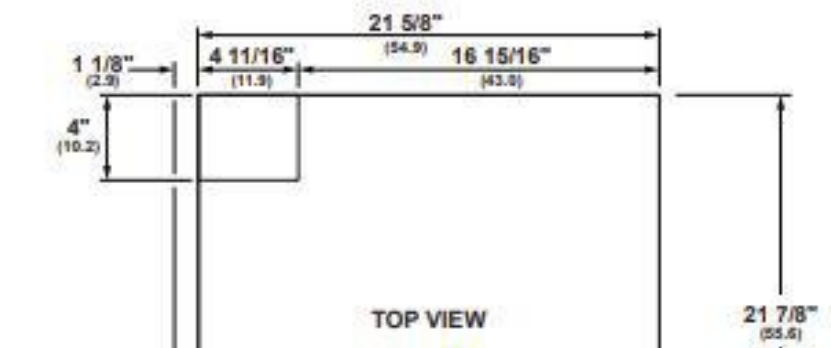

TOP VIEW

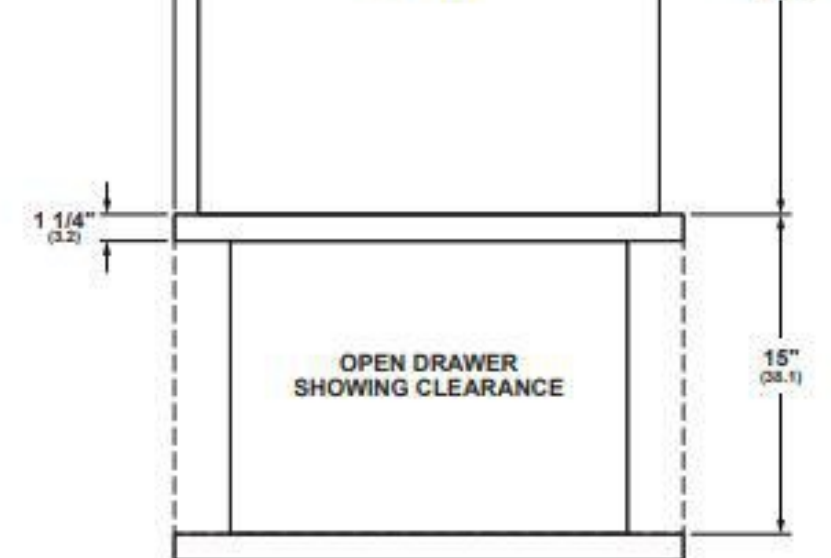

OPEN DRAWER  
SHOWING CLEARANCE



**JOSEPH C GRASSO**  
OH56MT@YAHOO.COM  
(509) 435-6914

NUMBER	DATE	REVISION TABLE	REVISOR	DESCRIPTION

**KITCHEN DRAWER  
MICROWAVE  
ELEVATIONS**

DATE:

9/7/2022

SCALE:

SHEET:

**A-81**

## OVERALL DIMENSIONS

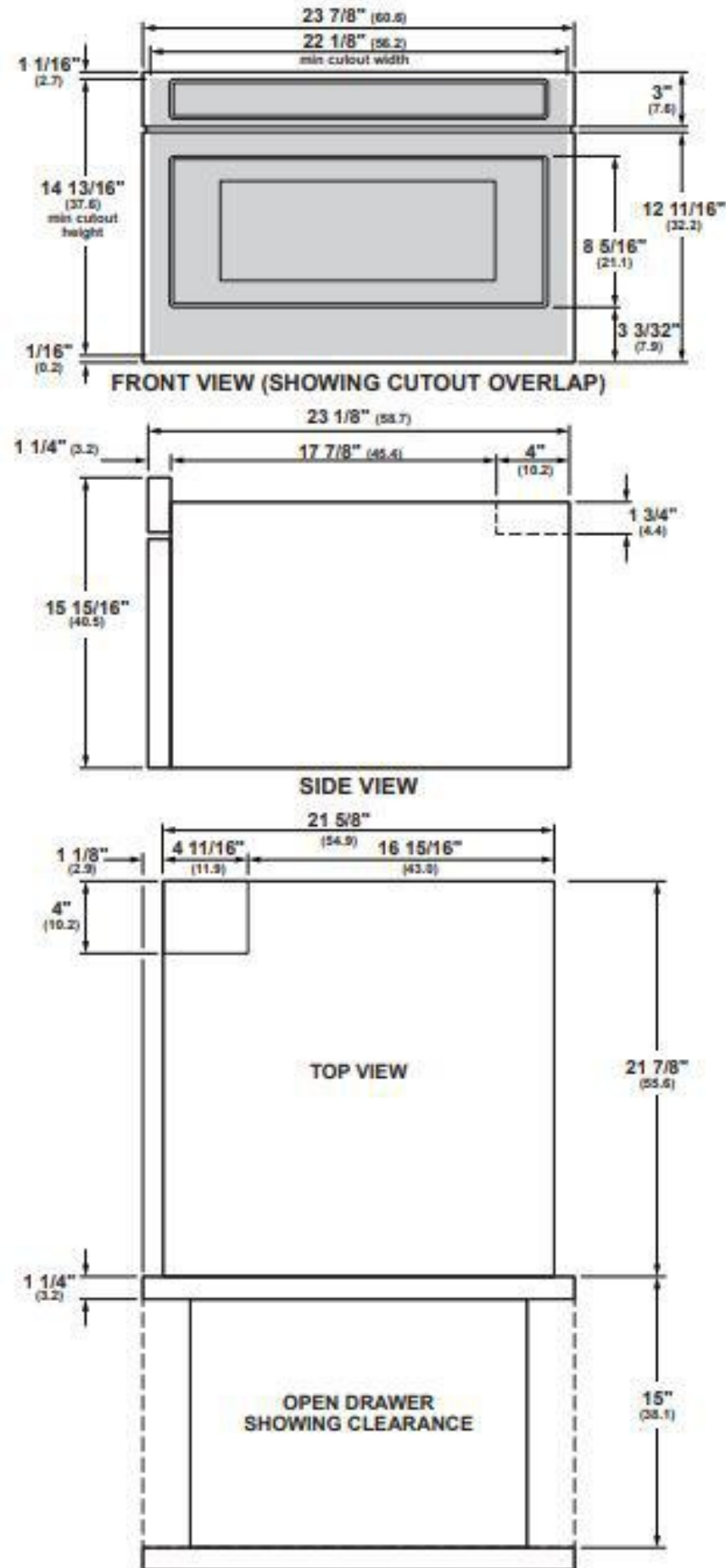

## STANDARD INSTALLATION

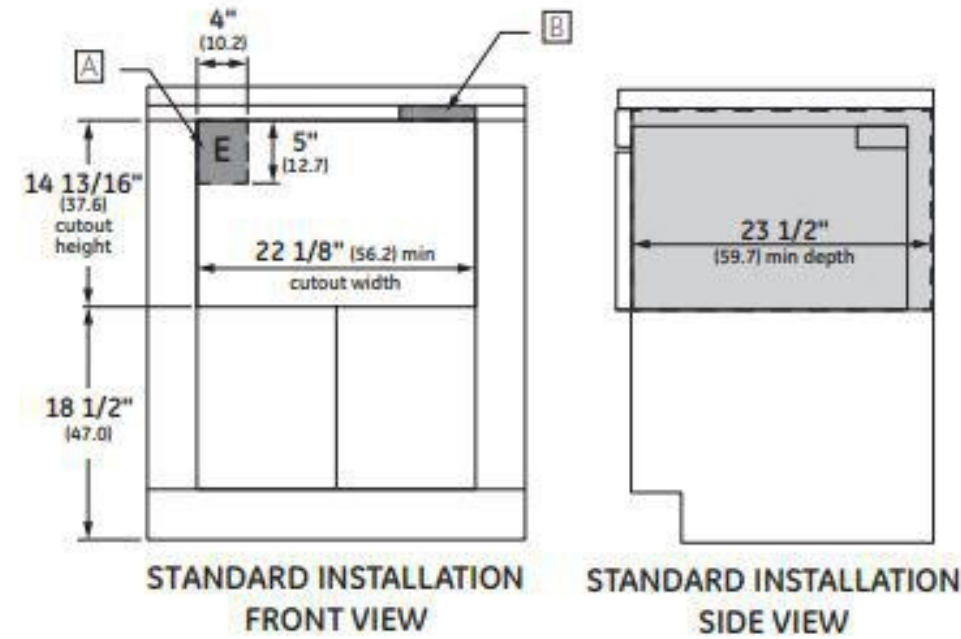

## FLUSH INSTALLATION

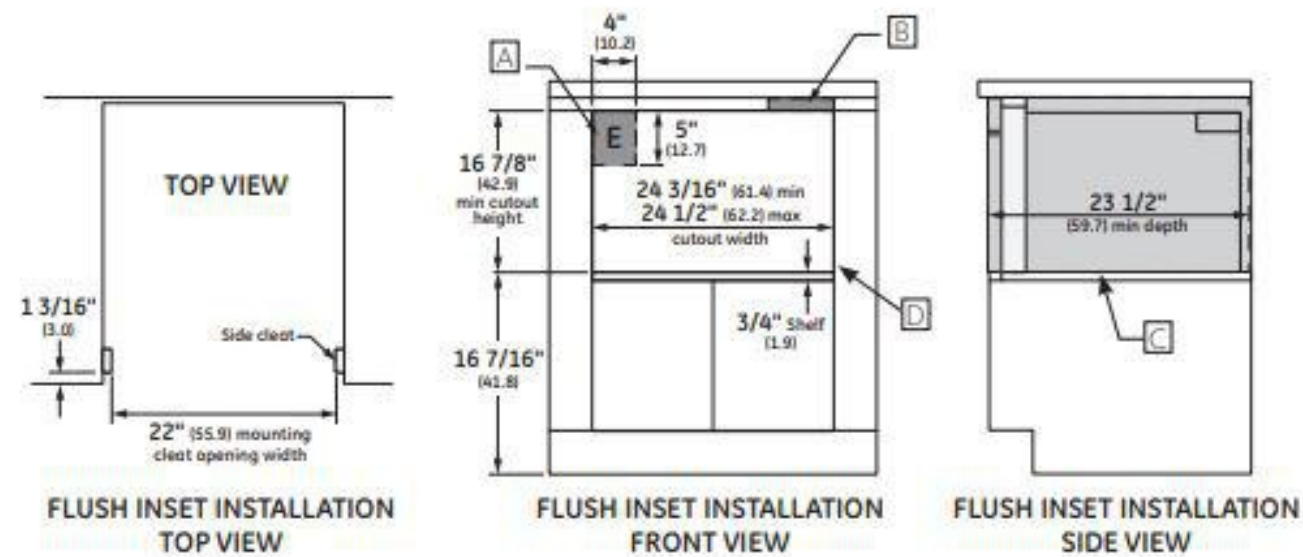

## HELPFUL TIPS

- A** Junction box location (May also be located in adjacent cabinet.)
- B** To reduce the risk of tipping of the drawer, the Anti-Tip block must be properly installed located  $14\text{-}13/16''$  above the floor on which the Microwave Drawer will sit. The Anti-Tip block must be provided and pre-installed by the purchaser of the product or builder before install can be done. The Anti-Tip block prevents serious injury that might result from spilled hot liquids.
- C** Cleats may be visible and should be finished to match cabinetry.
- D** The face of the shelf must sit  $1\text{-}7/8''$  back from the face of the cabinet. See installation instructions for further details including the installation of  $2\text{-}4''$  flush mount deflector vent.



**JOSEPH C GRASSO**  
OH68MT@YAHOO.COM  
(509) 435-6914

NUMBER	DATE	REVISION TABLE	REVISOR	DESCRIPTION

**KITCHEN DRAWER  
MICROWAVE  
DIMENSIONS**

DATE:

9/7/2022

SCALE:

SHEET:

**A-82**

For more details, refer to the installation instructions for this product on Monogram.com. Dimensions in parentheses are in centimeters unless otherwise noted.



**MONOGRAM  
36" INDUCTION COOKTOP  
ZHU36RDPBB**

Conduit Length 48"

Electrical Rating 11,600W at 240V / 60Hz

Recommended Circuit 50 Amps  
Breaker Size



**ATTENTION ELECTRICIAN:**

This cooktop is provided with a 48" flexible conduit and must be hard wired (direct wired) into an approved junction box and be properly grounded. It is not permitted to use a "plug and receptacle" type installation on this cooktop.

Use a two-wire, three conductor 208/240 VAC, 60 Hertz electrical system. A white (neutral) wire is not needed for this cooktop



**JOSEPH C GRASSO**  
OH58MTT@YAHOO.COM  
(509) 435-6914

NUMBER	DATE	REVISION	DESCRIPTION

**KITCHEN INDUCTION  
COOKTOP MONOGRAM  
ZHU36RDPBB**

DATE:

9/7/2022

SCALE:

SHEET:

**A-83**



**JOSEPH C GRASSO**  
 OH58MT@YAHOO.COM  
 (509) 435-6914

NUMBER	DATE	REVISION TABLE	REVISOR	DESCRIPTION

**KITCHEN INDUCTION  
 COOKTOP MONOGRAM  
 ZHU36RDPBB**

DATE:

9/7/2022

SCALE:

SHEET:

**A-84**



**JOSEPH C GRASSO**  
OH58MTF@YAHOO.COM  
(509) 435-6914

# PANTRY LIGHTING

NUMBER	DATE	REVISED BY	DESCRIPTION

DATE:

9/7/2022

SCALE:

SHEET:

**A-85**

# Pantry Lighting

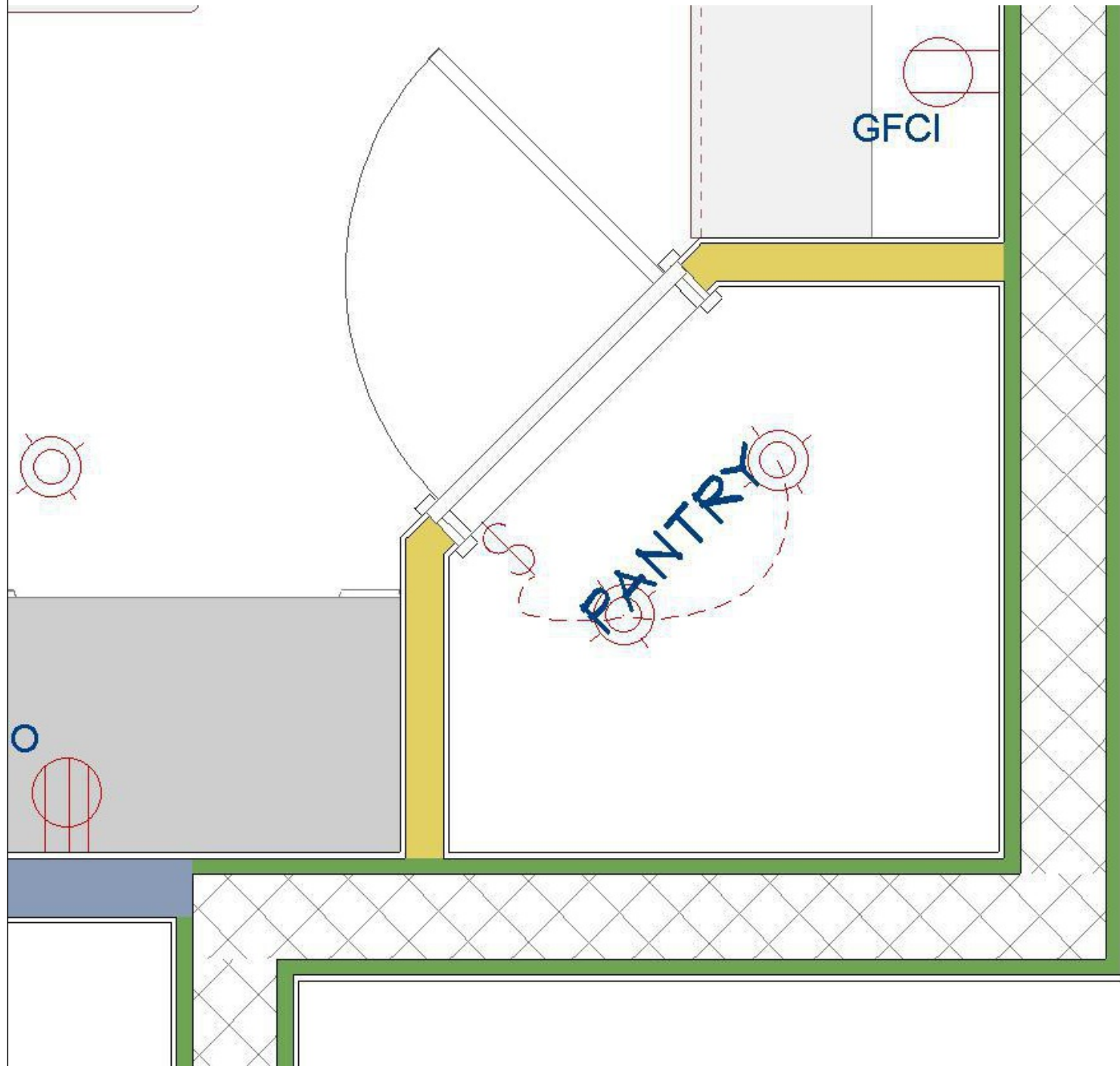

Push button switch triggered on and off by opening door  
No preference on brand



**JOSEPH C GRASSO**  
OH58MTT@YAHOO.COM  
(509) 435-6914

NUMBER	DATE	REVISION TABLE	REVISOR	DESCRIPTION

## PANTRY LIGHTING

DATE:

9/7/2022

SCALE:

SHEET:

**A-86**



**JOSEPH C GRASSO**  
OH58MTF@YAHOO.COM  
(509) 435-6914

NUMBER	DATE	REVISED BY	DESCRIPTION

This Page Intentionally Left Blank

DATE:

9/7/2022

SCALE:

SHEET:

**A-87**



**JOSEPH C GRASSO**  
OH58MTP@YAHOO.COM  
(509) 435-6914

# LIVING ROOM SECTION

NUMBER	DATE	REVISED BY	DESCRIPTION

**LIVING ROOM SECTION**

DATE:

9/7/2022

SCALE:

SHEET:

**A-88**





**JOSEPH C GRASSO**  
 OH58MTP@YAHOO.COM  
 (509) 435-6914

NUMBER	DATE	REVISION TABLE	REVISOR	DESCRIPTION

**LIVING ROOM DIMENSIONS**

DATE:

9/7/2022

SCALE:

SHEET:

**A-89**

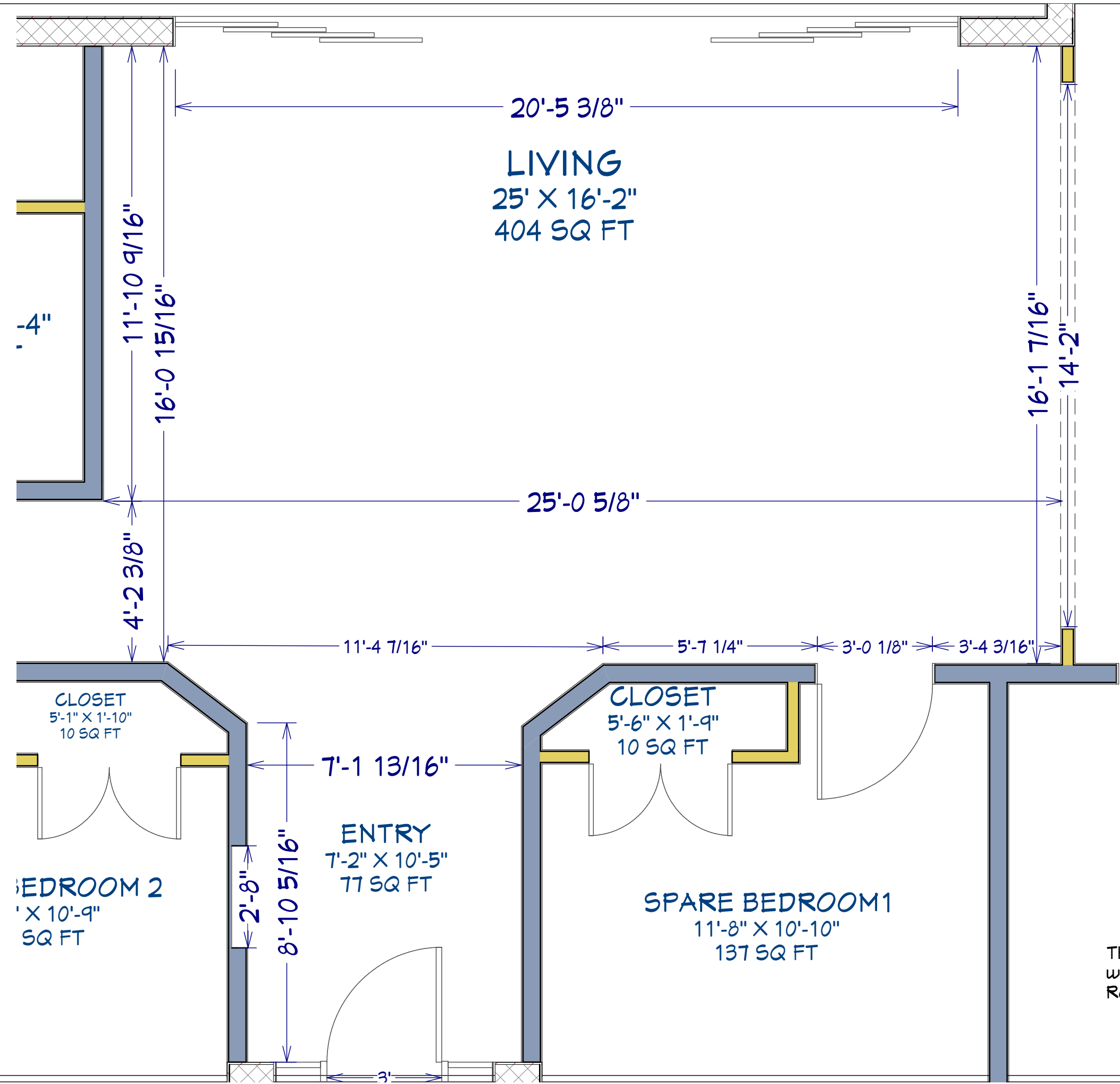

Note to self:  
 This is automatically modified  
 with plan changes in Living  
 Room Dimensions Layer Set



**JOSEPH C GRASSO**  
 OH58MT@YAHOO.COM  
 (509) 435-6914

NUMBER	DATE	REVISION TABLE	REVISOR	DESCRIPTION

**LIVING ROOM  
 PERSPECTIVE  
 OVERVIEWS**

DATE:

9/7/2022

SCALE:

SHEET:

**A-90**



**JOSEPH C GRASSO**  
OH58MTIP@YAHOO.COM  
(509) 435-6914

NUMBER	DATE	REVISED BY	DESCRIPTION

**LIVING ROOM  
ARCH DIMENSION**

DATE:  
9/7/2022

SCALE:

SHEET:  
**A-91**

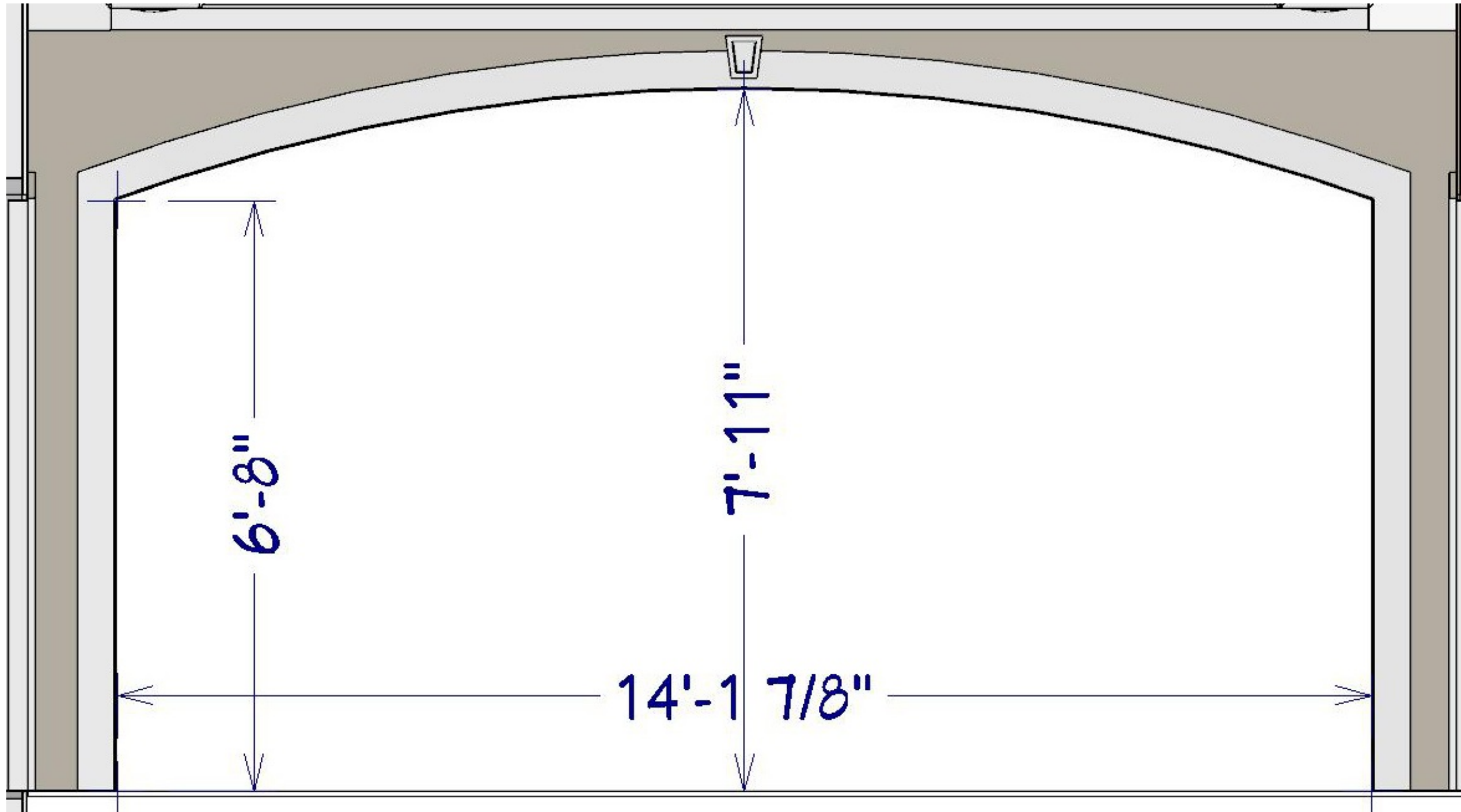

Broken Arch Dimensions

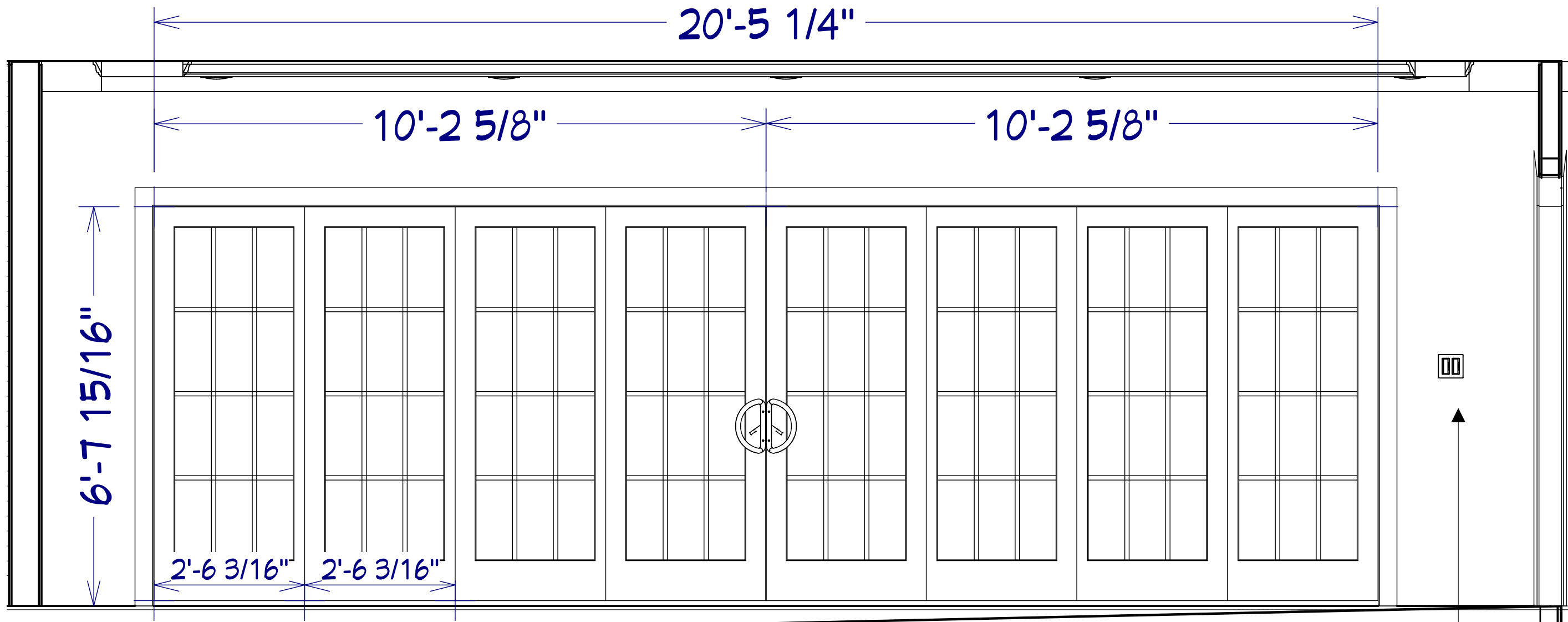

I would like as close as possible to these dimensions. I realize product dimensions will mostly vary by manufacturer, but this seems fairly standard and should be close to what is offered.

I want the French door look with 12 lite design.

I would like the rest of the back of the house doors and windows to match the sliders as close as possible.

Lanai Light Switches

Note to self: This is automatically modified with Elevation Camera changes in Sliding Glass Door Dimensions



**JOSEPH C GRASSO**  
OH58MTT@YAHOO.COM  
(509) 435-6914

NUMBER	DATE	REVISION	DESCRIPTION

**LIVING ROOM SLIDING GLASS DOORS**

DATE:

9/7/2022

SCALE:

SHEET:

**A-92**

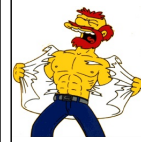

**JOSEPH C GRASSO**  
 OH58MT@YAHOO.COM  
 (509) 435-6914

NUMBER	DATE	REVISION TABLE	REVISOR	DESCRIPTION

**LIVING ROOM SLIDING  
 GLASS DOORS**

DATE:

9/7/2022

SCALE:

SHEET:

**A-93**



The concept is to achieve as close to this look as possible



**JOSEPH C GRASSO**  
 OH58MTT@YAHOO.COM  
 (509) 435-6914

NUMBER	DATE	REVISED BY	DESCRIPTION

**LIVING ROOM SLIDING GLASS DOORS**

DATE:

9/7/2022

SCALE:

SHEET:

**A-94**



**JOSEPH C GRASSO**  
OH58MTF@YAHOO.COM  
(509) 435-6914

This Page Intentionally Left Blank

NUMBER	DATE	REVISED BY	DESCRIPTION

DATE:

9/7/2022

SCALE:

SHEET:

**A-95**

# LIVING ROOM ELECTRICAL



**JOSEPH C GRASSO**  
OH58MTP@YAHOO.COM  
(509) 435-6914

NUMBER	DATE	REVISED BY	DESCRIPTION

**LIVING ROOM  
ELECTRICAL**

DATE:

9/7/2022

SCALE:

SHEET:

**A-96**





**JOSEPH C GRASSO**  
 OH58MTP@YAHOO.COM  
 (509) 435-6914

NUMBER	DATE	REVISOR	DESCRIPTION

**LIVING ROOM  
ELECTRICAL OUTLETS**

DATE:  
9/7/2022

SCALE:

SHEET:  
**A-97**

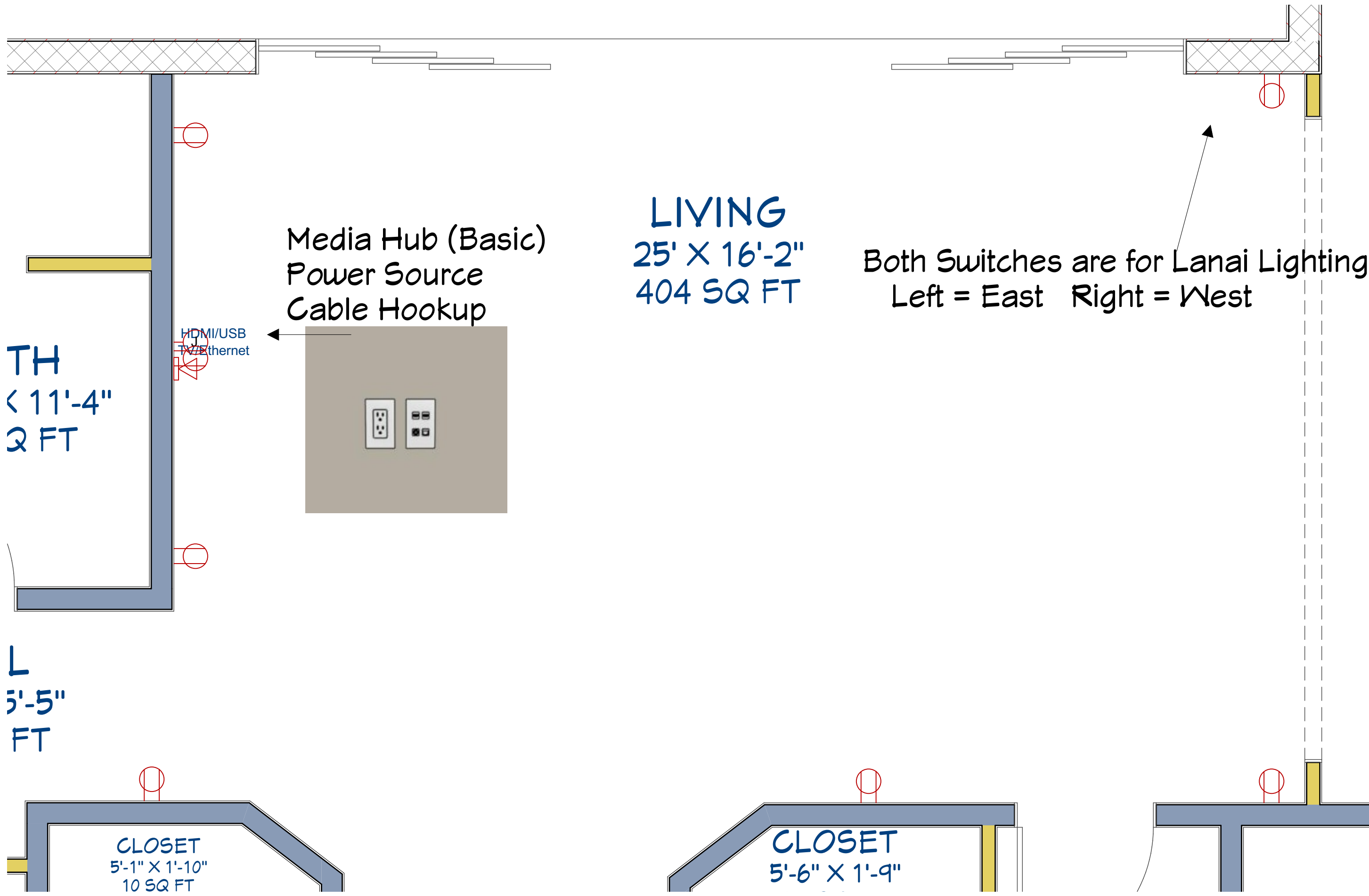

Note to self: This is automatically modified with plan changes in Living Room Electrical Lighting Layer Set

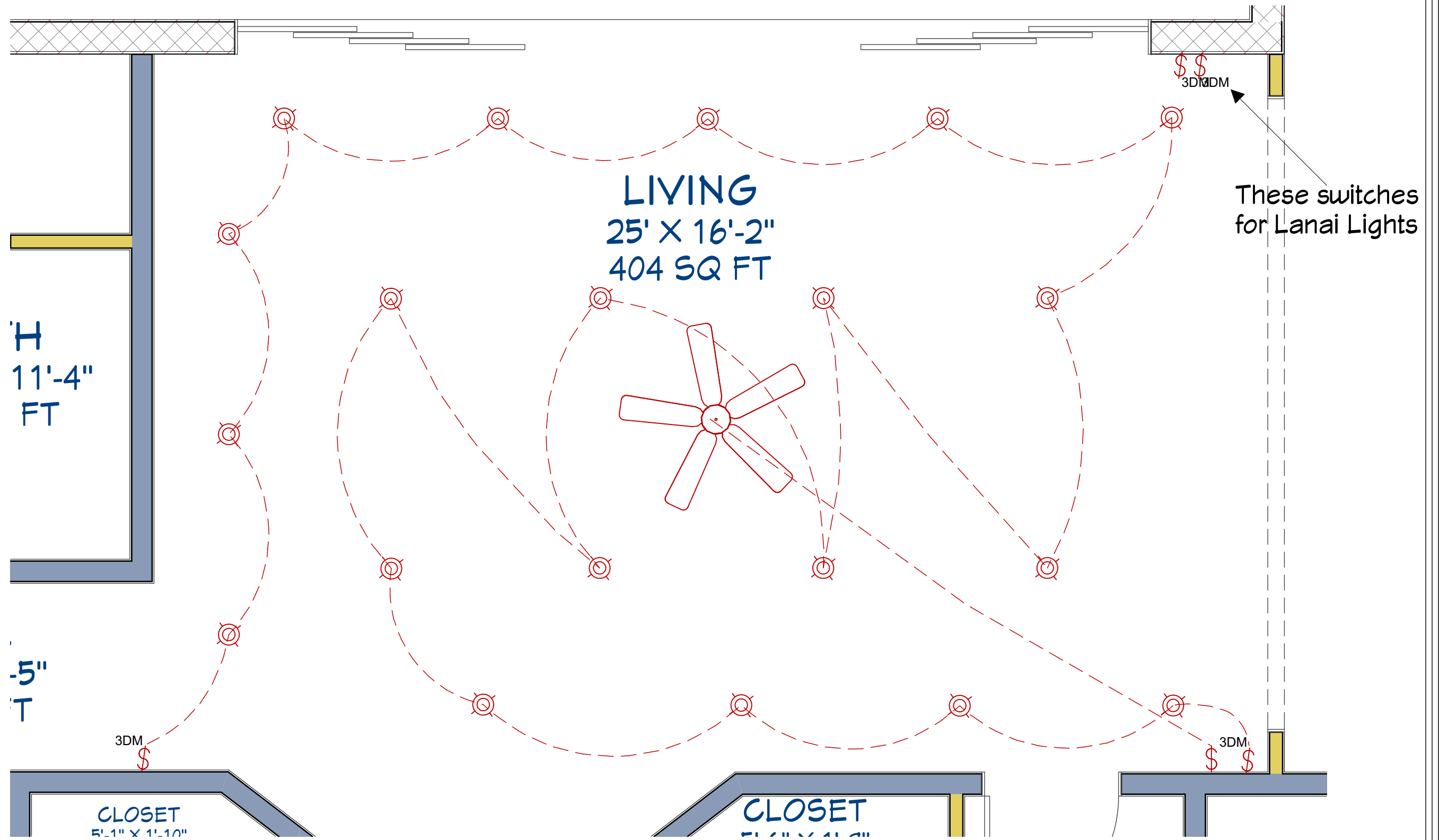

**JOSEPH C GRASSO**  
OH58MT@YAHOO.COM  
(509) 435-6914

NUMBER	DATE	REVISION	DESCRIPTION

**LIVING ROOM  
ELECTRICAL LIGHTING**

DATE:

9/7/2022

SCALE:

SHEET:

**A-98**



**JOSEPH C GRASSO**  
OH58MTF@YAHOO.COM  
(509) 435-6914

This Page Intentionally Left Blank

NUMBER	DATE	REVISED BY	DESCRIPTION

DATE:

9/7/2022

SCALE:

SHEET:

**A-99**

# LANAI SECTION



**JOSEPH C GRASSO**  
OH58MTP@YAHOO.COM  
(509) 435-6914

NUMBER	DATE	REVISED BY	DESCRIPTION

**LANAI SECTION**

DATE:

9/7/2022

SCALE:

SHEET:

**A-100**



**JOSEPH C GRASSO**  
 OH58MTP@YAHOO.COM  
 (509) 435-6914

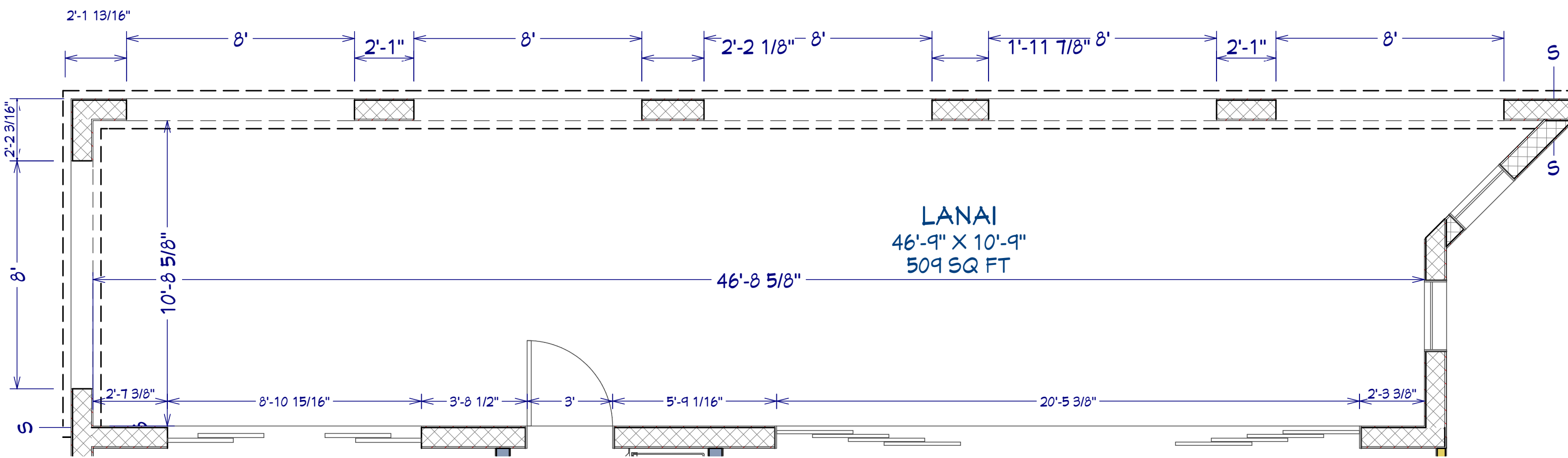

NUMBER	DATE	REVISION	DESCRIPTION

**LANAI DIMENSIONS**

DATE:

9/7/2022

SCALE:

SHEET:

**A-101**

Note to self: This is automatically modified with plan changes in Lanai Dimensions Layer Set



**JOSEPH C GRASSO**  
 OH58MTP@YAHOO.COM  
 (509) 435-6914

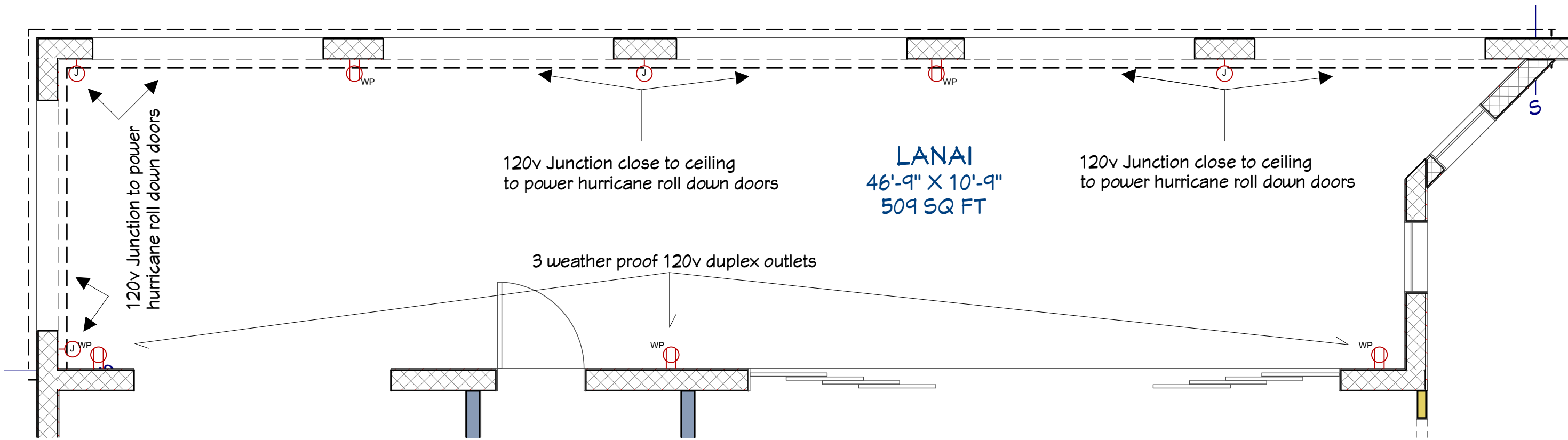

NUMBER	DATE	REVISION TABLE	REVISION BY	DESCRIPTION

**LANAI ELECTRICAL  
 OUTLETS**

DATE:

9/7/2022

SCALE:

SHEET:

**A-102**

Note to self: This is automatically modified with plan changes in Lanai Electrical Layer Set



**JOSEPH C GRASSO**  
 OH58MTT@YAHOO.COM  
 (509) 435-6914

NUMBER	DATE	REVISION	DESCRIPTION

**LANAI ELECTRICAL LIGHTING**

DATE:

9/7/2022

SCALE:

SHEET:

**A-103**

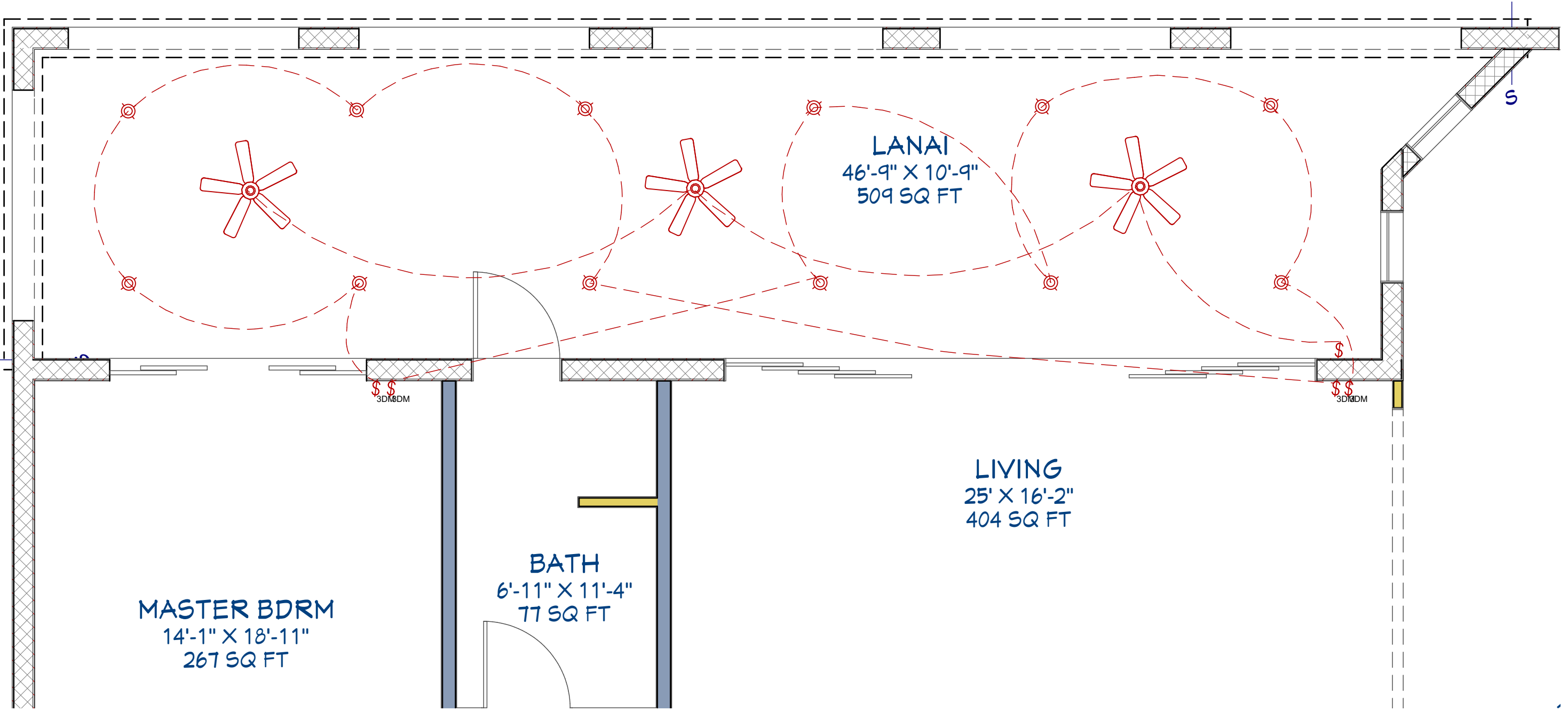

Note to self: This is automatically modified with plan changes in Lanai Electrical Lighting Layer Set



**JOSEPH C GRASSO**  
 OH58MT@YAHOO.COM  
 (509) 435-6914

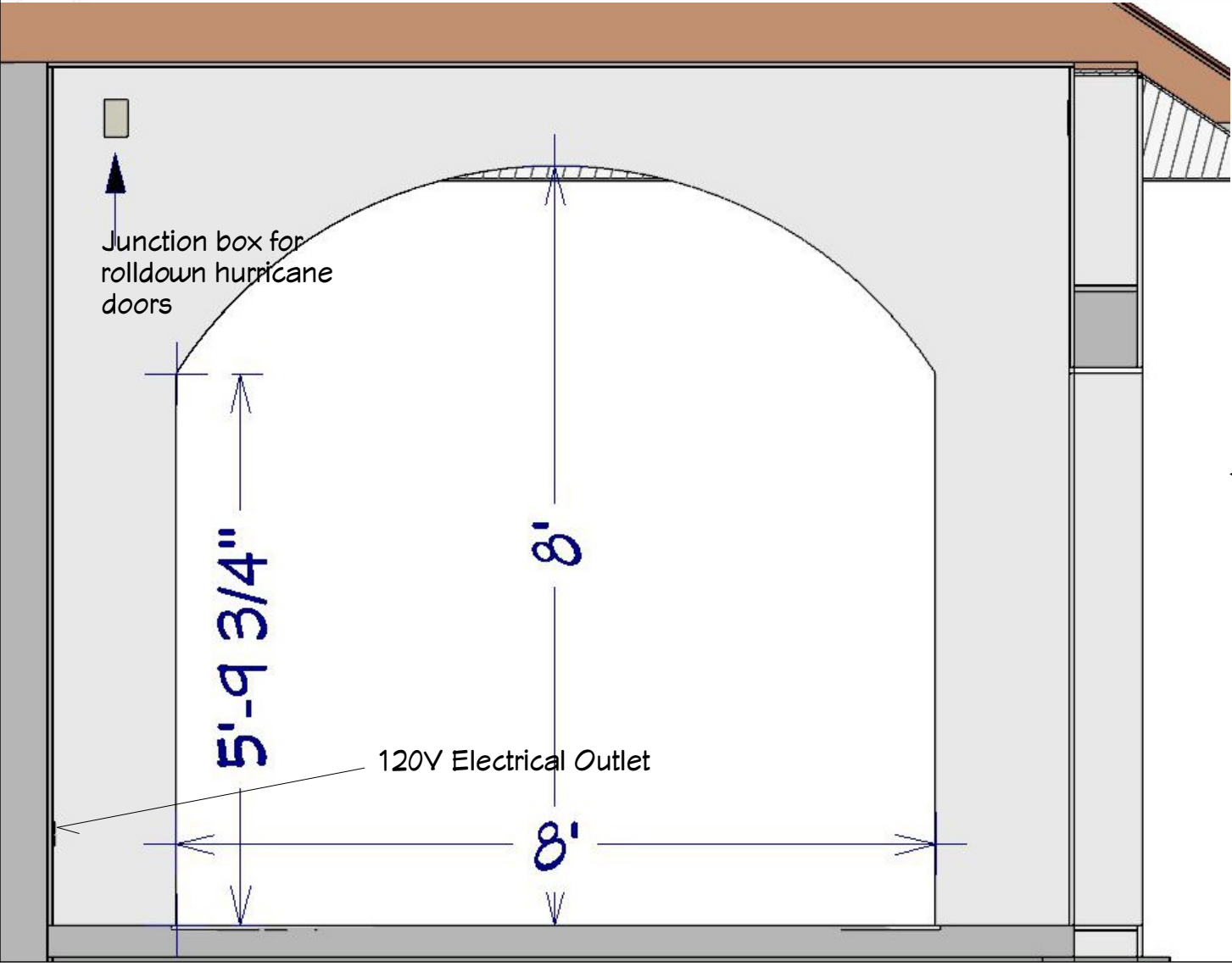
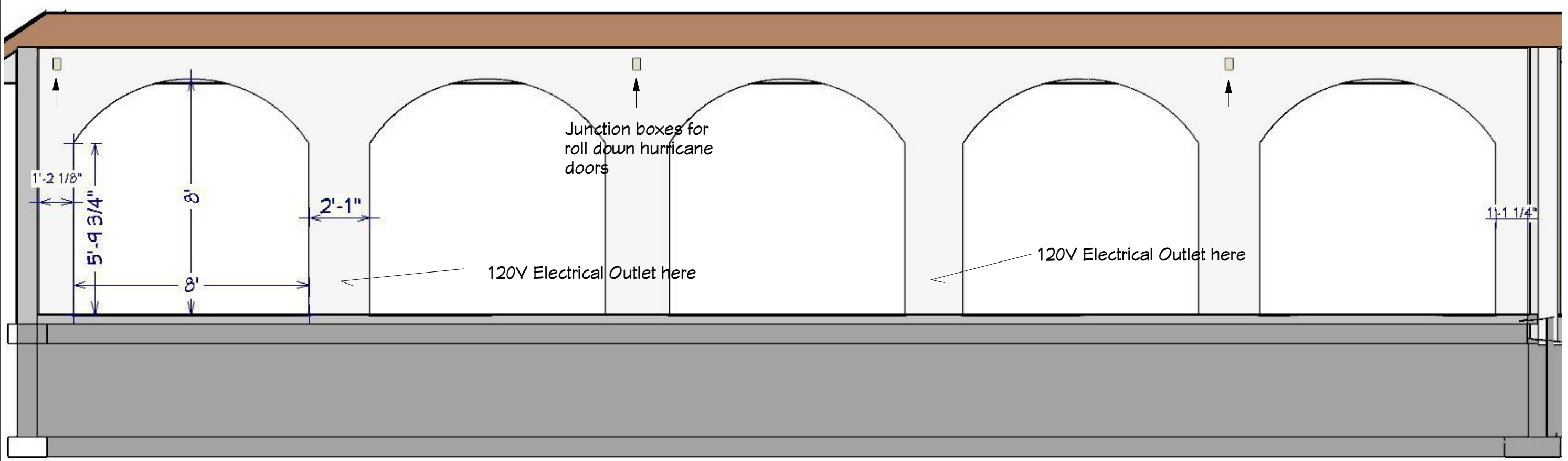

← Side section of Lanai (East wall).

NUMBER	DATE	REVISION	DESCRIPTION

**LANAI ELEVATIONS**

DATE:

9/7/2022

SCALE:

SHEET:

**A-104**





**JOSEPH C GRASSO**  
OH58MTF@YAHOO.COM  
(509) 435-6914

NUMBER	DATE	REVISED BY	DESCRIPTION

DATE:

9/7/2022

SCALE:

SHEET:

**A-105**

This Page Intentionally Left Blank

# SPARE BATHROOM SECTION



**JOSEPH C GRASSO**  
OH58MTP@YAHOO.COM  
(509) 435-6914

NUMBER	DATE	REVISED BY	DESCRIPTION

**SPARE BATHROOM  
SECTION**

DATE:

9/7/2022

SCALE:

SHEET:

**A-106**

Nautical Theme with ship lap siding and subway tile in shower.

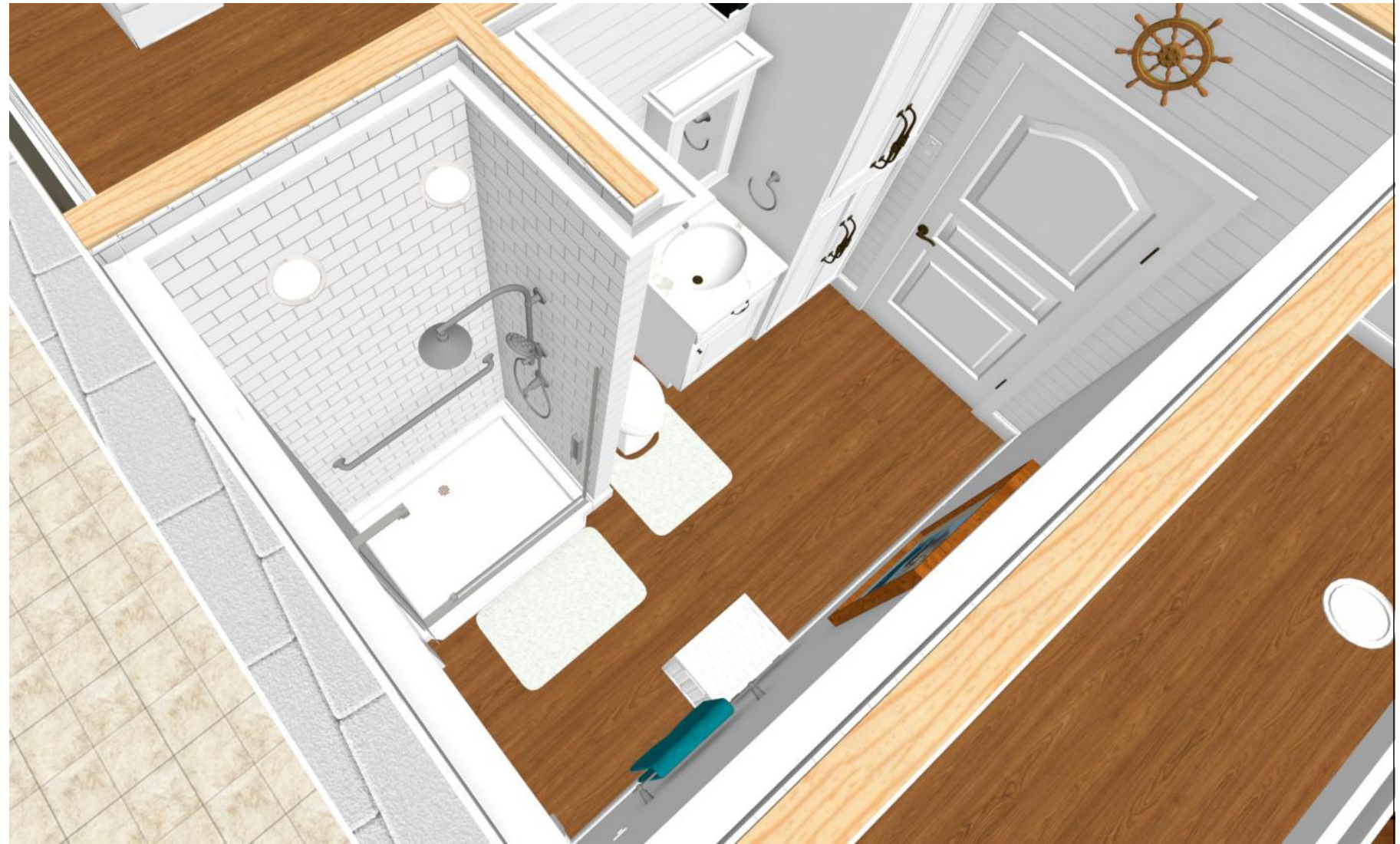
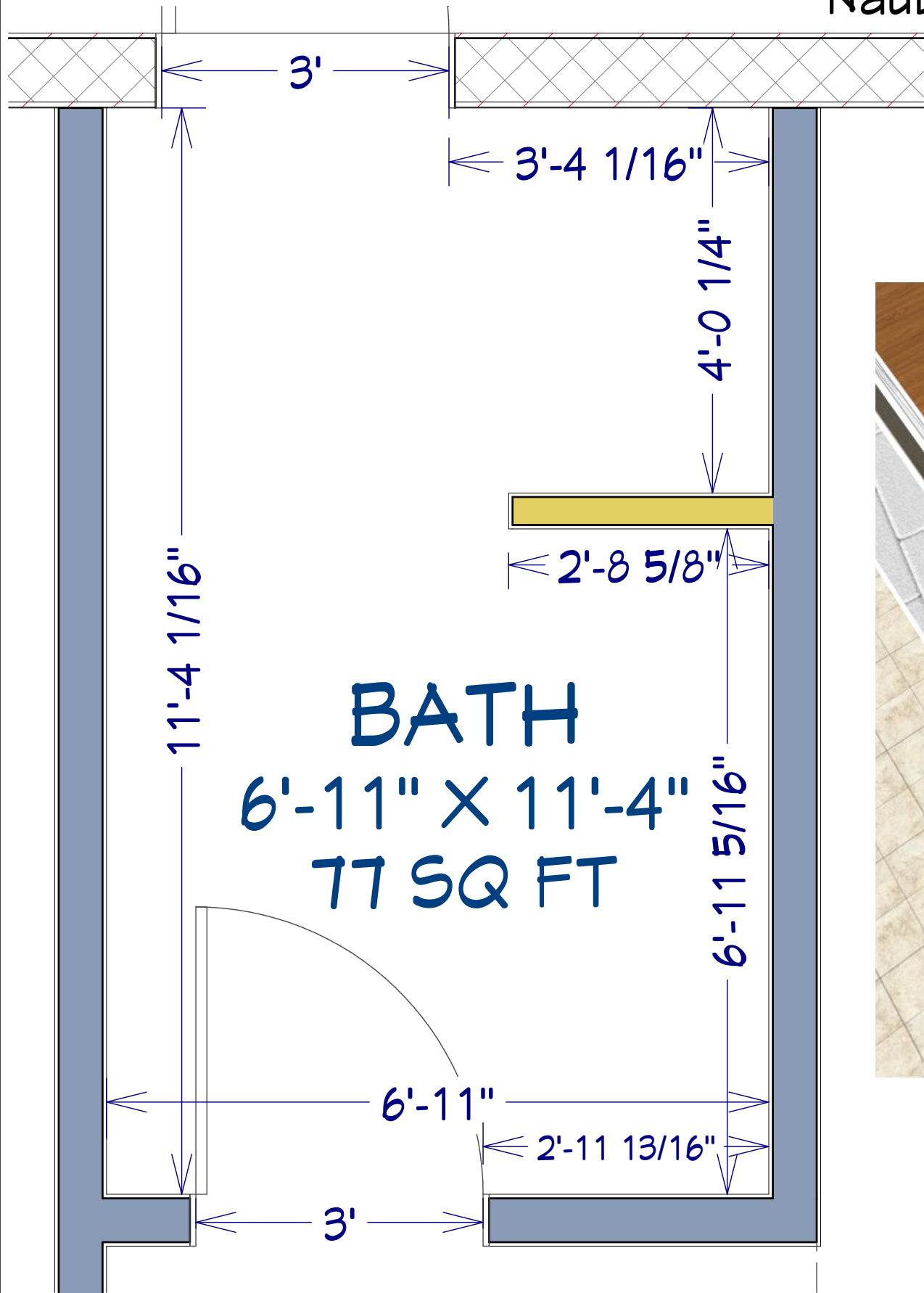

Note to self: This is automatically modifies with plan changes in Spare Bathroom Dimensions Layer Set



**JOSEPH C GRASSO**  
 OH58MTT@YAHOO.COM  
 (509) 435-6914

NUMBER	DATE	REVISION	DESCRIPTION

**SPARE BATHROOM DIMENSIONS**

DATE:

9/7/2022

SCALE:

SHEET:

**A-107**



**JOSEPH C GRASSO**  
 OH58MTT@YAHOO.COM  
 (509) 435-6914

NUMBER	DATE	REVISION TABLE	REVISOR	DESCRIPTION

**SPARE BATHROOM  
 RENDERING**

DATE:

9/7/2022

SCALE:

SHEET:

**A-108**



**JOSEPH C GRASSO**  
 OH58MT@YAHOO.COM  
 (509) 435-6914

NUMBER	DATE	REVISION TABLE	REVISOR	DESCRIPTION

**SPARE BATHROOM  
 RENDERING**

DATE:

9/7/2022

SCALE:

SHEET:

**A-109**



**JOSEPH C GRASSO**  
OH58MTF@YAHOO.COM  
(509) 435-6914

NUMBER	DATE	REVISED BY	DESCRIPTION

DATE:

9/7/2022

SCALE:

SHEET:

**A-110**

This Page Intentionally Left Blank

# SPARE BATHROOM ELECTRICAL



**JOSEPH C GRASSO**  
OH58MTF@YAHOO.COM  
(509) 435-6914

NUMBER	DATE	REVISED BY	DESCRIPTION

**SPARE BATHROOM  
ELECTRICAL**

DATE:

9/7/2022

SCALE:

SHEET:

**A-111**

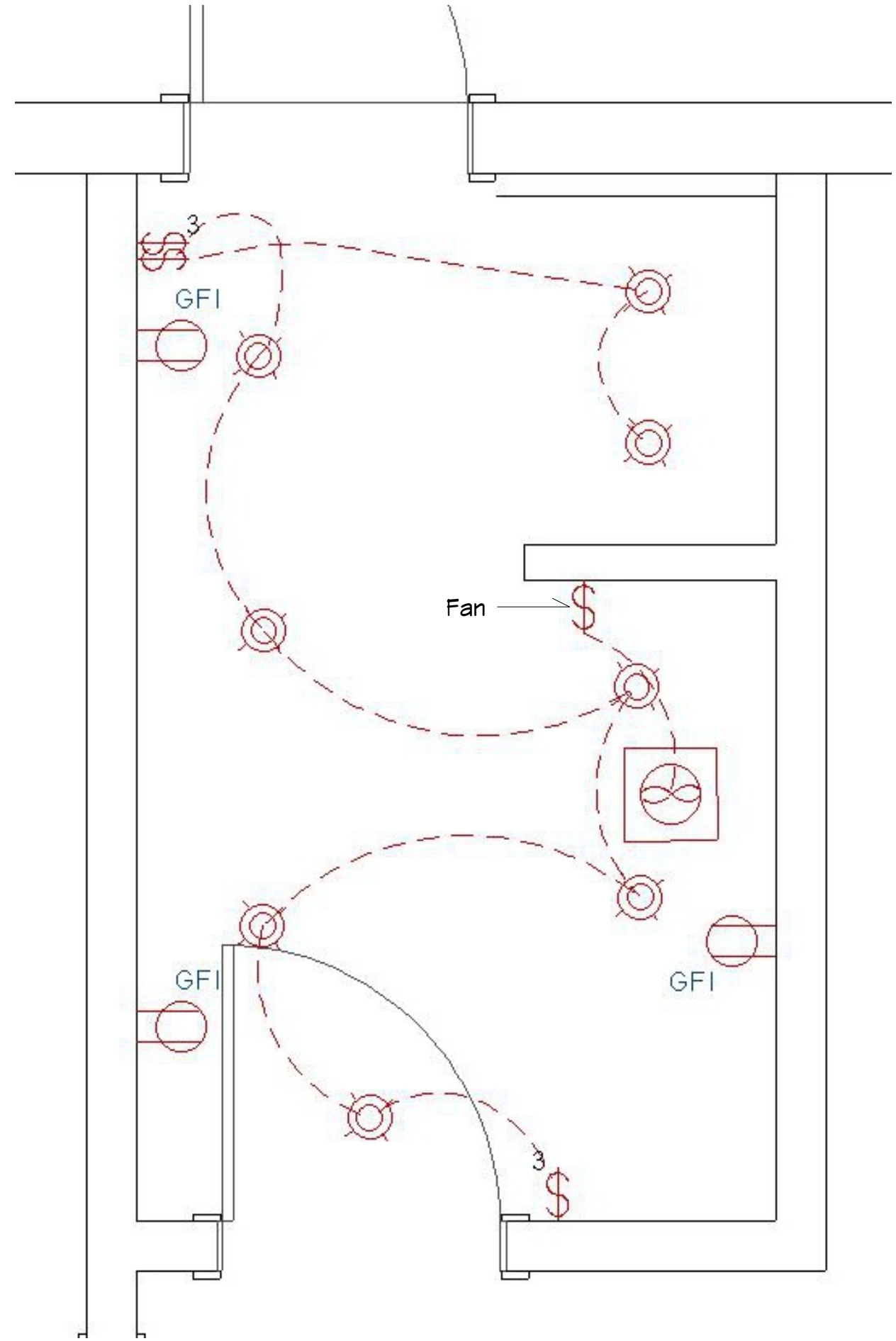
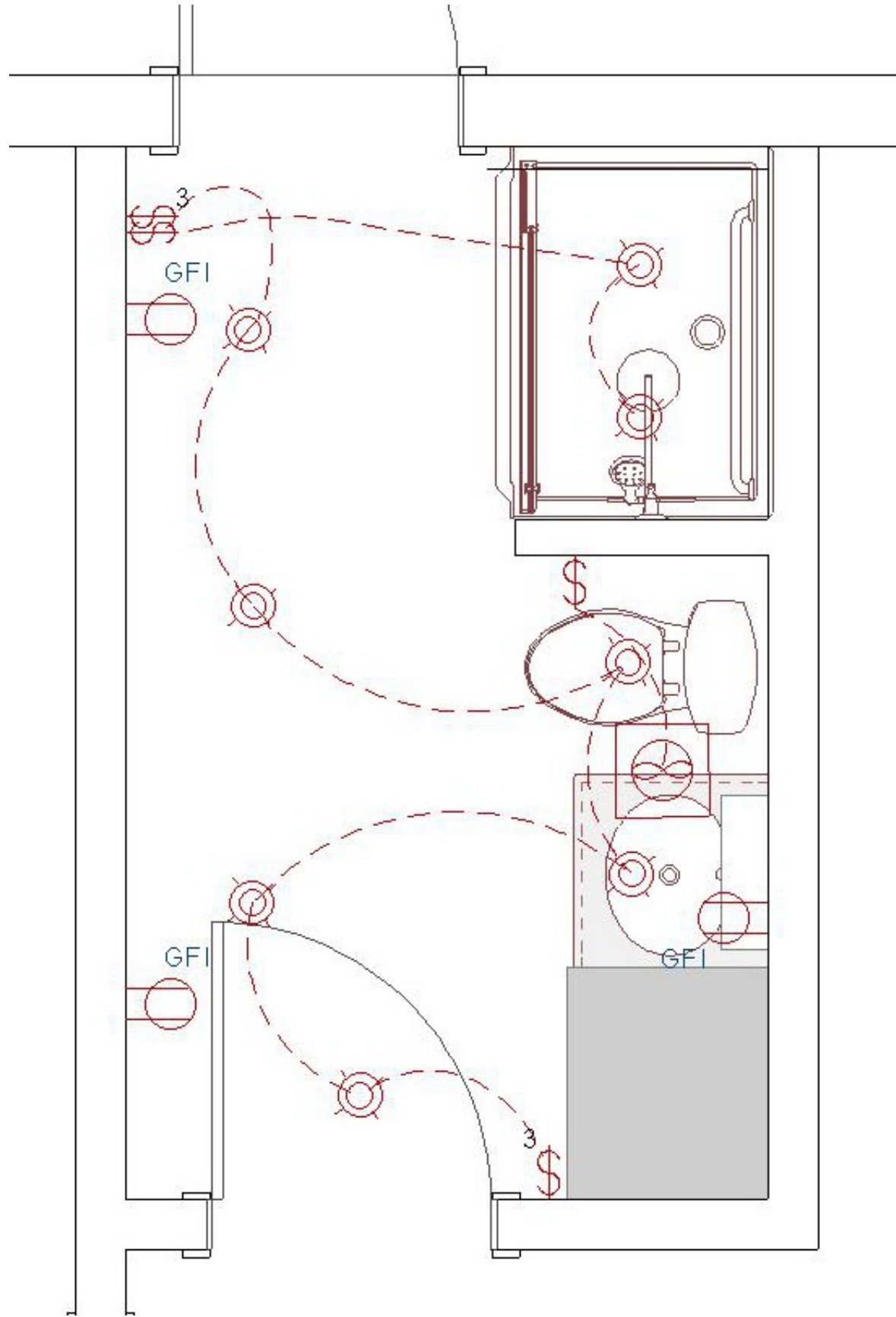

**JOSEPH C GRASSO**  
 OH58MT@YAHOO.COM  
 (509) 435-6914

NUMBER	DATE	REVISION TABLE	REVISOR	DESCRIPTION

**SPARE BATHROOM  
 ELECTRICAL PLAN  
 OVERVIEW**

DATE:

9/7/2022

SCALE:

SHEET:

**A-112**



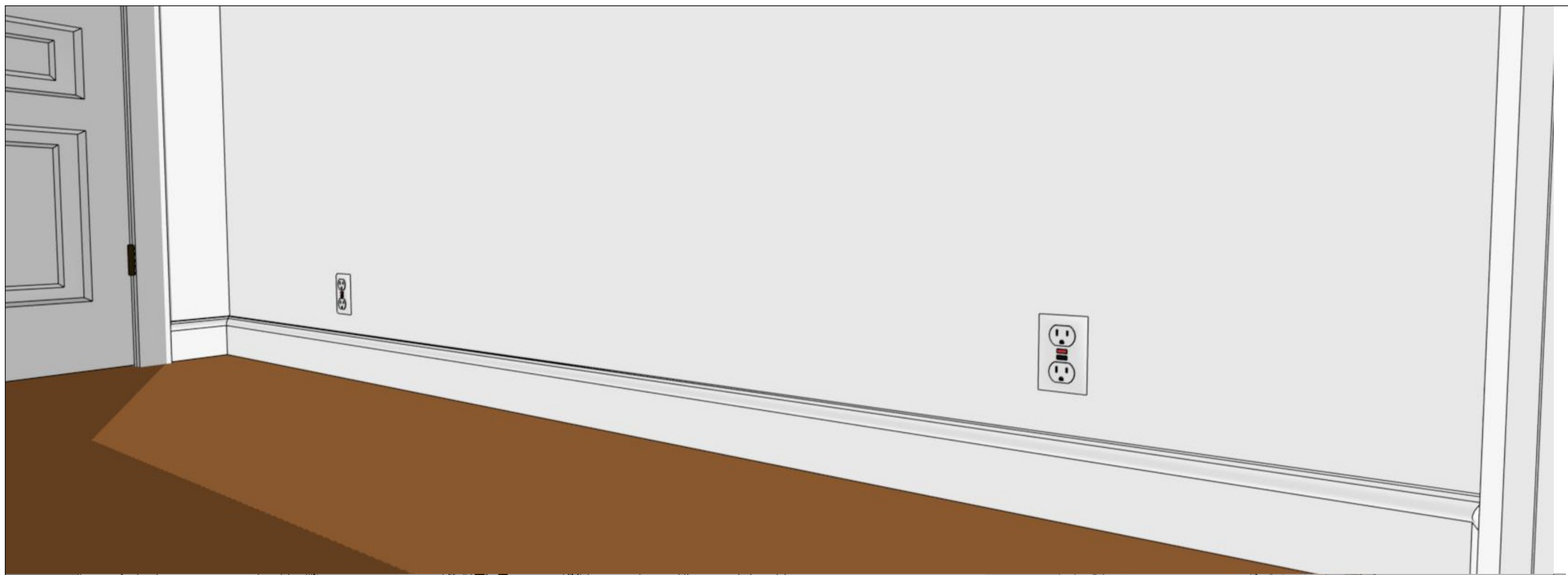

3 Way Light Switch

3 Way Light Switch and Shower Light

Fan Switch



**JOSEPH C GRASSO**  
 OH58MTT@YAHOO.COM  
 (509) 435-6914

NUMBER	DATE	REVISION TABLE	REVISOR	DESCRIPTION

**SPARE BATHROOM  
 ELECTRICAL  
 LOCATIONS**

DATE:

9/7/2022

SCALE:

SHEET:

**A-113**



**JOSEPH C GRASSO**  
 OH58MT@YAHOO.COM  
 (509) 435-6914

NUMBER	DATE	REVISOR	DESCRIPTION

**SPARE BATHROOM  
 ELECTRICAL  
 LOCATIONS**

DATE:

9/7/2022

SCALE:

SHEET:

**A-114**

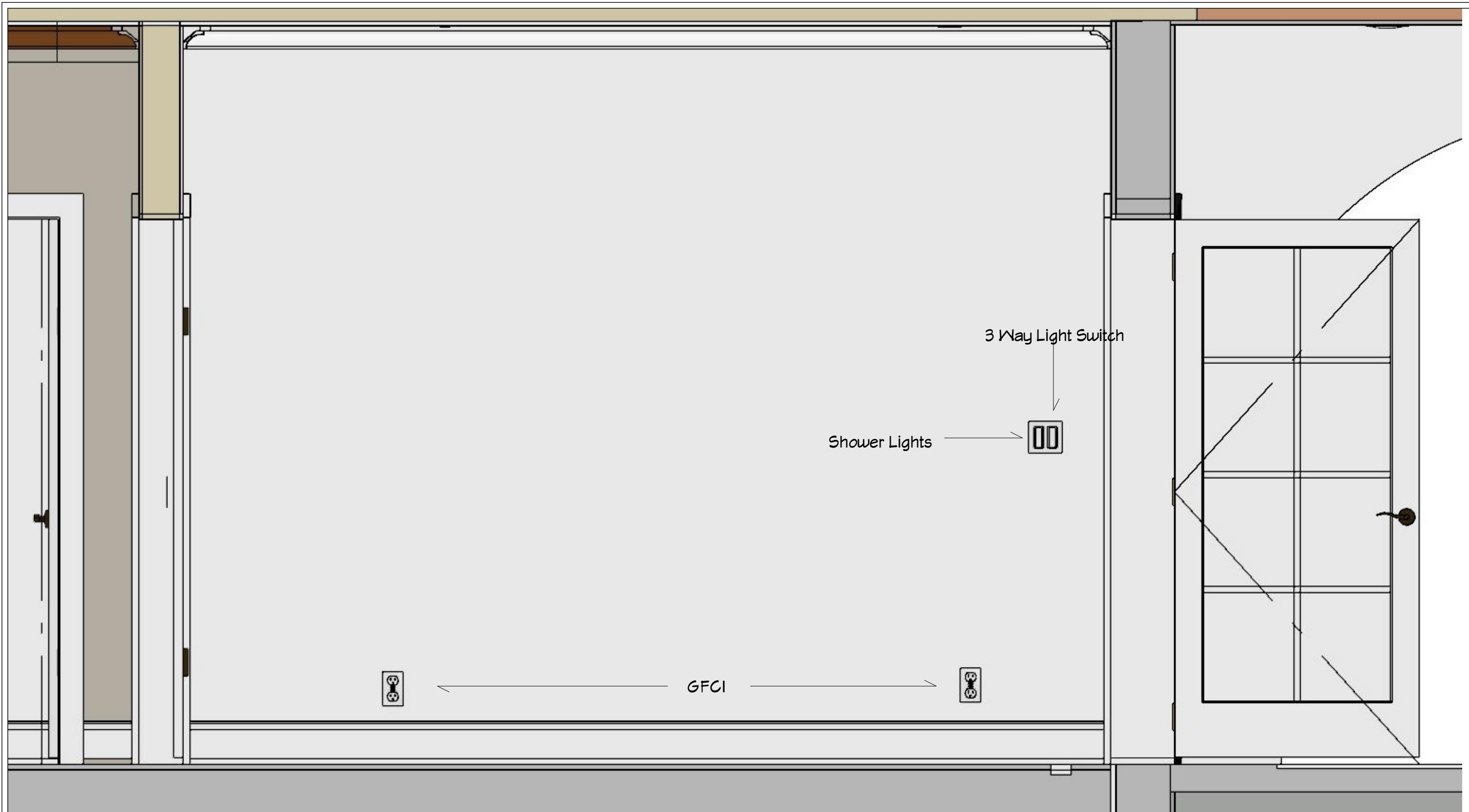



**JOSEPH C GRASSO**  
 OH58MTP@YAHOO.COM  
 (509) 435-6914

NUMBER	DATE	REVISION TABLE	REVISOR	DESCRIPTION

**SPARE BATHROOM  
 ELECTRICAL  
 LOCATIONS**

DATE:

9/7/2022

SCALE:

SHEET:

**A-115**

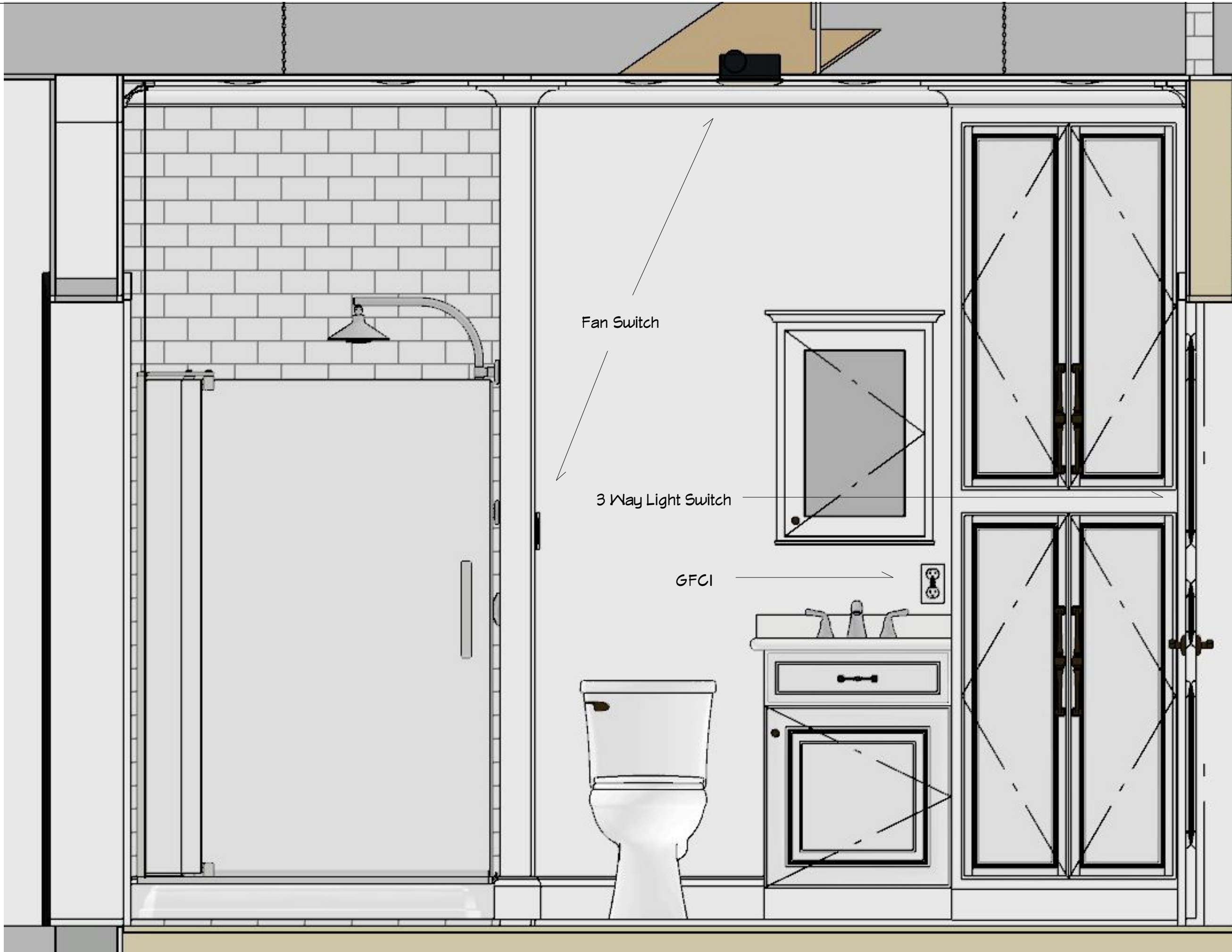



**JOSEPH C GRASSO**  
 OH58MT@YAHOO.COM  
 (509) 435-6914

NUMBER	DATE	REVISION TABLE	REVISOR	DESCRIPTION

**SPARE BATHROOM  
 RENDERED LIGHTING**

DATE:

9/7/2022

SCALE:

SHEET:

**A-116**



**JOSEPH C GRASSO**  
OH58MTF@YAHOO.COM  
(509) 435-6914

This Page Intentionally Left Blank

NUMBER	DATE	REVISED BY	DESCRIPTION

DATE:

9/7/2022

SCALE:

SHEET:

**A-117**

# MASTER BEDROOM SECTION



**JOSEPH C GRASSO**  
OH58MTP@YAHOO.COM  
(509) 435-6914

NUMBER	DATE	REVISED BY	DESCRIPTION

**MASTER BEDROOM  
SECTION**

DATE:

9/7/2022

SCALE:

SHEET:

**A-118**



**JOSEPH C GRASSO**  
 OH58MTP@YAHOO.COM  
 (509) 435-6914

NUMBER	DATE	REVISION	DESCRIPTION

**MASTER BEDROOM  
 AND CEILING  
 DIMENSIONS**

DATE:

9/7/2022

SCALE:

SHEET:

**A-119**

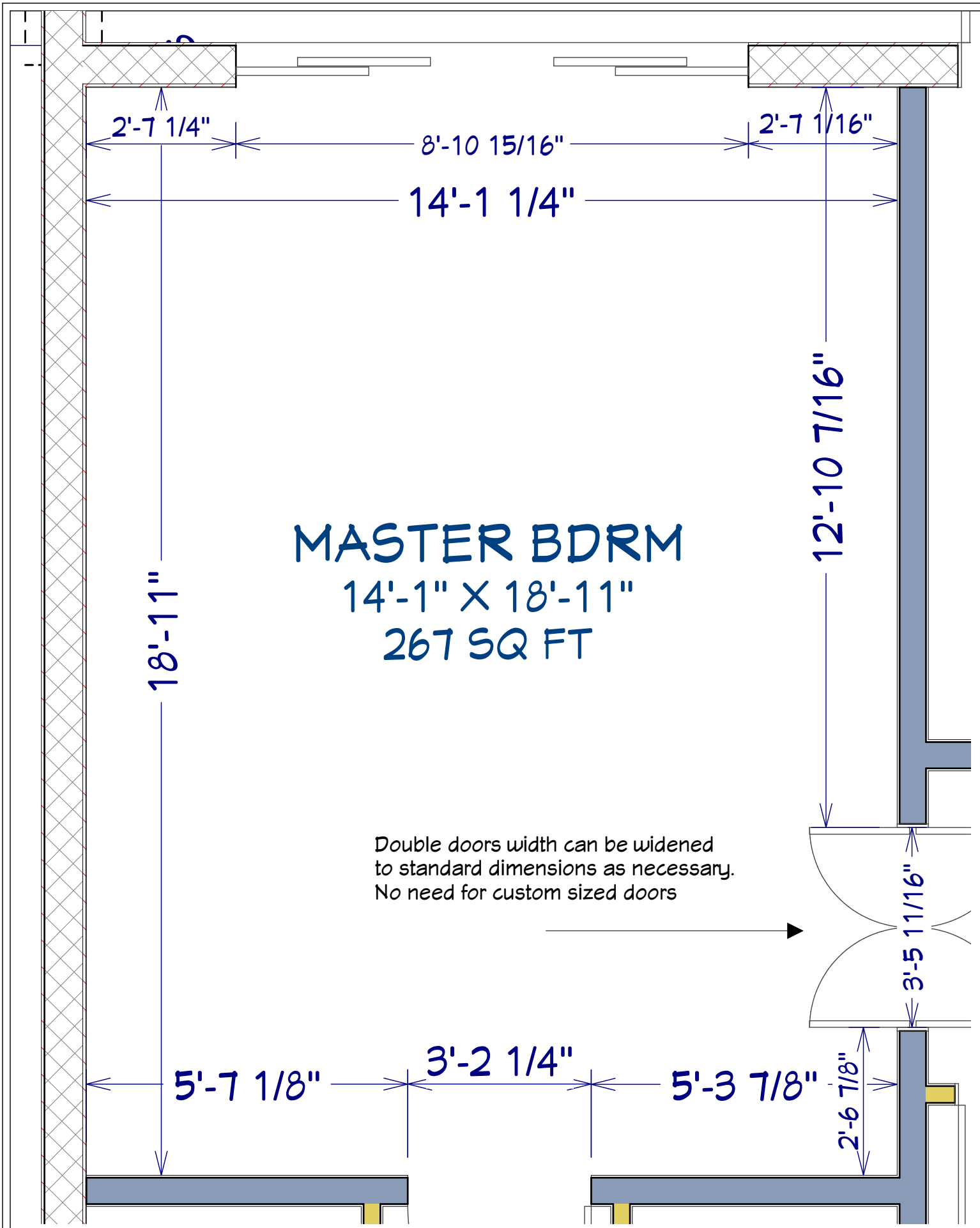

Note to self: This is automatically modified with plan changes in Master Bedroom Dimensions Layer Set

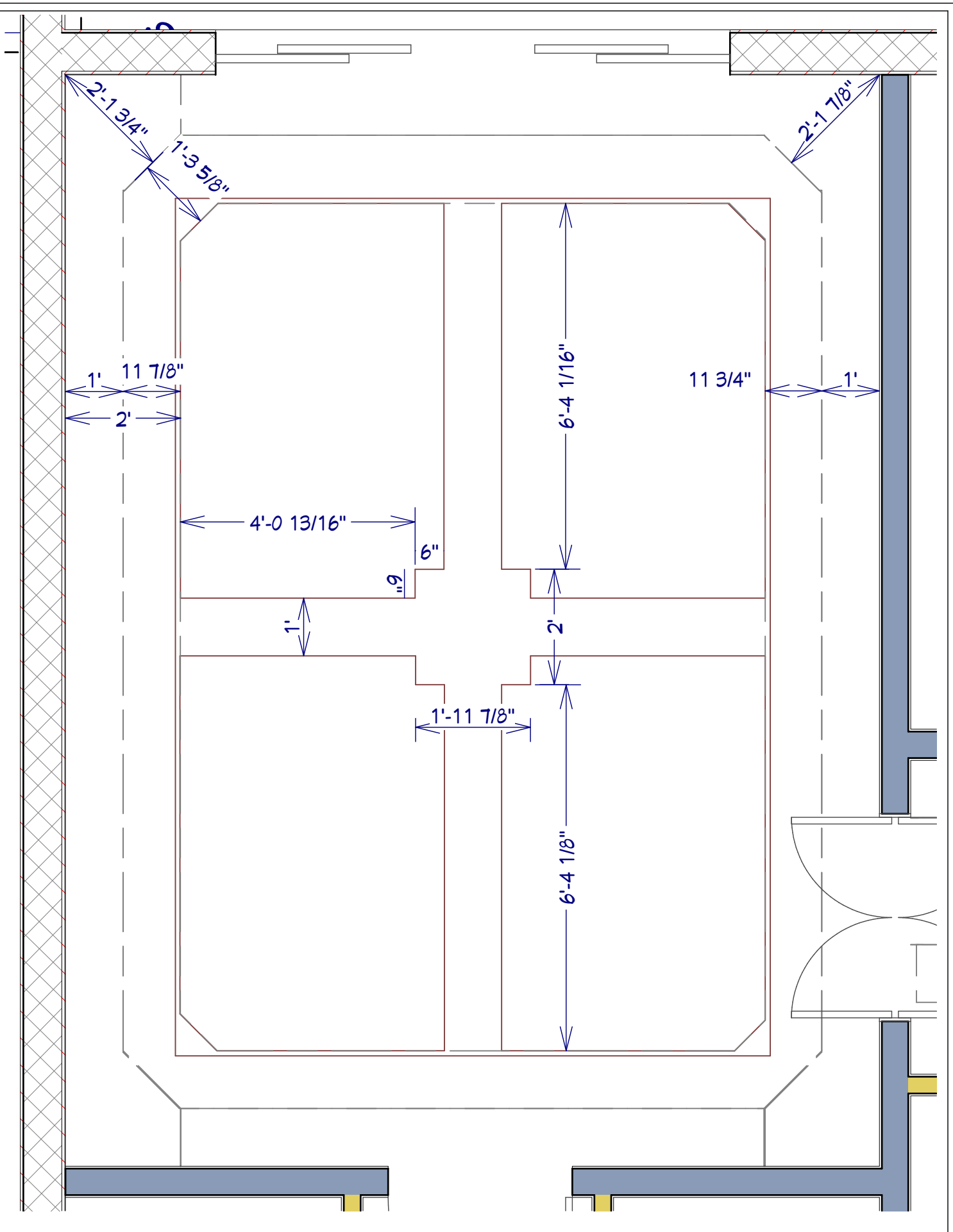

Note to self: This is automatically modified with plan changes in Master Bedroom Ceiling Layer Set



Ceiling effect I am looking to achieve. The dimensions on the previous page were altered when I re-adjusted the walls from ICF to Block. Rather than spend time on it I will let you work it out. The original dimensions were a 2 ft wide base with a stair stepped 1 ft wide lower section. The design in the center was a 2'x2' square with 1' wide lead-ins. It was pretty simple with even numbers. Software inadvertently changed things. The design was from the ceiling down, not up into attic.



**JOSEPH C GRASSO**  
 OH58MTY@YAHOO.COM  
 (509) 435-6914

NUMBER	DATE	REVISION TABLE	REVISOR	DESCRIPTION

**MASTER BEDROOM  
 RENDERINGS**

DATE:

9/7/2022

SCALE:

SHEET:

**A-120**





**JOSEPH C GRASSO**  
 OH58MTT@YAHOO.COM  
 (509) 435-6914

NUMBER	DATE	REVISION TABLE	REVISOR	DESCRIPTION

**MASTER BEDROOM  
 PERSPECTIVE  
 OVERVIEW**

DATE:

9/7/2022

SCALE:

SHEET:

**A-121**



**JOSEPH C GRASSO**  
 OH58MT@YAHOO.COM  
 (509) 435-6914

NUMBER	DATE	REVISION TABLE	REVISOR	DESCRIPTION

**MASTER BEDROOM  
 PERSPECTIVE  
 OVERVIEW**

DATE:

9/7/2022

SCALE:

SHEET:

**A-122**



**JOSEPH C GRASSO**  
OH58MTF@YAHOO.COM  
(509) 435-6914

NUMBER	DATE	REVISED BY	REVISION TABLE DESCRIPTION

This Page Intentionally Left Blank

DATE:

9/7/2022

SCALE:

SHEET:

**A-123**

# MASTER BEDROOM ELECTRICAL



**JOSEPH C GRASSO**  
OH58MTP@YAHOO.COM  
(509) 435-6914

NUMBER	DATE	REVISED BY	DESCRIPTION

**MASTER BEDROOM  
ELECTRICAL**

DATE:  
9/7/2022

SCALE:

SHEET:  
**A-124**



**JOSEPH C GRASSO**  
 OH58MTT@YAHOO.COM  
 (509) 435-6914

REVISION TABLE	
NUMBER	DATE

**MASTER BEDROOM  
 ELECTRICAL PLAN  
 OVERVIEW**

DATE:

9/7/2022

SCALE:

SHEET:

**A-125**

**MASTER BDRM**  
 14'-1" X 18'-11"  
 267 SQ FT

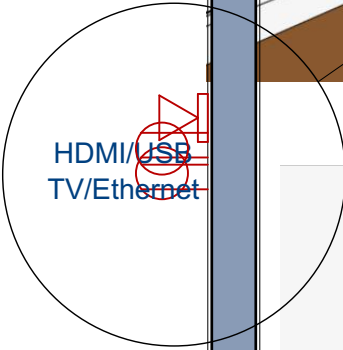

Note to self: This is automatically modifies with plan changes in Master Bedroom Electrical Layer Set

# MASTER BEDROOM LIGHTING



**JOSEPH C GRASSO**  
OH58MTP@YAHOO.COM  
(509) 435-6914

NUMBER	DATE	REVISED BY	DESCRIPTION

**MASTER BEDROOM  
LIGHTING**

DATE:  
9/7/2022

SCALE:

SHEET:  
**A-126**



**JOSEPH C GRASSO**  
 OH58MTT@YAHOO.COM  
 (509) 435-6914

NUMBER	DATE	REVISION TABLE	REVISOR	DESCRIPTION

**MASTER BEDROOM LIGHTING**

DATE:

9/7/2022

SCALE:

SHEET:

**A-127**

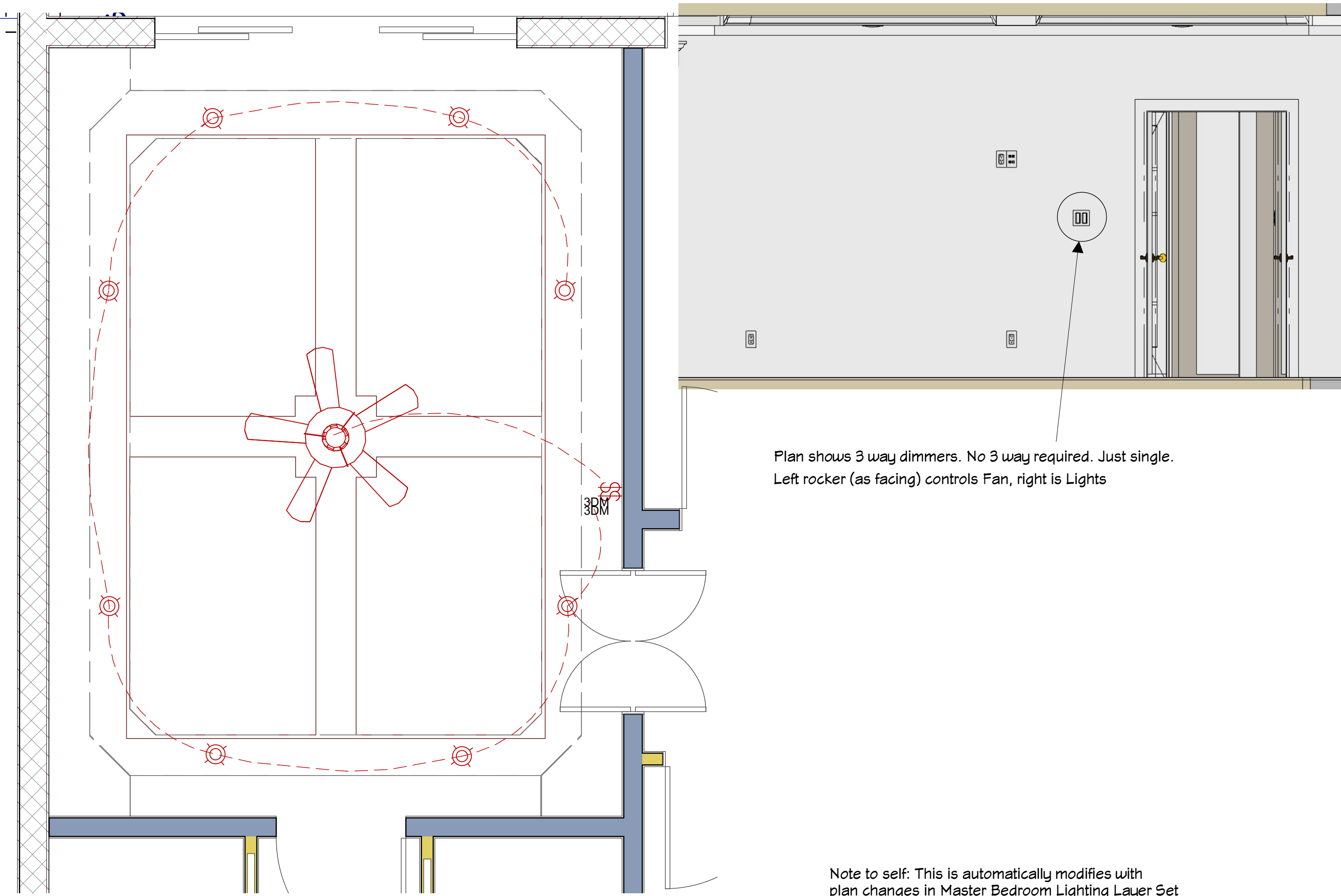

Plan shows 3 way dimmers. No 3 way required. Just single.  
 Left rocker (as facing) controls Fan, right is Lights

Note to self: This is automatically modifies with plan changes in Master Bedroom Lighting Layer Set



**JOSEPH C GRASSO**  
OH58MTF@YAHOO.COM  
(509) 435-6914

This Page Intentionally Left Blank

NUMBER	DATE	REVISED BY	DESCRIPTION

DATE:

9/7/2022

SCALE:

SHEET:

**A-128**



# MASTER BATHROOM SECTION



**JOSEPH C GRASSO**  
OH58MTP@YAHOO.COM  
(509) 435-6914

NUMBER	DATE	REVISED BY	DESCRIPTION

**MASTER BATHROOM  
SECTION**

DATE:

9/7/2022

SCALE:

SHEET:

**A-129**



**JOSEPH C GRASSO**  
OH58MTP@YAHOO.COM  
(509) 435-6914

This page deleted

Updated since widening doorway. Closet dimensions have changed.

See Next Page

NUMBER	DATE	REVISED BY	DESCRIPTION

**MASTER BATHROOM  
DIMENSIONS**

DATE:

9/7/2022

SCALE:

SHEET:

**A-130**



**JOSEPH C GRASSO**  
 OH58MT@YAHOO.COM  
 (509) 435-6914

NUMBER	DATE	REVISION TABLE	REVISOR	DESCRIPTION

**MASTER BATHROOM DIMENSIONS**

DATE: 9/7/2022  
 SCALE:  
 SHEET: **A-131**

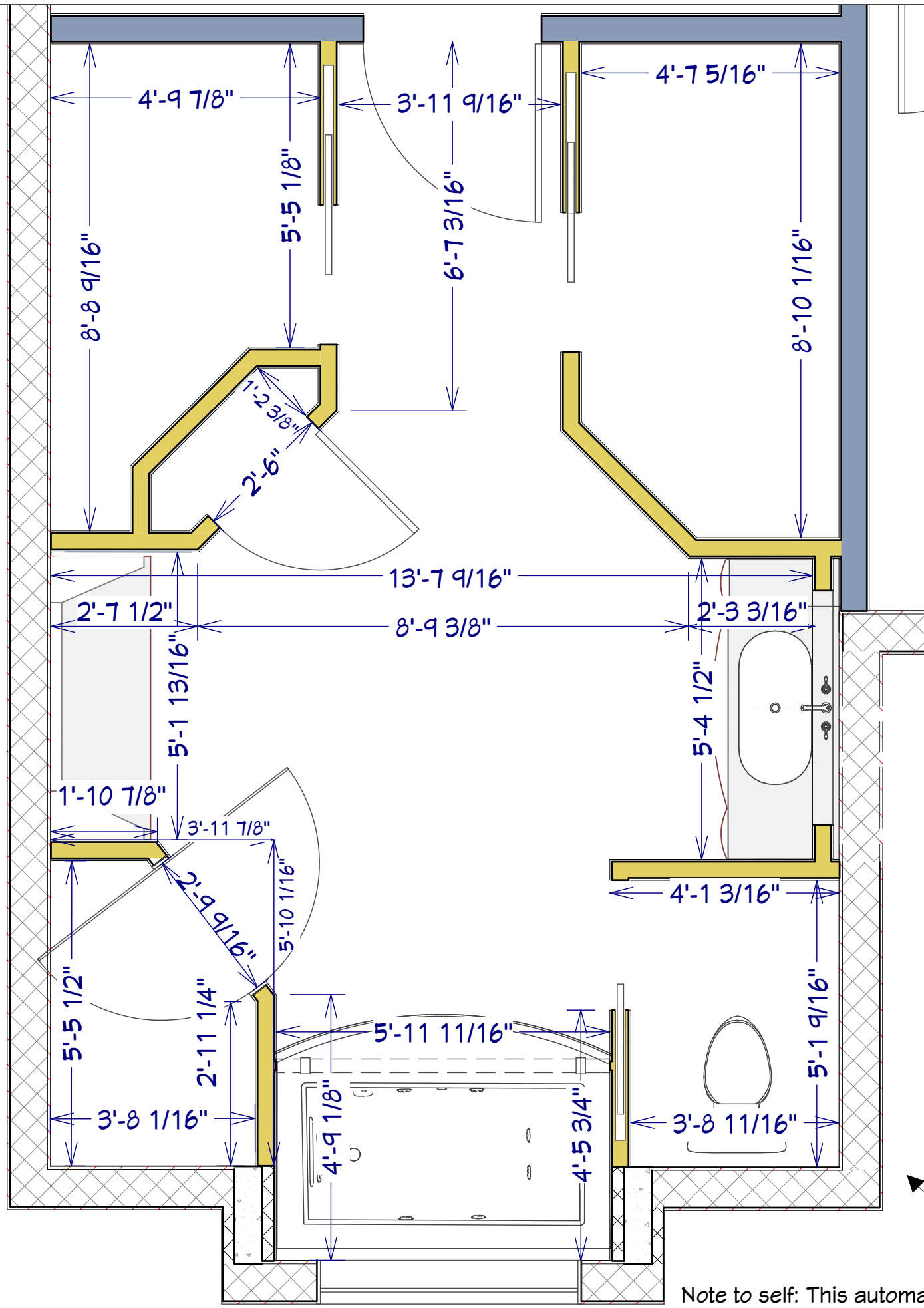

Note to self: This automatically modifies with plan changes in Master Bathroom Dimensions Layer Set

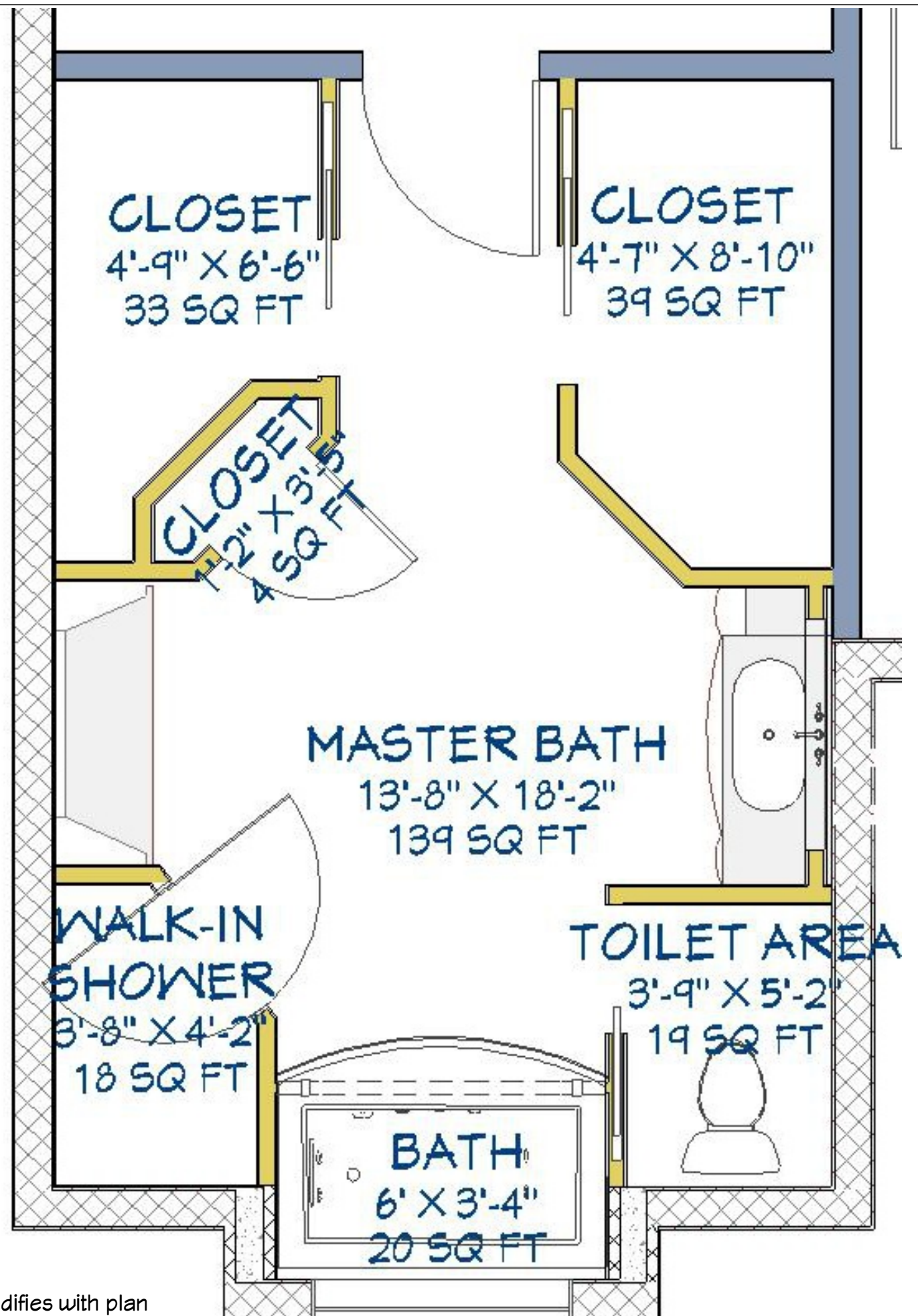



**JOSEPH C GRASSO**  
 OH58MT@YAHOO.COM  
 (509) 435-6914

NUMBER	DATE	REVISION TABLE	REVISOR	DESCRIPTION

**MASTER BATHROOM  
 PERSPECTIVE  
 OVERVIEW 1**

DATE:

9/7/2022

SCALE:

SHEET:

**A-132**

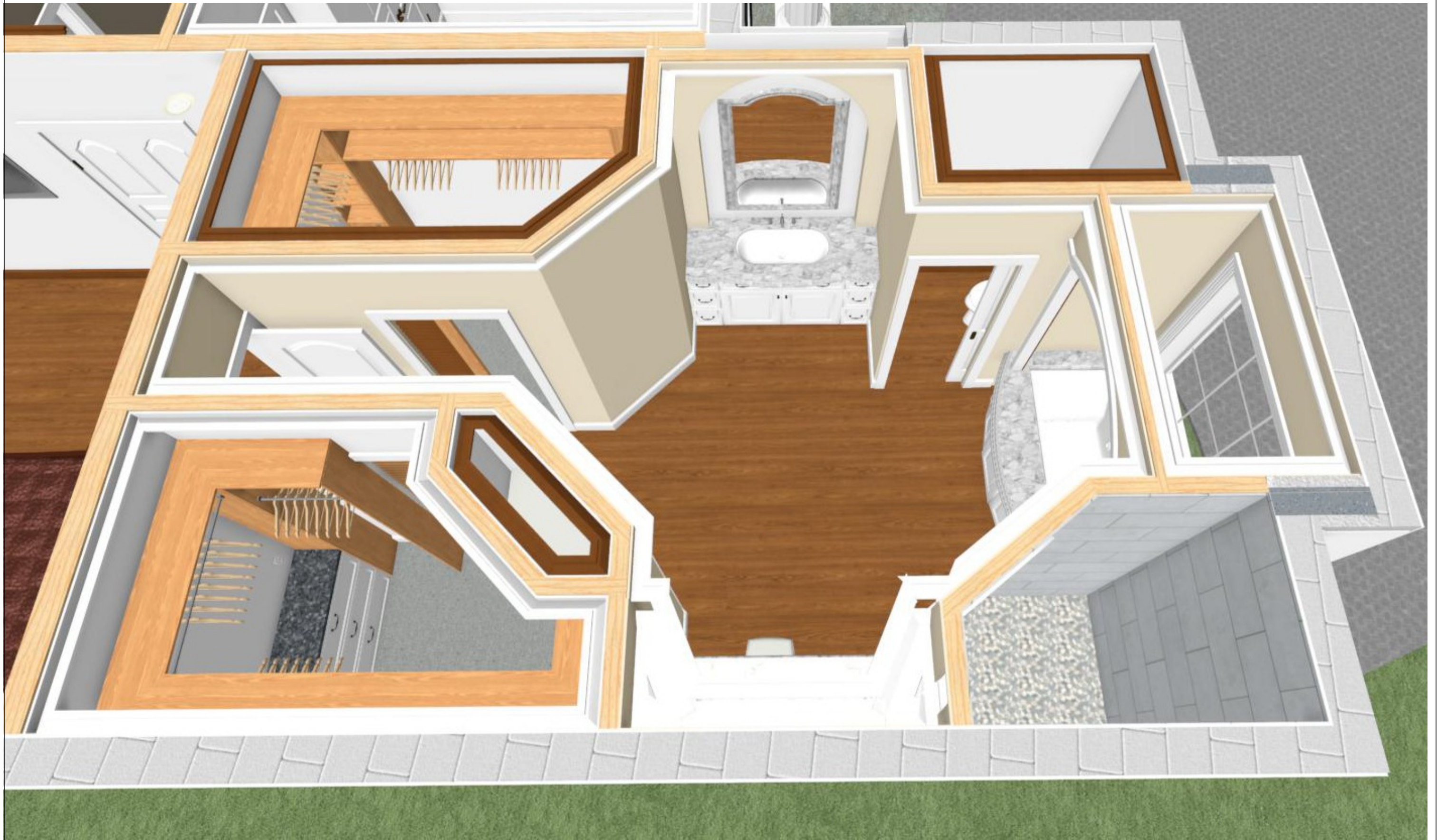

**JOSEPH C GRASSO**  
 OH58MTT@YAHOO.COM  
 (509) 435-6914

NUMBER	DATE	REVISION TABLE	REVISOR	DESCRIPTION

**MASTER BATHROOM  
 PERSPECTIVE  
 OVERVIEW 2**

DATE:

9/7/2022

SCALE:

SHEET:

**A-133**



**JOSEPH C GRASSO**  
 OH58MT@YAHOO.COM  
 (509) 435-6914

NUMBER	DATE	REVISION TABLE	REVISOR	DESCRIPTION

**MASTER BATHROOM  
 PERSPECTIVE  
 OVERVIEW 3**

DATE:

9/7/2022

SCALE:

SHEET:

**A-134**



**JOSEPH C GRASSO**  
OH58MTF@YAHOO.COM  
(509) 435-6914

NUMBER	DATE	REVISED BY	DESCRIPTION

This Page Intentionally Left Blank

DATE:

9/7/2022

SCALE:

SHEET:

**A-135**

# MASTER BATHROOM ELECTRICAL



**JOSEPH C GRASSO**  
OH58MTP@YAHOO.COM  
(509) 435-6914

NUMBER	DATE	REVISED BY	DESCRIPTION

**MASTER BATHROOM  
ELECTRICAL**

DATE:

9/7/2022

SCALE:

SHEET:

**A-136**



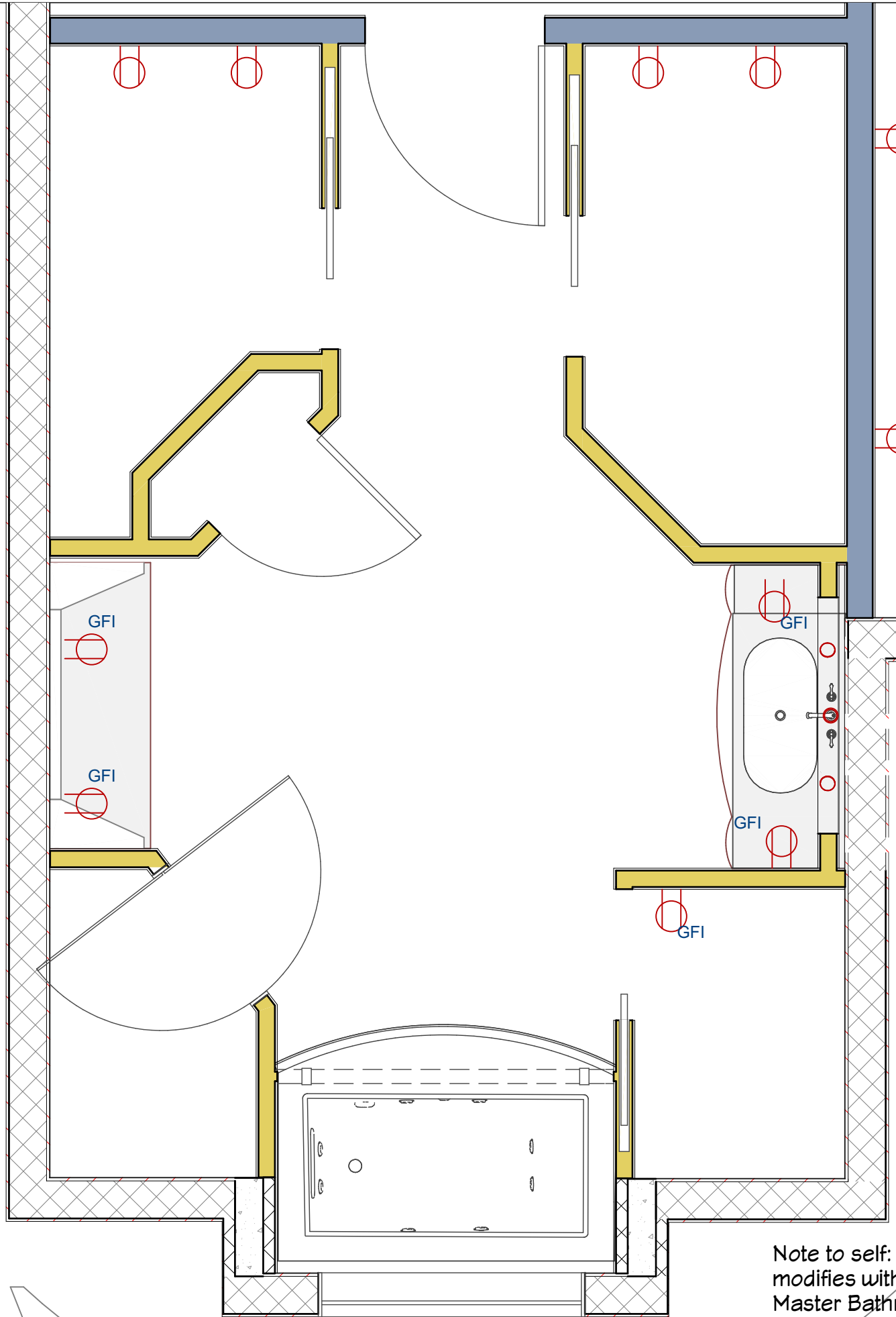

Note to self: This automatically modifies with plan changes in Master Bathroom Electrical Layer Set



**JOSEPH C GRASSO**  
OH58MTT@YAHOO.COM  
(509) 435-6914

NUMBER	DATE	REVISION TABLE	REVISOR	DESCRIPTION

**MASTER BATHROOM  
ELECTRICAL PLAN  
OVERVIEW**

DATE:

9/7/2022

SCALE:

SHEET:

**A-137**



**JOSEPH C GRASSO**  
 OH58MTP@YAHOO.COM  
 (509) 435-6914

NUMBER	DATE	REVISION TABLE	REVISOR	DESCRIPTION

**MASTER BATHROOM  
 ELECTRICAL  
 ELEVATIONS**

DATE:

9/7/2022

SCALE:

SHEET:

**A-138**

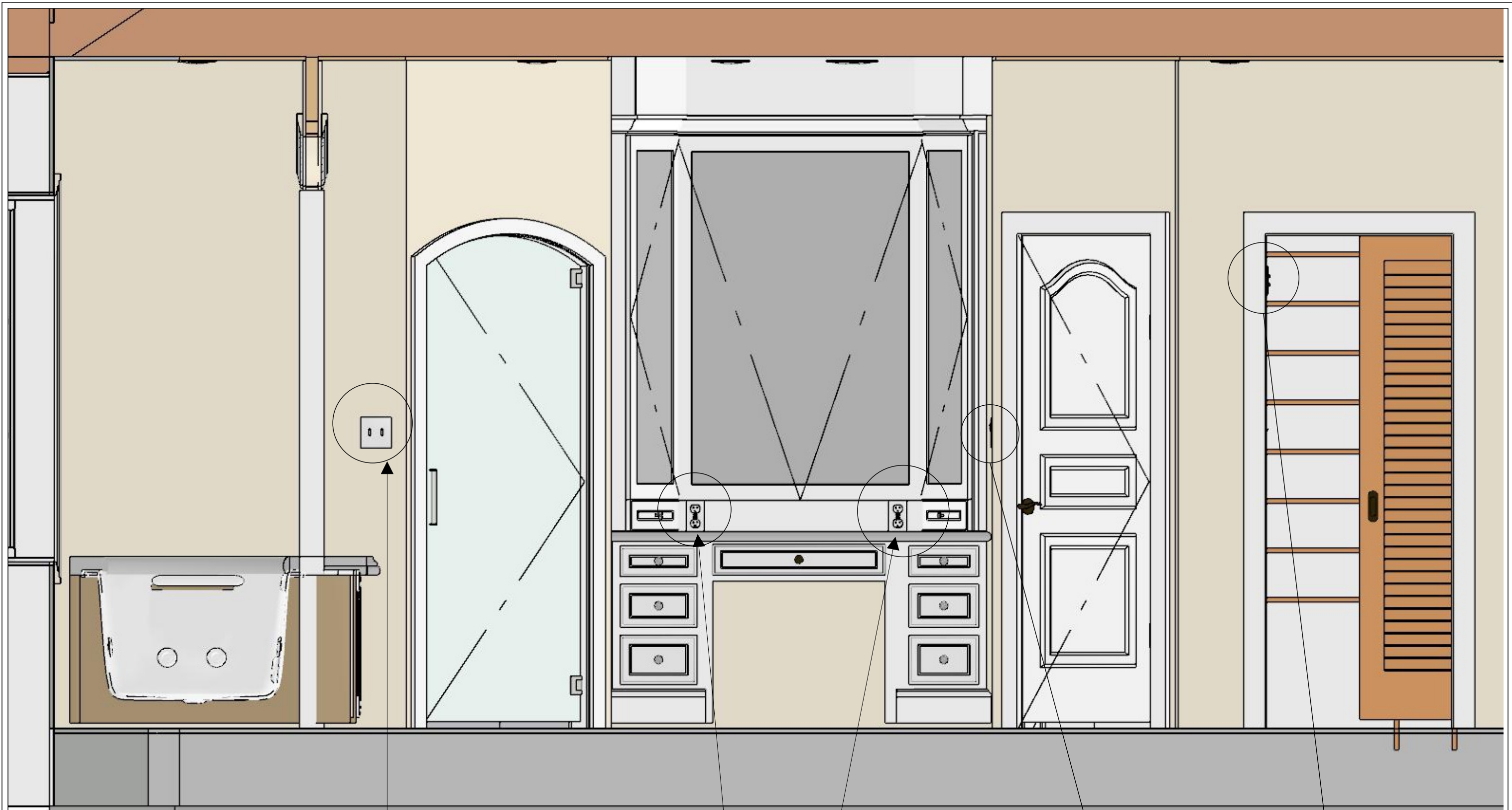

Left switch for Bathtub Lighting  
 Right switch for Shower Lighting

Two GFCI outlets

Switch to control  
 Vanity Lighting

Push switch on/off  
 when door is opened  
 and closed

# MASTER BATHROOM LIGHTING



**JOSEPH C GRASSO**  
OH58MTF@YAHOO.COM  
(509) 435-6914

NUMBER	DATE	REVISED BY	DESCRIPTION

**MASTER BATHROOM  
LIGHTING**

DATE:

9/7/2022

SCALE:

SHEET:

**A-139**

3 Way Dimmer  
Bathroom lights

Push switch or equivalent.  
Something that automatically  
turns lights on and off with  
opening and closing door

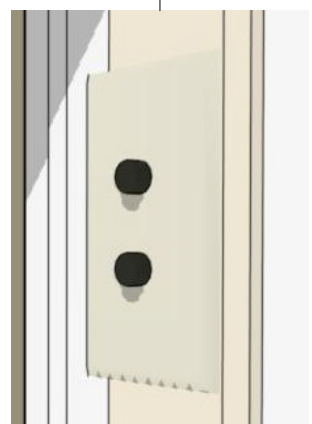
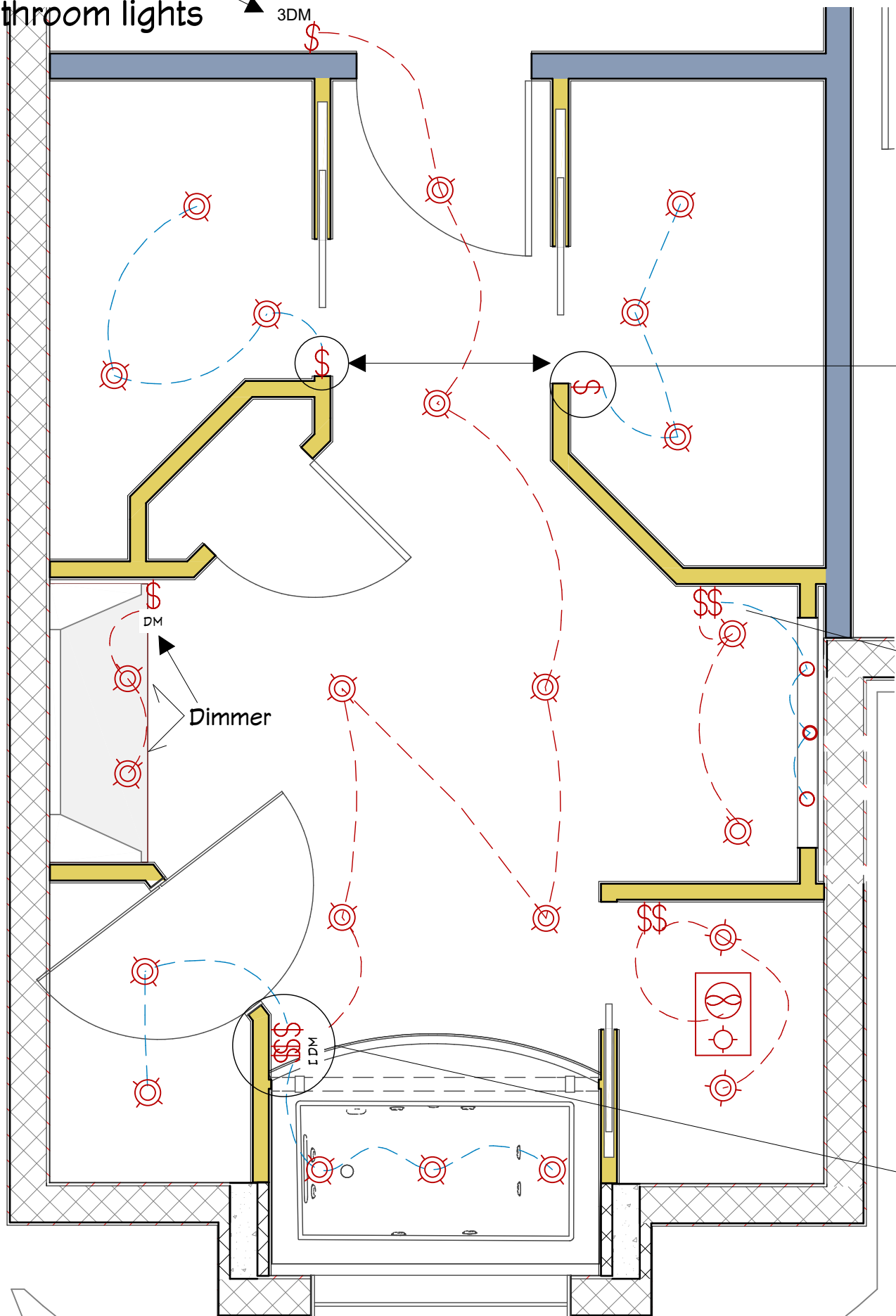

Rocker for  
Vanity Lights

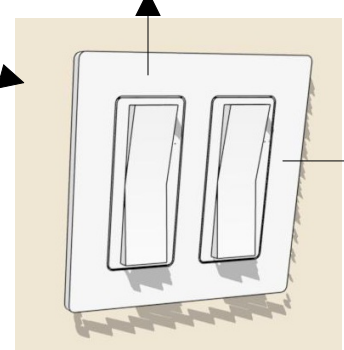

Rocker for Vanity  
Lights in Arch

Dimmer for  
Bath Lights

3 Way Dimmer  
for Bathroom Lights  
(opposing end)

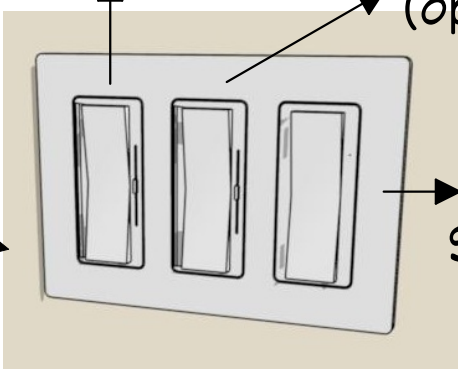

Rocker for  
Shower Lights  
no dimmer

Note to self: This automatically modifies with plan  
changes in Master Bathroom Lighting Layer Set



**JOSEPH C GRASSO**  
OH58MTT@YAHOO.COM  
(509) 435-6914

NUMBER	DATE	REVISION	DESCRIPTION

**MASTER BATHROOM  
LIGHTING**

DATE:  
9/7/2022  
SCALE:  
SHEET:  
**A-140**



**JOSEPH C GRASSO**  
 OH58MTT@YAHOO.COM  
 (509) 435-6914

NUMBER	DATE	REVISION TABLE	REVISOR	DESCRIPTION

**MASTER BATHROOM  
 RENDERING WEST  
 VANITY**

DATE:

9/7/2022

SCALE:

SHEET:

**A-141**



**JOSEPH C GRASSO**  
 OH58MT@YAHOO.COM  
 (509) 435-6914

NUMBER	DATE	REVISION TABLE	REVISOR	DESCRIPTION

**MASTER BATHROOM  
 RENDERING EAST  
 VANITY**

DATE:

9/7/2022

SCALE:

SHEET:

**A-142**



**JOSEPH C GRASSO**  
OH58MTF@YAHOO.COM  
(509) 435-6914

NUMBER	DATE	REVISED BY	DESCRIPTION

--

--

DATE:

9/7/2022

SCALE:

SHEET:

**A-143**

This Page Intentionally Left Blank

# SPARE BEDROOM #1 SECTION



**JOSEPH C GRASSO**  
OH58MTP@YAHOO.COM  
(509) 435-6914

NUMBER	DATE	REVISED BY	DESCRIPTION

**SPARE BEDROOM #1  
SECTION**

DATE:

9/7/2022

SCALE:

SHEET:

**A-144**



Note to self: This automatically modifies with plan changes in Spare Bedroom #1 Dimensions Layer Set

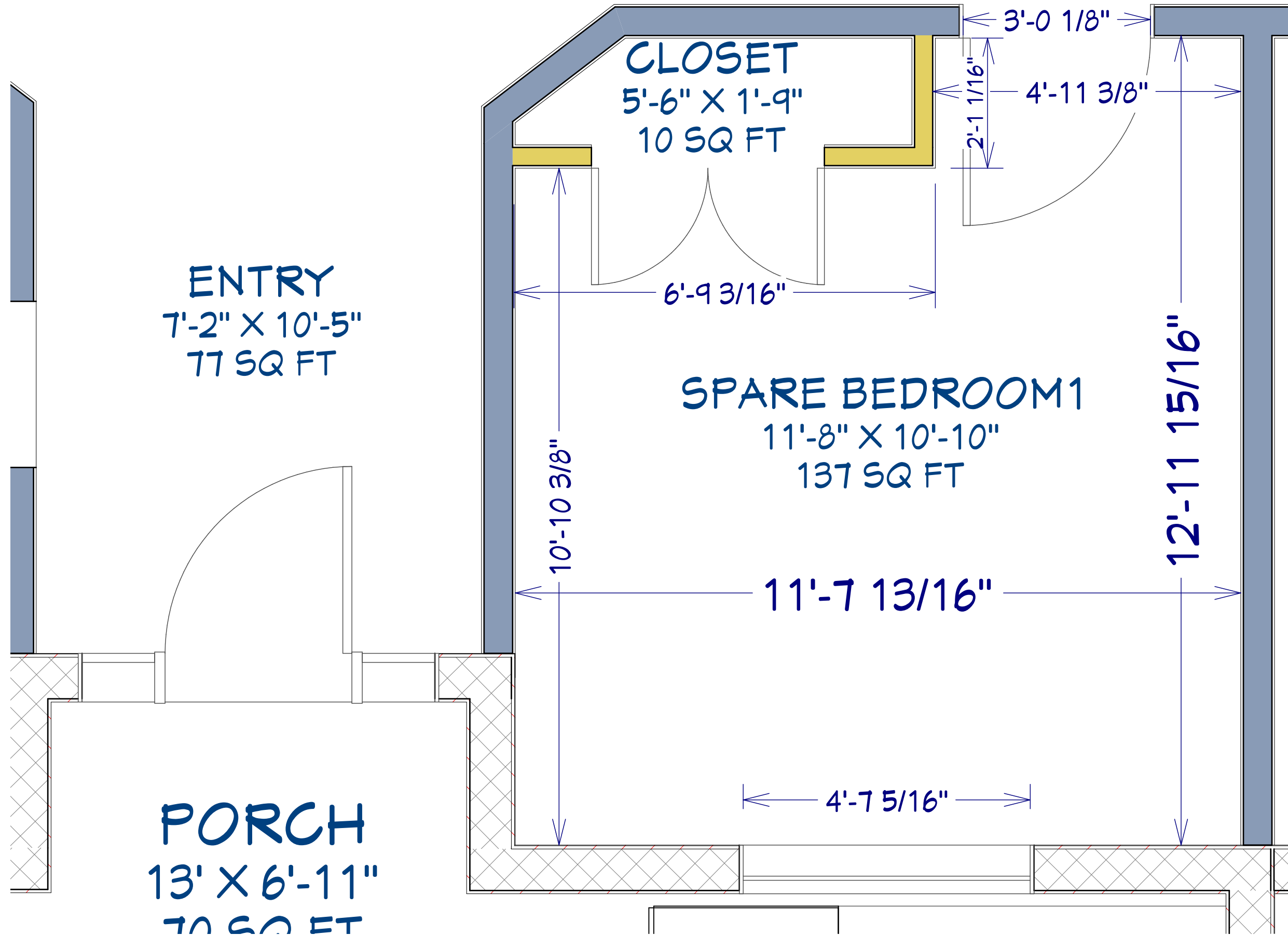

**JOSEPH C GRASSO**  
 OH58MT@YAHOO.COM  
 (509) 435-6914

NUMBER	DATE	REVISION	DESCRIPTION

**SPARE BEDROOM #1  
 DIMENSIONS**

DATE:

9/7/2022

SCALE:

SHEET:

**A-145**

This Page Intentionally Left Blank



**JOSEPH C GRASSO**  
OH58MTF@YAHOO.COM  
(509) 435-6914

NUMBER	DATE	REVISED BY	DESCRIPTION

DATE:

9/7/2022

SCALE:

SHEET:

**A-146**

# SPARE BEDROOM ELECTRICAL



**JOSEPH C GRASSO**  
OH58MTF@YAHOO.COM  
(509) 435-6914

NUMBER	DATE	REVISED BY	DESCRIPTION

**SPARE BEDROOM #1  
ELECTRICAL**

DATE:

9/7/2022

SCALE:

SHEET:

**A-147**

Note to self: This automatically modifies with plan changes in Spare Bedroom #1 Electrical Layer Set

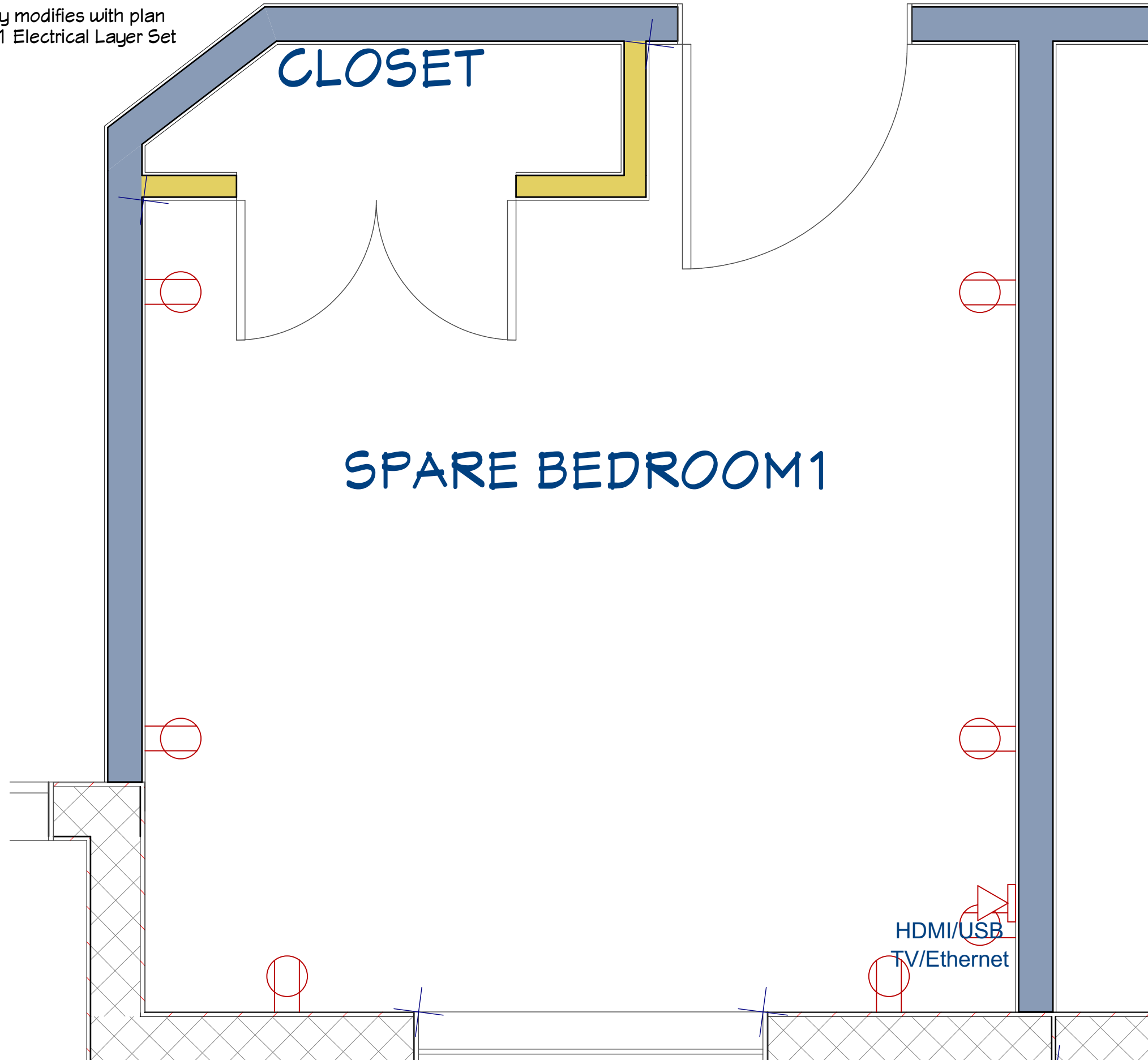

**JOSEPH C GRASSO**  
OH58MTP@YAHOO.COM  
(509) 435-6914

NUMBER	DATE	REVISOR	DESCRIPTION

**SPARE BEDROOM #1  
ELECTRICAL**

DATE:

9/7/2022

SCALE:

SHEET:

**A-148**



**JOSEPH C GRASSO**  
 OH58MTT@YAHOO.COM  
 (509) 435-6914

NUMBER	DATE	REVISED BY	DESCRIPTION

**SPARE BEDROOM #1  
 LIGHTING**

DATE:

9/7/2022

SCALE:

SHEET:

**A-149**

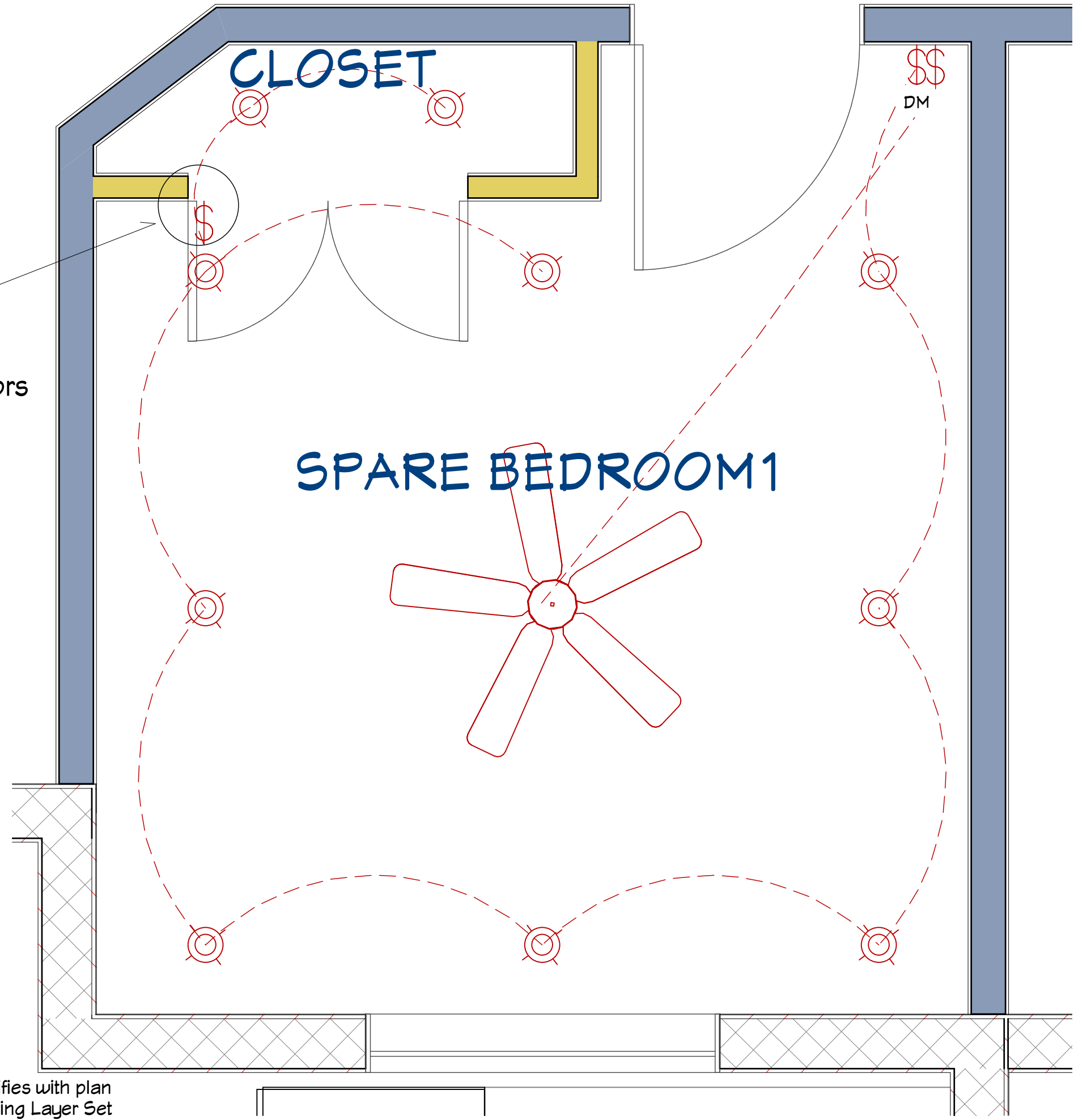

Light switch activates automatically when doors are opened and closed

Note to self: This automatically modifies with plan changes in Spare Bedroom #1 Lighting Layer Set



**JOSEPH C GRASSO**  
 OH58MT@YAHOO.COM  
 (509) 435-6914

NUMBER	DATE	REVISION TABLE	REVISOR	DESCRIPTION

**SPARE BEDROOM #1  
 PERSPECTIVE  
 OVERVIEW**

DATE:

9/7/2022

SCALE:

SHEET:

**A-150**

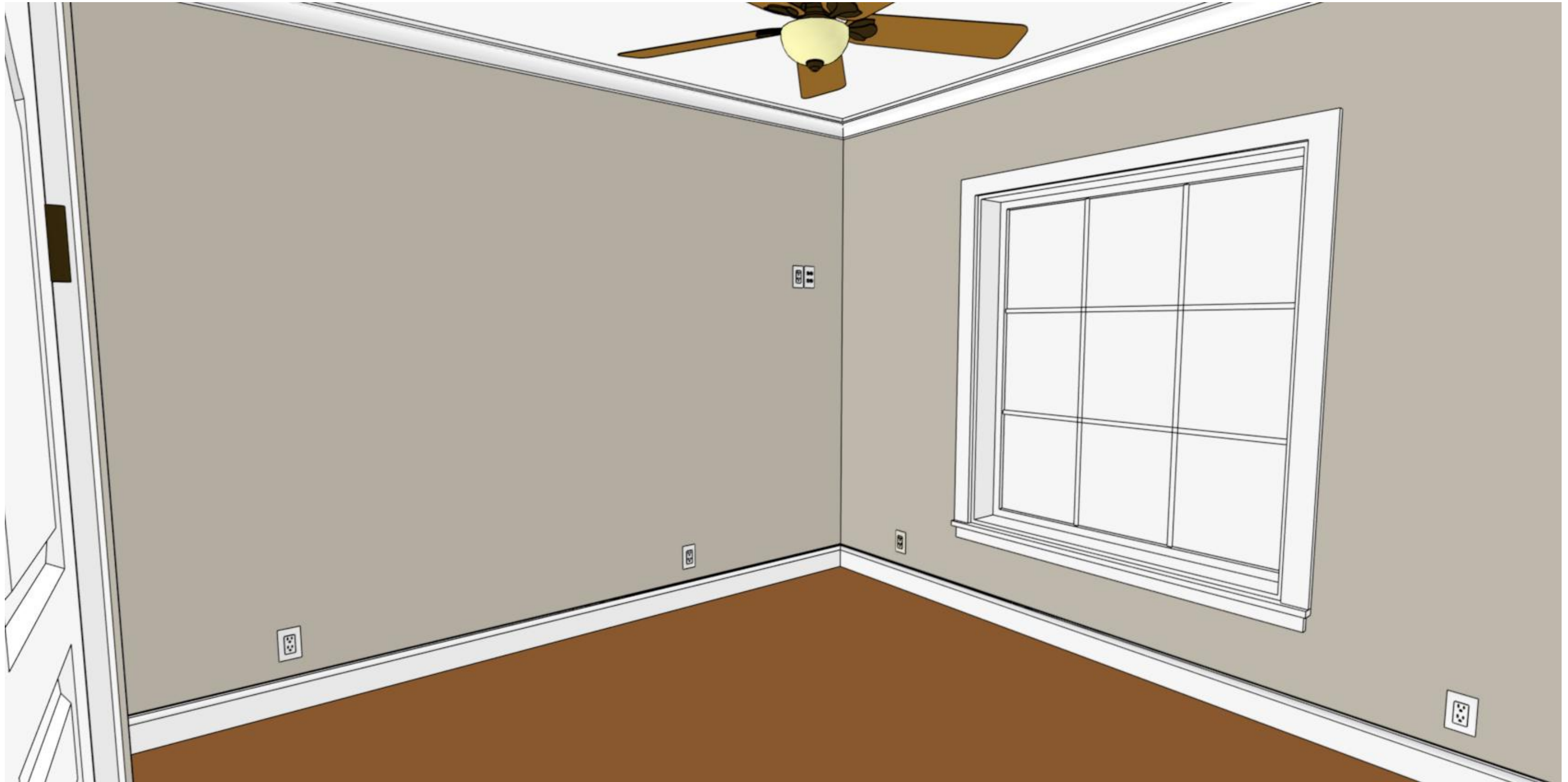

**JOSEPH C GRASSO**  
 OH58MTT@YAHOO.COM  
 (509) 435-6914

NUMBER	DATE	REVISION TABLE	REVISOR	DESCRIPTION

**SPARE BEDROOM #1  
 RENDERING**

DATE:

9/7/2022

SCALE:

SHEET:

**A-151**



**JOSEPH C GRASSO**  
OH58MTF@YAHOO.COM  
(509) 435-6914

NUMBER	DATE	REVISED BY	DESCRIPTION

This Page Intentionally Left Blank

DATE:

9/7/2022

SCALE:

SHEET:

**A-152**



# SPARE BEDROOM #2 SECTION



**JOSEPH C GRASSO**  
OH58MTP@YAHOO.COM  
(509) 435-6914

NUMBER	DATE	REVISED BY	DESCRIPTION

**SPARE BEDROOM #2  
SECTION**

DATE:

9/7/2022

SCALE:

SHEET:

**A-153**

Note to self: This automatically modifies with plan changes in Spare Bedroom #1 Dimensions Layer Set

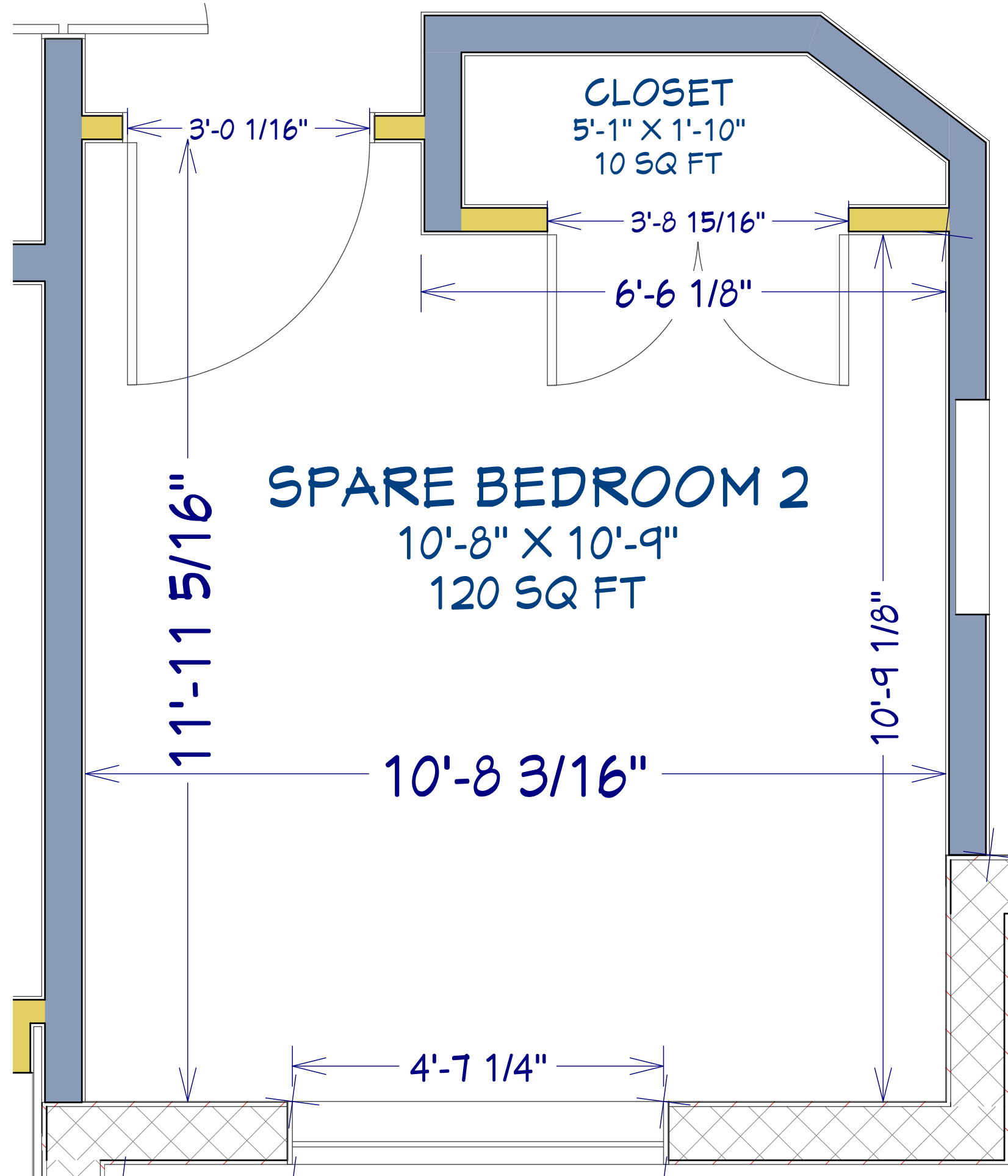

**JOSEPH C GRASSO**  
 OH58MTP@YAHOO.COM  
 (509) 435-6914

NUMBER	DATE	REVISOR	DESCRIPTION

**SPARE BEDROOM #2  
 DIMENSIONS**

DATE:

9/7/2022

SCALE:

SHEET:

**A-154**

This Page Intentionally Left Blank



**JOSEPH C GRASSO**  
OH58MTF@YAHOO.COM  
(509) 435-6914

NUMBER	DATE	REVISED BY	DESCRIPTION

DATE:

9/7/2022

SCALE:

SHEET:

**A-155**

# SPARE BEDROOM #2 ELECTRICAL



**JOSEPH C GRASSO**  
OH58MTF@YAHOO.COM  
(509) 435-6914

NUMBER	DATE	REVISED BY	DESCRIPTION

**SPARE BEDROOM #2  
ELECTRICAL**

DATE:

9/7/2022

SCALE:

SHEET:

**A-156**

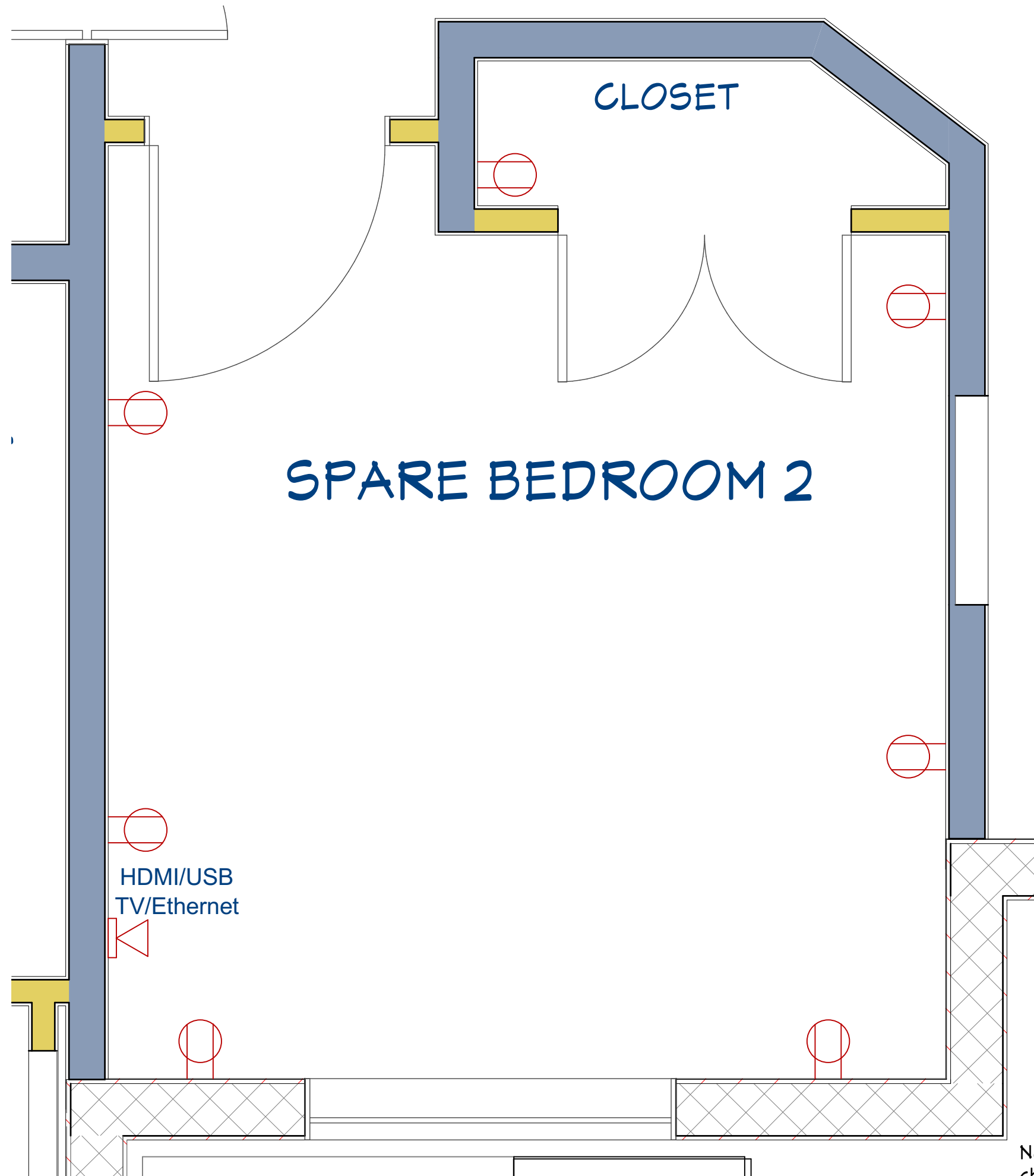

HDMI/USB  
TV/Ethernet

CLOSET

SPARE BEDROOM 2

Note to self: This automatically modifies with plan changes in Spare Bedroom #1 Lighting Layer Set



**JOSEPH C GRASSO**  
OH58MTP@YAHOO.COM  
(509) 435-6914

NUMBER	DATE	REVISION TABLE	REVISOR	DESCRIPTION

**SPARE BEDROOM #2  
ELECTRICAL**

DATE:

9/7/2022

SCALE:

SHEET:

**A-157**

Note to self: This automatically modifies with plan changes in Spare Bedroom #1 Lighting Layer Set

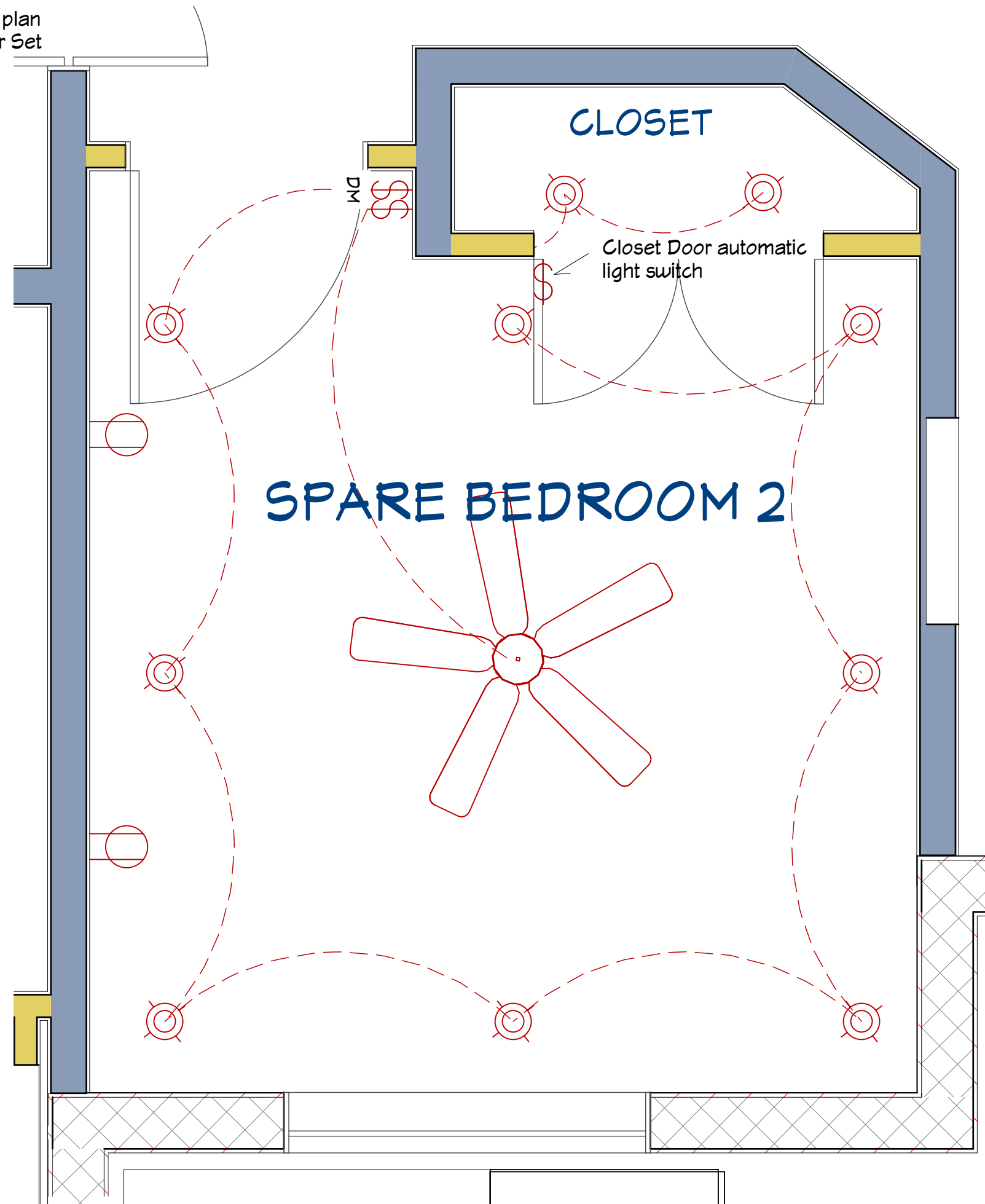

**JOSEPH C GRASSO**  
OH58MTIP@YAHOO.COM  
(509) 435-6914

NUMBER	DATE	REVISED BY	DESCRIPTION

**SPARE BEDROOM #2  
LIGHTING**

DATE:

9/7/2022

SCALE:

SHEET:

**A-158**



**JOSEPH C GRASSO**  
 OH58MTT@YAHOO.COM  
 (509) 435-6914

NUMBER	DATE	REVISOR	DESCRIPTION

**SPARE BEDROOM #2  
 PERSPECTIVE  
 OVERVIEWS**

DATE:

9/7/2022

SCALE:

SHEET:

**A-159**



**JOSEPH C GRASSO**  
OH58MTF@YAHOO.COM  
(509) 435-6914

NUMBER	DATE	REVISED BY	DESCRIPTION

DATE:

9/7/2022

SCALE:

SHEET:

**A-160**

This Page Intentionally Left Blank



# ENTRY SECTION



**JOSEPH C GRASSO**  
OH58MTP@YAHOO.COM  
(509) 435-6914

NUMBER	DATE	REVISED BY	DESCRIPTION

## ENTRY SECTION

DATE:

9/7/2022

SCALE:

SHEET:

**A-161**

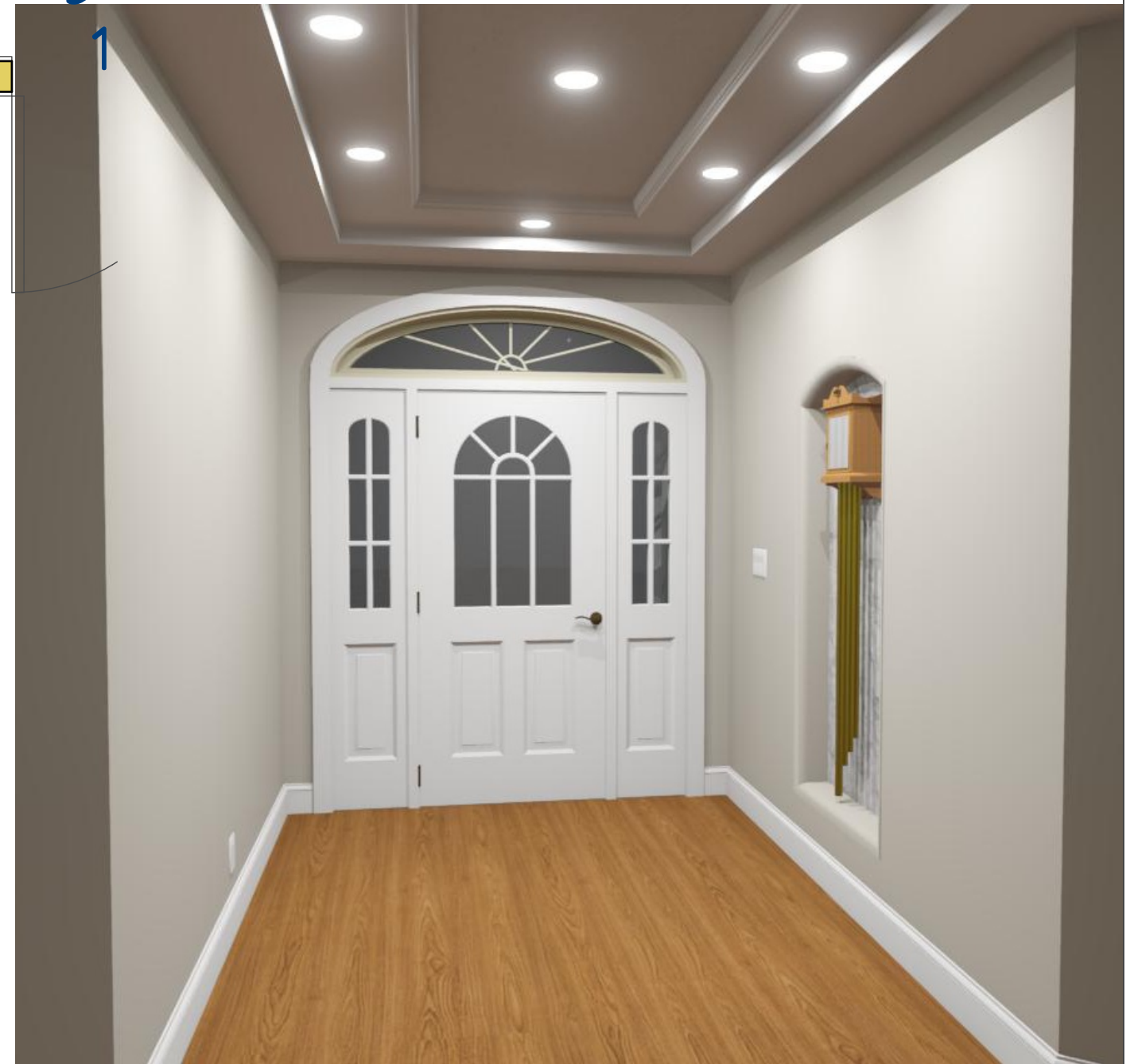
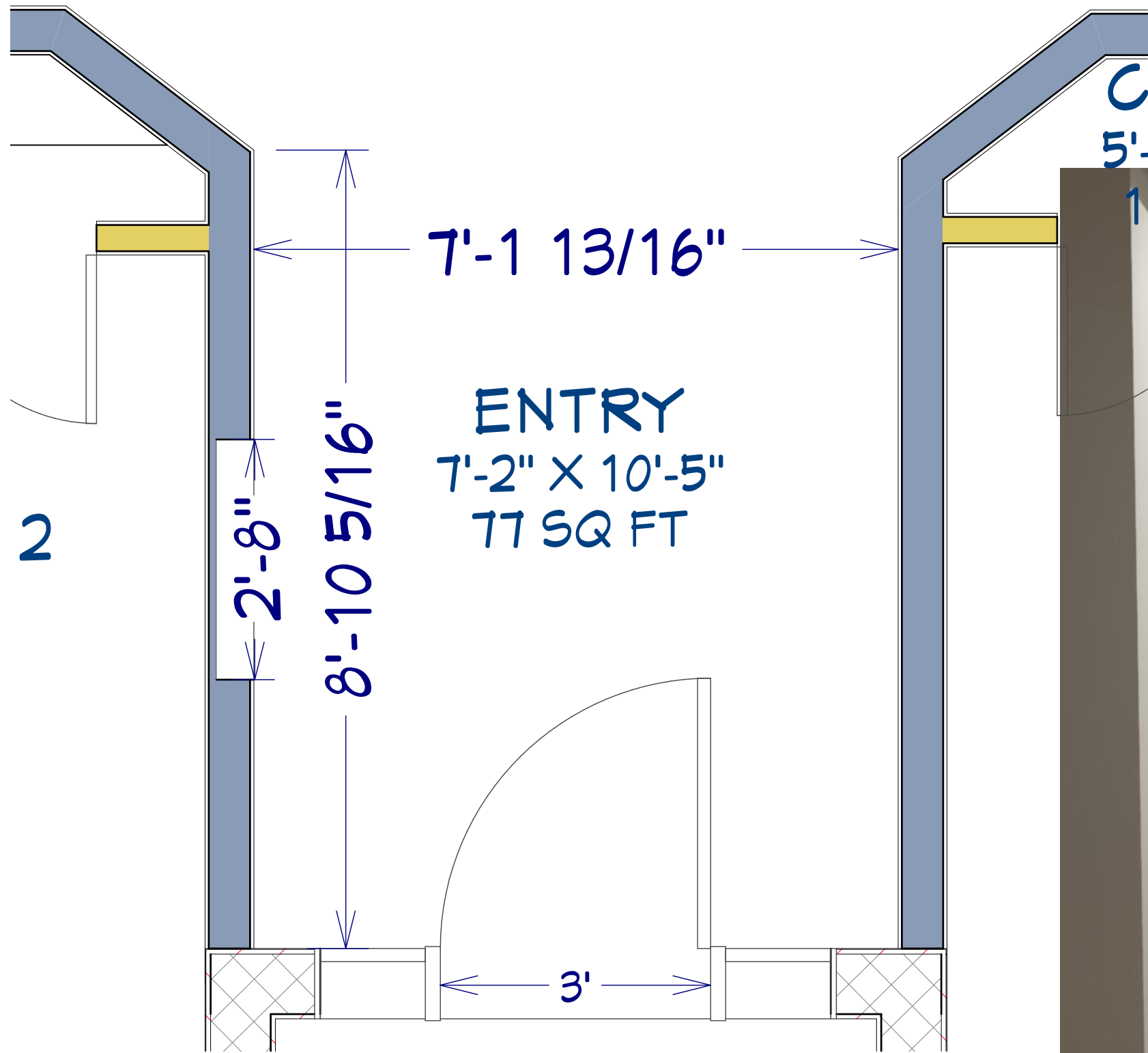

**JOSEPH C GRASSO**  
 OH58MTT@YAHOO.COM  
 (509) 435-6914

NUMBER	DATE	REVISION TABLE	REVISOR	DESCRIPTION

**ENTRY DIMENSIONS**

DATE:

9/7/2022

SCALE:

SHEET:

**A-162**

Note to self: This automatically modifies with plan changes in Entry Dimensions Layer Set

Not much to it. Just one outlet.  
Transformer for doorbell

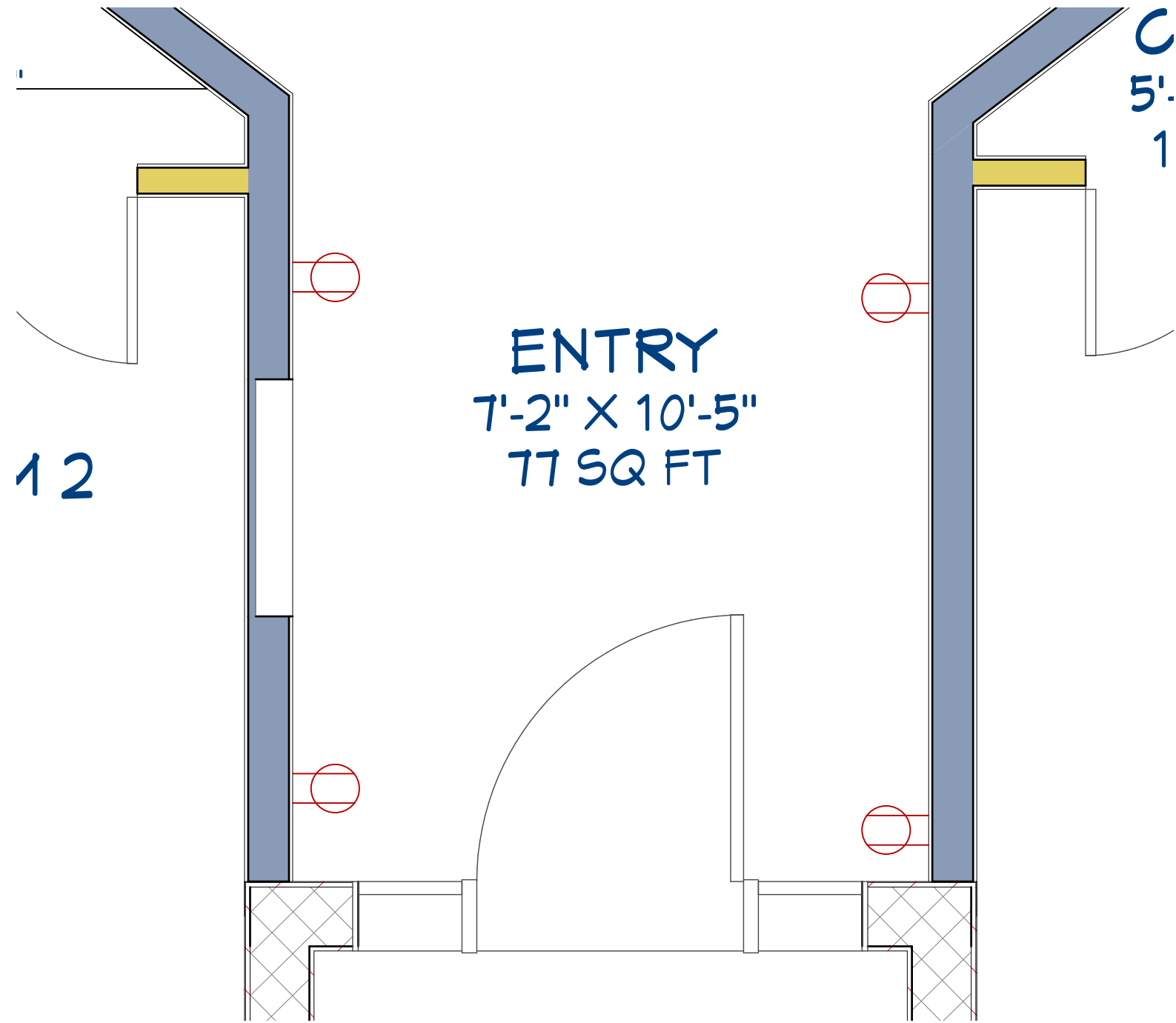

**JOSEPH C GRASSO**  
OH58MTP@YAHOO.COM  
(509) 435-6914

NUMBER	DATE	REVISOR	DESCRIPTION

**ENTRY ELECTRICAL**

DATE:

9/7/2022

SCALE:

SHEET:

**A-163**

Note to self: This automatically modifies with plan changes in Entry Lighting Layer Set

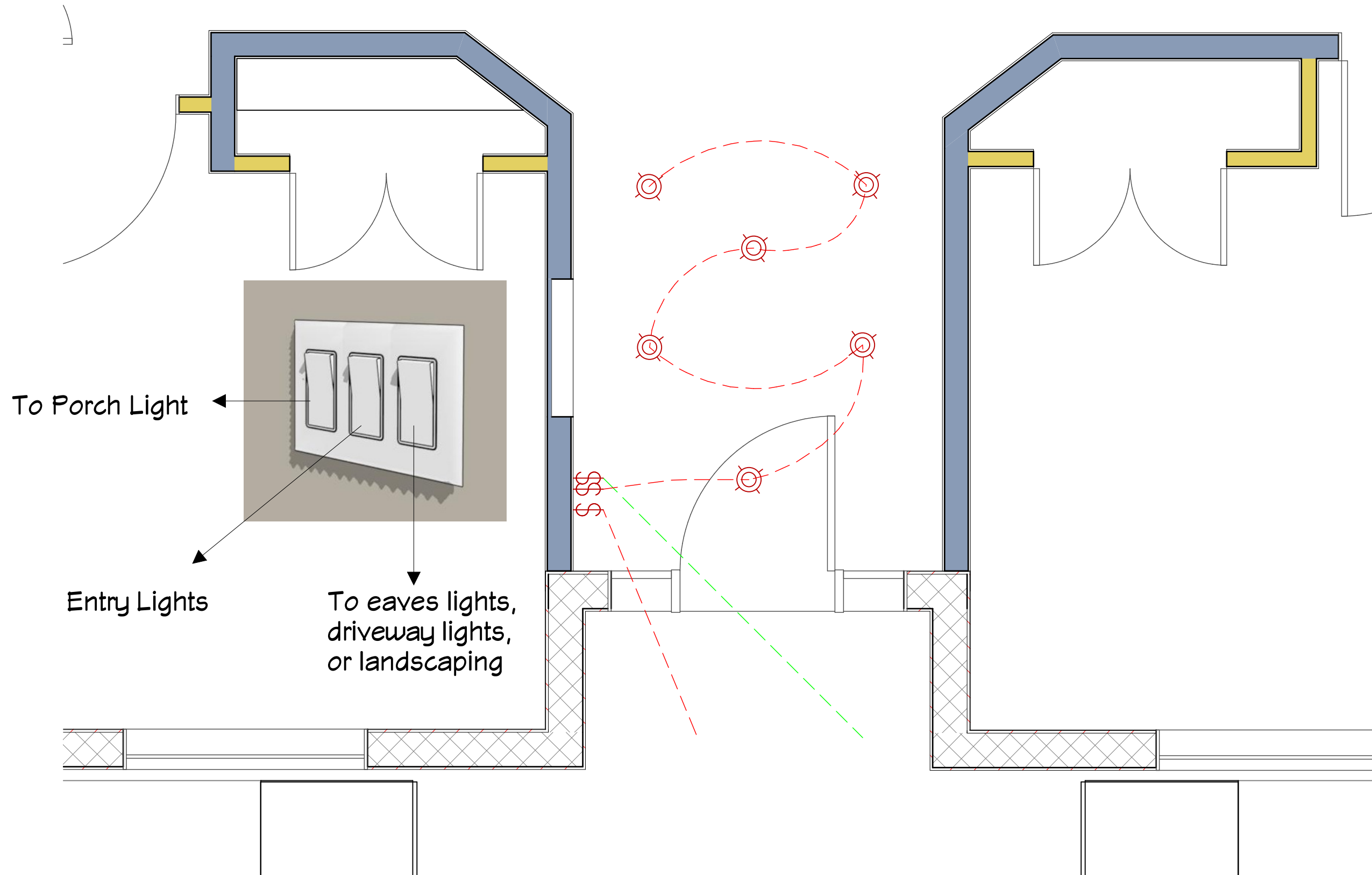

**JOSEPH C GRASSO**  
 OH58MTT@YAHOO.COM  
 (509) 435-6914

NUMBER	DATE	REVISION TABLE	REVISOR	DESCRIPTION

**ENTRY LIGHTING**

DATE:

9/7/2022

SCALE:

SHEET:

**A-164**



**JOSEPH C GRASSO**  
 OH58MT@YAHOO.COM  
 (509) 435-6914

NUMBER	DATE	REVISOR	DESCRIPTION

**ENTRY RENDERINGS**

DATE:

9/7/2022

SCALE:

SHEET:

**A-165**

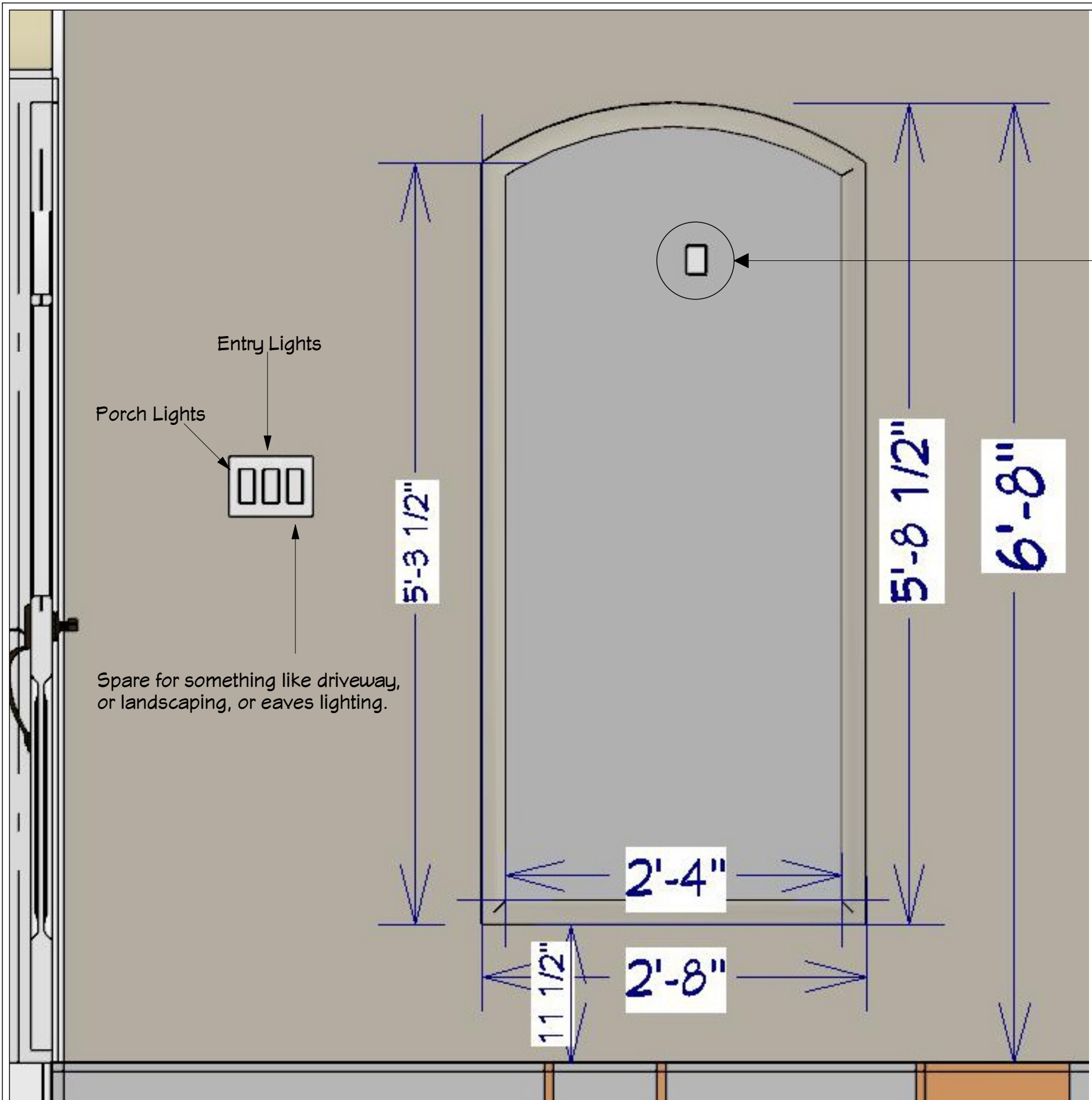

Doorbell Transformer

Entry Lights

Porch Lights

Spare for something like driveway,  
 or landscaping, or eaves lighting.



**JOSEPH C GRASSO**  
 OH58MT@YAHOO.COM  
 (509) 435-6914

NUMBER	DATE	REVISION TABLE	REVISOR	DESCRIPTION

**ENTRY DOORBELL  
 NOOK RENDERING**

DATE:

9/7/2022

SCALE:

SHEET:

**A-166**



**JOSEPH C GRASSO**  
OH58MTF@YAHOO.COM  
(509) 435-6914

This Page Intentionally Left Blank

NUMBER	DATE	REVISED BY	DESCRIPTION

DATE:

9/7/2022

SCALE:

SHEET:

**A-167**

# LAUNDRY ROOM SECTION



**JOSEPH C GRASSO**  
OH58MTP@YAHOO.COM  
(509) 435-6914

NUMBER	DATE	REVISED BY	DESCRIPTION

**LAUNDRY ROOM  
SECTION**

DATE:

9/7/2022

SCALE:

SHEET:

**A-168**





**JOSEPH C GRASSO**  
 OH58MTT@YAHOO.COM  
 (509) 435-6914

NUMBER	DATE	REVISOR	DESCRIPTION

**LAUNDRY ROOM DIMENSIONS**

DATE:

9/7/2022

SCALE:

SHEET:

**A-169**

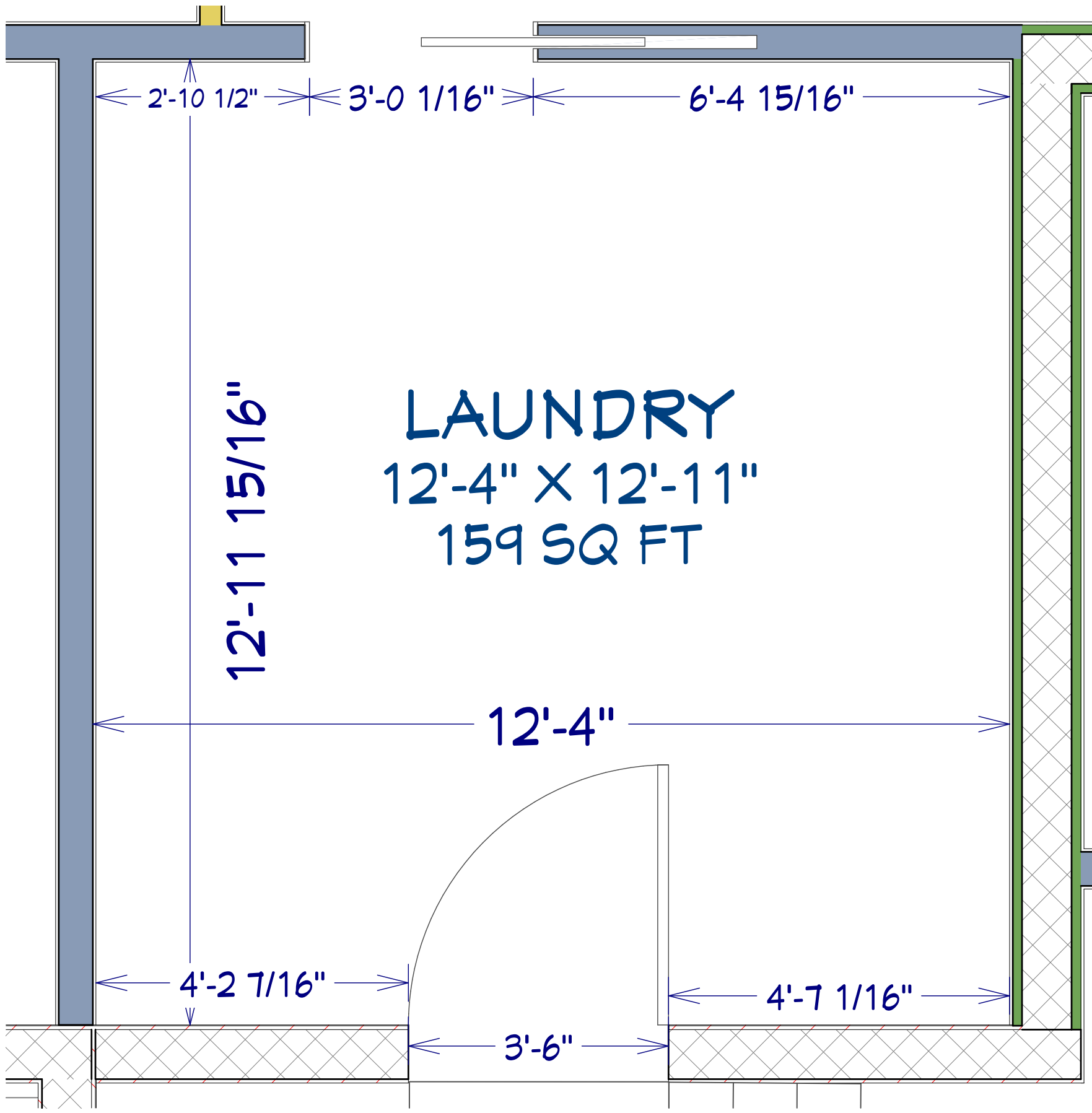

Note to self: This automatically modifies with plan changes in Laundry Room Dimensions Layer Set

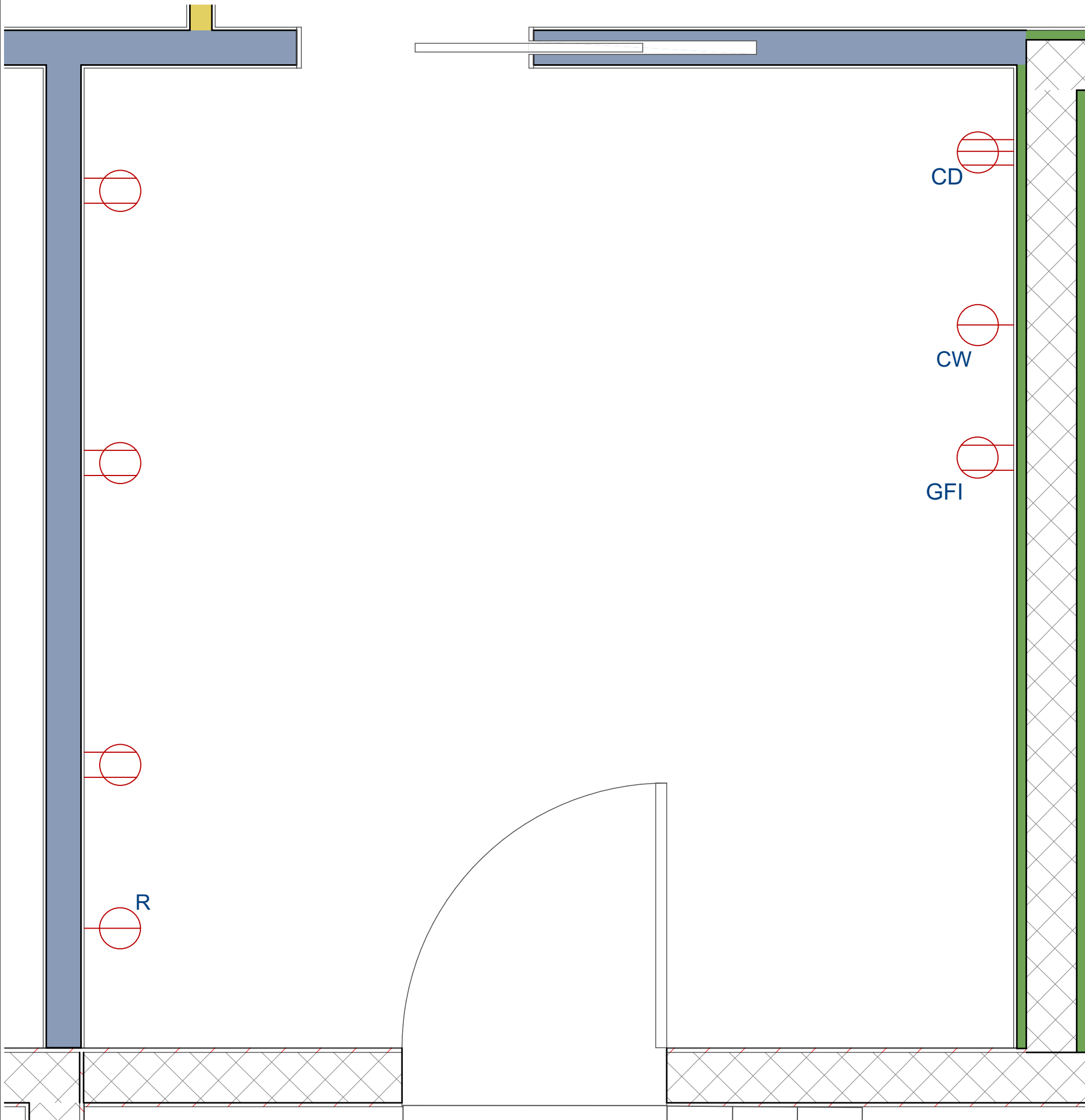

Note to self: This automatically modifies with plan changes in Laundry Room Electrical Layer Set



**JOSEPH C GRASSO**  
 OH58MTT@YAHOO.COM  
 (509) 435-6914

NUMBER	DATE	REVISED BY	DESCRIPTION

**LAUNDRY ROOM  
ELECTRICAL**

DATE:

9/7/2022

SCALE:

SHEET:

**A-170**



**JOSEPH C GRASSO**  
OH58MTP@YAHOO.COM  
(509) 435-6914

NUMBER	DATE	REVISION TABLE	REVISOR	DESCRIPTION

**LAUNDRY ROOM LIGHTING**

DATE:

9/7/2022

SCALE:

SHEET:

**A-171**

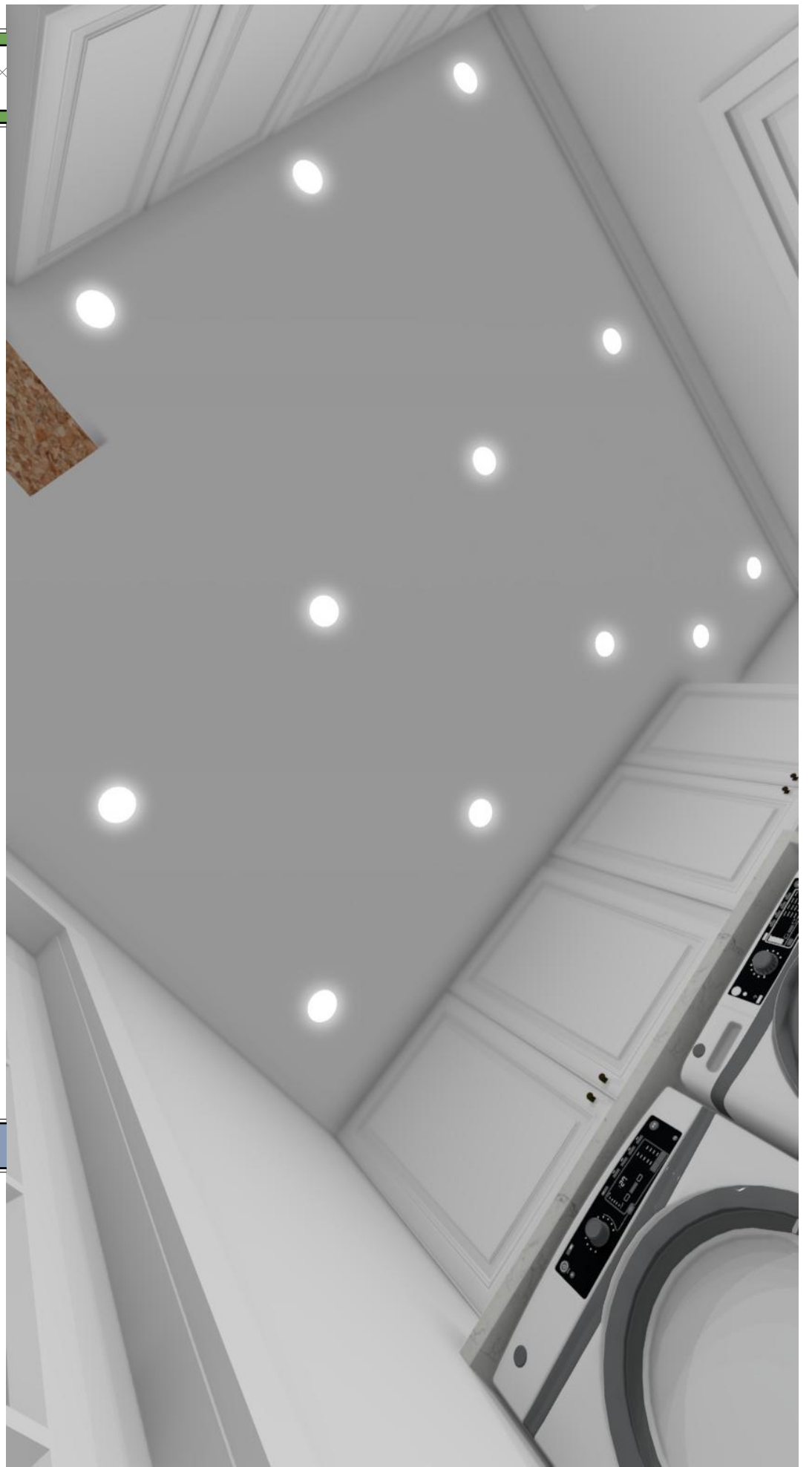
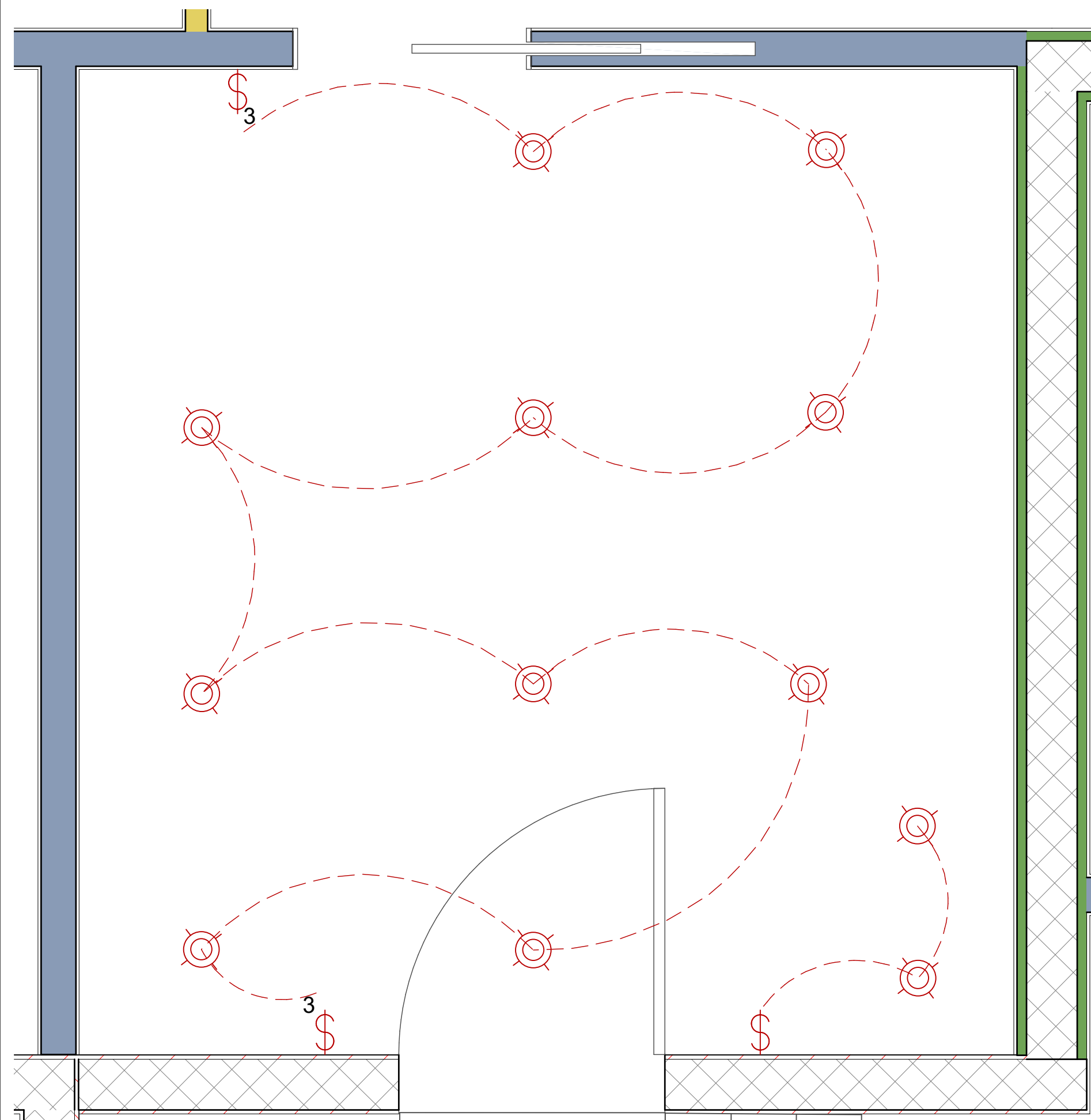

Note to self: This automatically modifies with plan changes in Laundry Room Lighting Layer Set



**JOSEPH C GRASSO**  
OH58MTF@YAHOO.COM  
(509) 435-6914

This Page Intentionally Left Blank

NUMBER	DATE	REVISED BY	DESCRIPTION

DATE:

9/7/2022

SCALE:

SHEET:

**A-172**



**JOSEPH C GRASSO**  
OH58MTP@YAHOO.COM  
(509) 435-6914

NUMBER	DATE	REVISED BY	DESCRIPTION

**ATTIC SECTION**

DATE:

9/7/2022

SCALE:

SHEET:

**A-173**

# ATTIC SECTION

To be discussed more. General concept has been conveyed. Currently working Truss design