

JOSEPH C GRASSO
 OH58MTT@YAHOO.COM
 (509) 435-6914

NUMBER	DATE	REVISION TABLE	REVISOR	DESCRIPTION

**GENERAL OVERVIEW
 RENDERINGS**

DATE:

12/2/2022

SCALE:

SHEET:

A-2



JOSEPH C GRASSO
 OH58MTT@YAHOO.COM
 (509) 435-6914

NUMBER	DATE	REVISION TABLE	REVISOR	DESCRIPTION

**GENERAL OVERVIEW
 FLOORPLAN MAIN
 FLOOR**

DATE:

12/2/2022

SCALE:

SHEET:

A-3

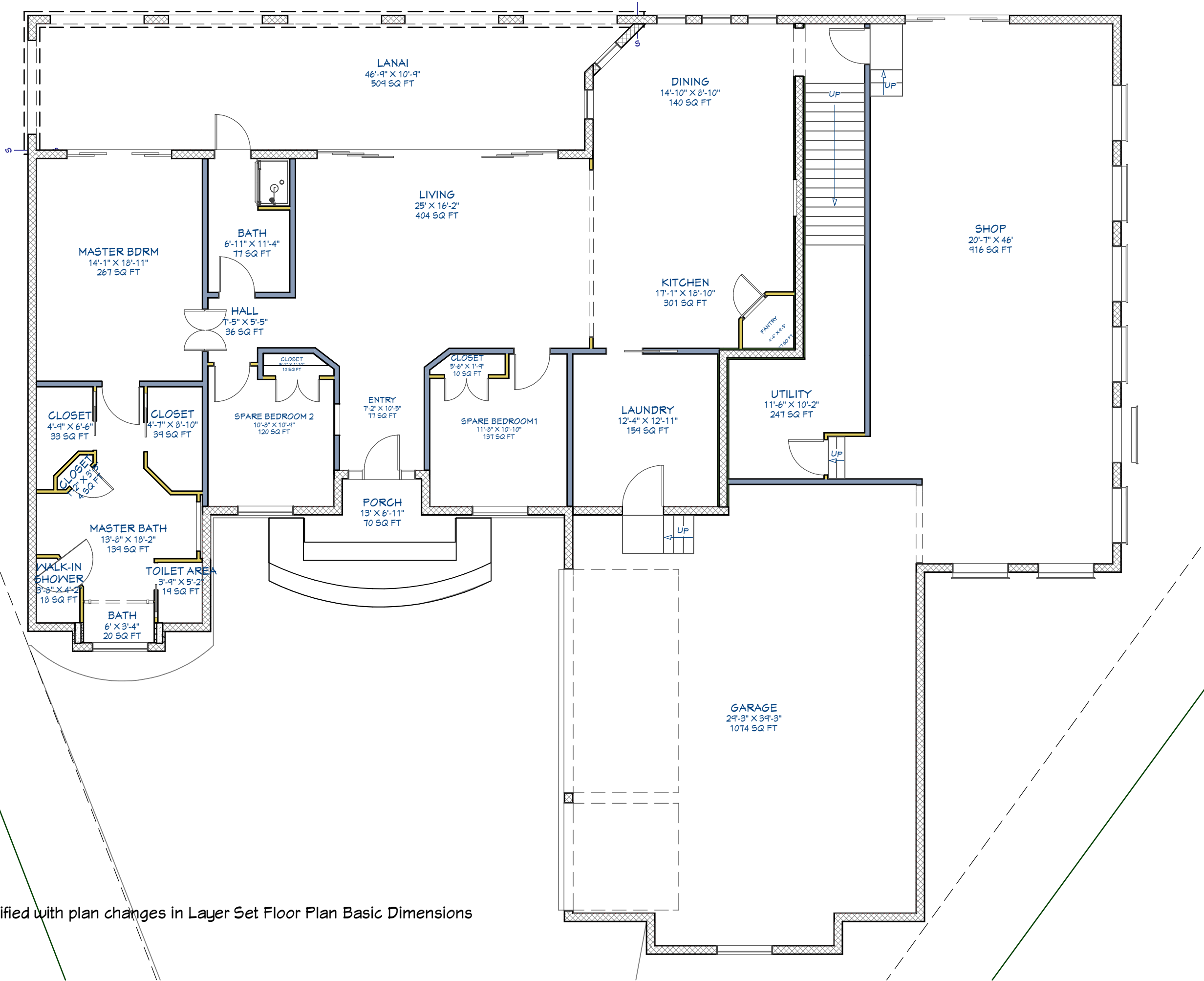

Note: This is automatically modified with plan changes in Layer Set Floor Plan Basic Dimensions



JOSEPH C GRASSO
 OH58MT@YAHOO.COM
 (509) 435-6914

NUMBER	DATE	REVISION TABLE	REVISOR	DESCRIPTION

**GENERAL OVERVIEW
 PERSPECTIVE
 OVERVIEW**

DATE:

12/2/2022

SCALE:

SHEET:

A-4



JOSEPH C GRASSO
 OH58MT@YAHOO.COM
 (509) 435-6914

NUMBER	DATE	REVISION TABLE	REVISOR	DESCRIPTION

**GENERAL OVERVIEW
 PERSPECTIVE
 OVERVIEW**

DATE:
 12/2/2022
 SCALE:
 SHEET:
A-5



JOSEPH C GRASSO
OH58MTT@YAHOO.COM
(509) 435-6914

This Page Intentionally Left Blank

NUMBER	DATE	REVISED BY	DESCRIPTION

DATE:

12/2/2022

SCALE:

SHEET:

A-6

Shop Section



JOSEPH C GRASSO
OH58MTT@YAHOO.COM
(509) 435-6914

NUMBER	DATE	REVISED BY	DESCRIPTION

SHOP SECTION

DATE:

12/2/2022

SCALE:

SHEET:

A-7

Note: This is automatically modified with plan changes in Garage Dimensions Layer Set

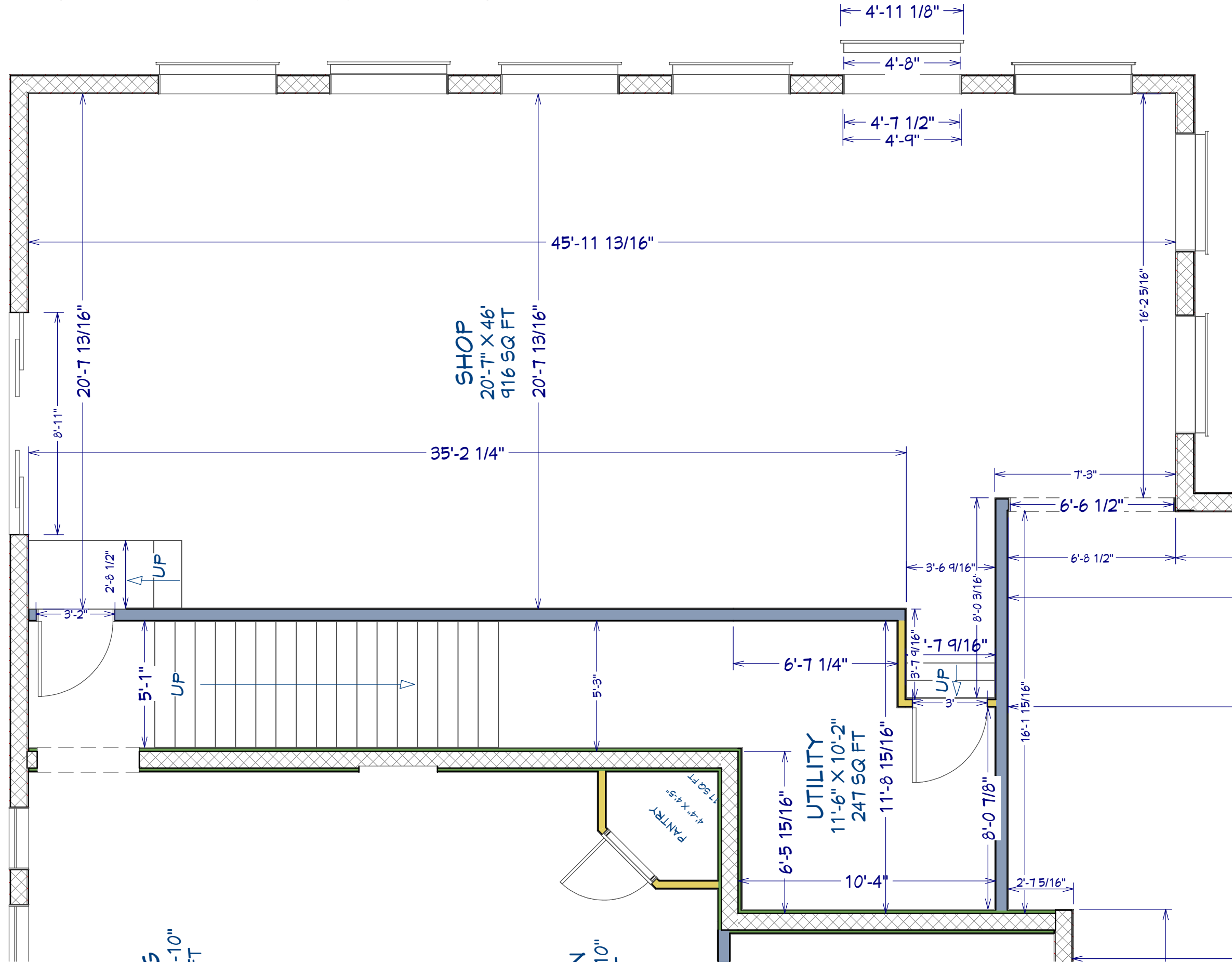

JOSEPH C GRASSO
 OH58MTP@YAHOO.COM
 (509) 435-6914

NUMBER	DATE	REVISION TABLE	REVISOR	DESCRIPTION

SHOP DIMENSIONS

DATE:

12/2/2022

SCALE:

SHEET:

A-8

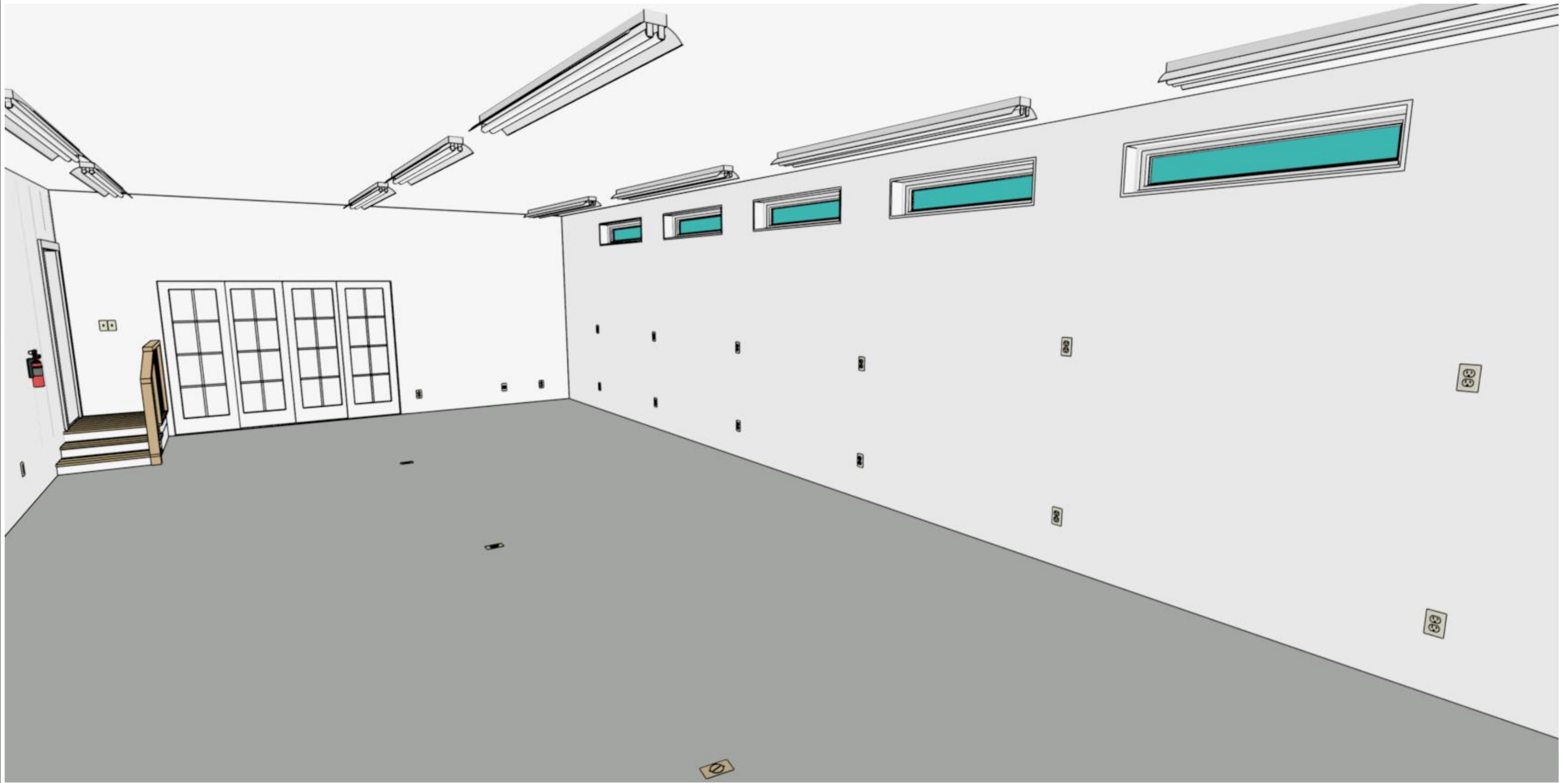

JOSEPH C GRASSO
 OH58MTT@YAHOO.COM
 (509) 435-6914

NUMBER	DATE	REVISION TABLE	REVISOR	DESCRIPTION

SHOP RENDERINGS

DATE:

12/2/2022

SCALE:

SHEET:

A-9



JOSEPH C GRASSO
 OH58MTY@YAHOO.COM
 (509) 435-6914

NUMBER	DATE	REVISION TABLE	REVISOR	DESCRIPTION

SHOP RENDERINGS

DATE:

12/2/2022

SCALE:

SHEET:

A-10



JOSEPH C GRASSO
 OH58MTT@YAHOO.COM
 (509) 435-6914

NUMBER	DATE	REVISION TABLE	REVISOR	DESCRIPTION

**SHOP PERSPECTIVE
 OVERVIEW
 (WITH TOOLS)**

DATE:

12/2/2022

SCALE:

SHEET:

A-11

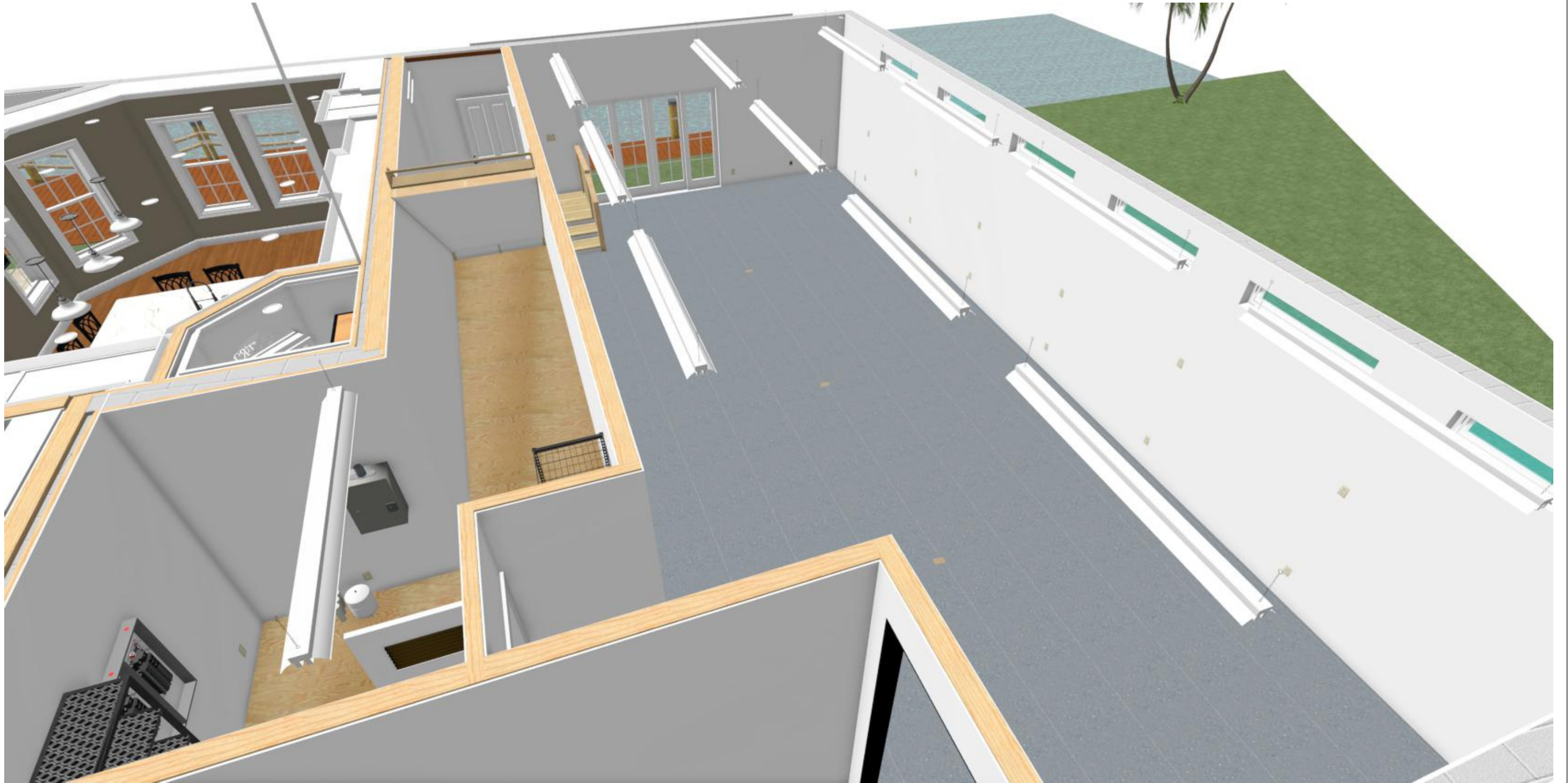

JOSEPH C GRASSO
 OH58MTT@YAHOO.COM
 (509) 435-6914

NUMBER	DATE	REVISION TABLE	REVISOR	DESCRIPTION

**SHOP PERSPECTIVE
 OVERVIEW
 (WITHOUT TOOLS)**

DATE:

12/2/2022

SCALE:

SHEET:

A-12



JOSEPH C GRASSO
OH58MTF@YAHOO.COM
(509) 435-6914

This Page Intentionally Left Blank

NUMBER	DATE	REVISED BY	DESCRIPTION

DATE:

12/2/2022

SCALE:

SHEET:

A-13

SHOP ELECTRICAL



JOSEPH C GRASSO
OH58MTT@YAHOO.COM
(509) 435-6914

NUMBER	DATE	REVISED BY	DESCRIPTION

SHOP ELECTRICAL

DATE:

12/2/2022

SCALE:

SHEET:

A-14

Ceiling outlet for Filtration (110v)

220V for Compressor

Covered Floor 220v Outlets (can all be on same circuit.
Only one will be used at a time. Facilitates movement of equipment)

220V for Welders

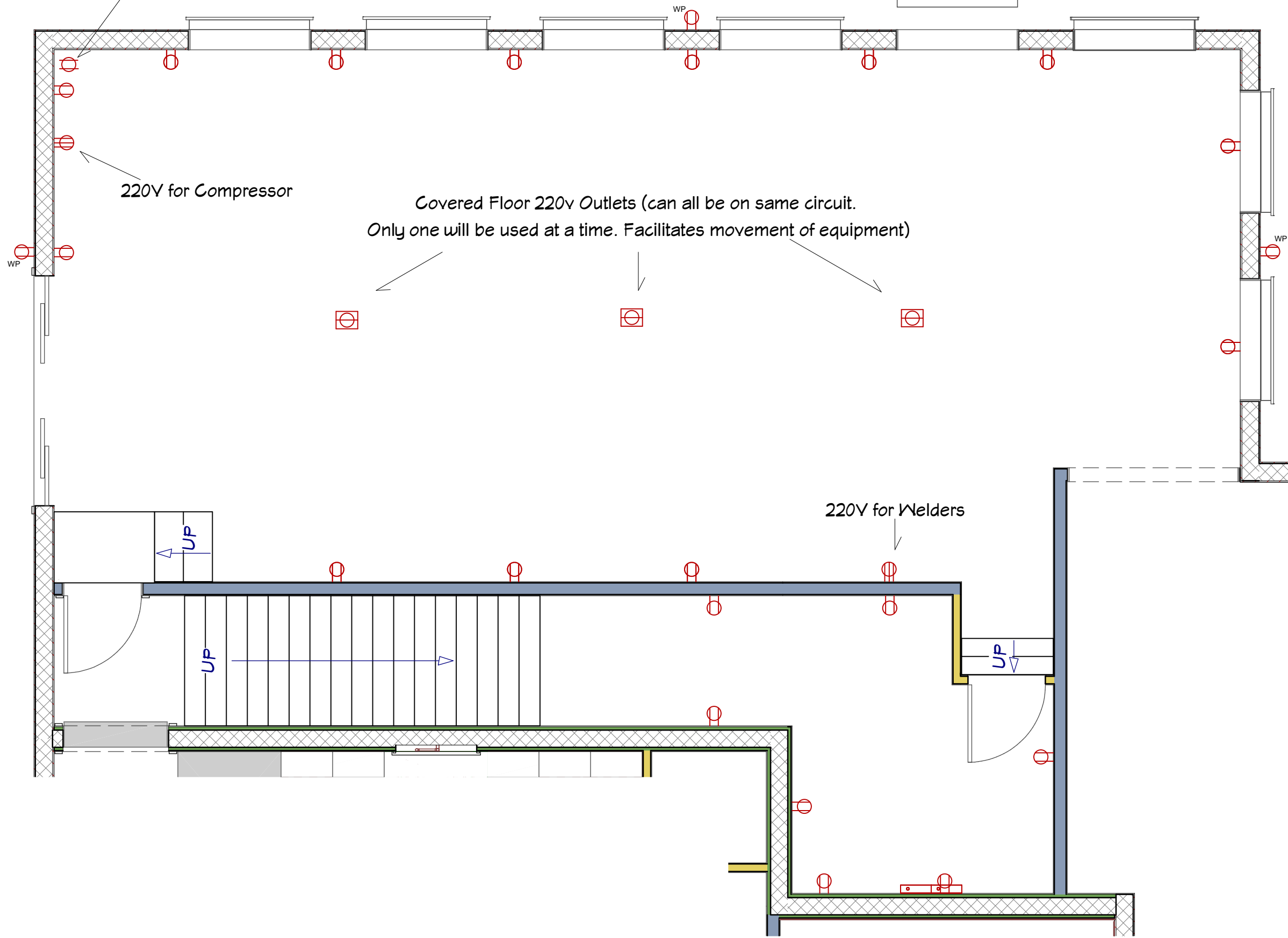

Note: This is automatically modified with plan changes in Shop Electrical Layer Set



JOSEPH C GRASSO
 OH58MTT@YAHOO.COM
 (509) 435-6914

NUMBER	DATE	REVISION TABLE	REVISOR	DESCRIPTION

**SHOP ELECTRICAL
 PLAN OVERVIEW**

DATE:

12/2/2022

SCALE:

SHEET:

A-15



JOSEPH C GRASSO
 OH58MTP@YAHOO.COM
 (509) 435-6914

8 Ft LED Shop Lights. Looking at Hykolity brand but open to suggestions.

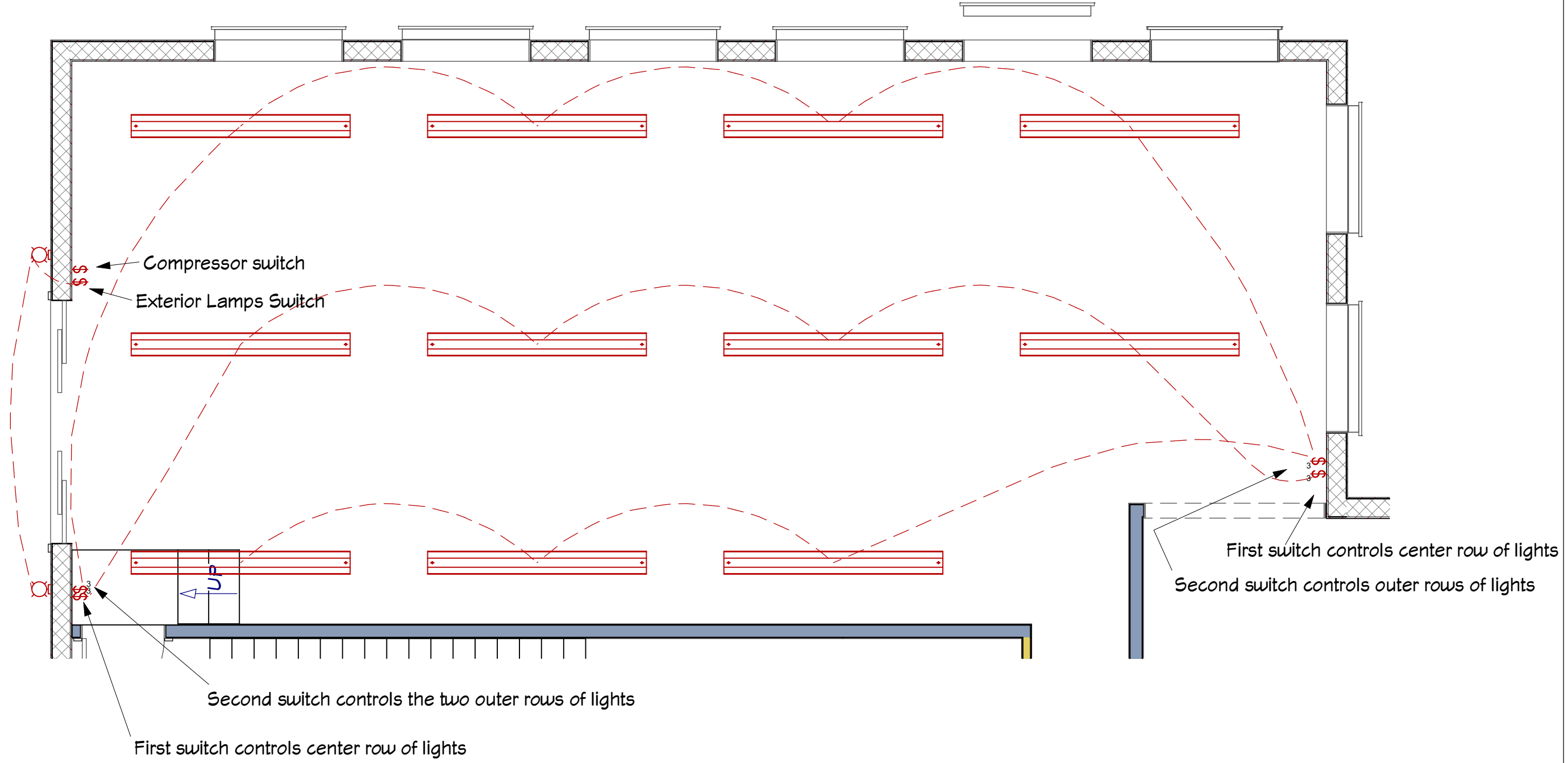

NUMBER	DATE	REVISION TABLE	REVISOR	DESCRIPTION

**SHOP LIGHTING PLAN
OVERVIEW**

DATE:

12/2/2022

SCALE:

SHEET:

A-16



JOSEPH C GRASSO
 OH58MTP@YAHOO.COM
 (509) 435-6914

NUMBER	DATE	REVISION TABLE	REVISOR	DESCRIPTION

**SHOP ELECTRICAL
 WEST WALL OUTLETS**

DATE:

12/2/2022

SCALE:

SHEET:

A-17

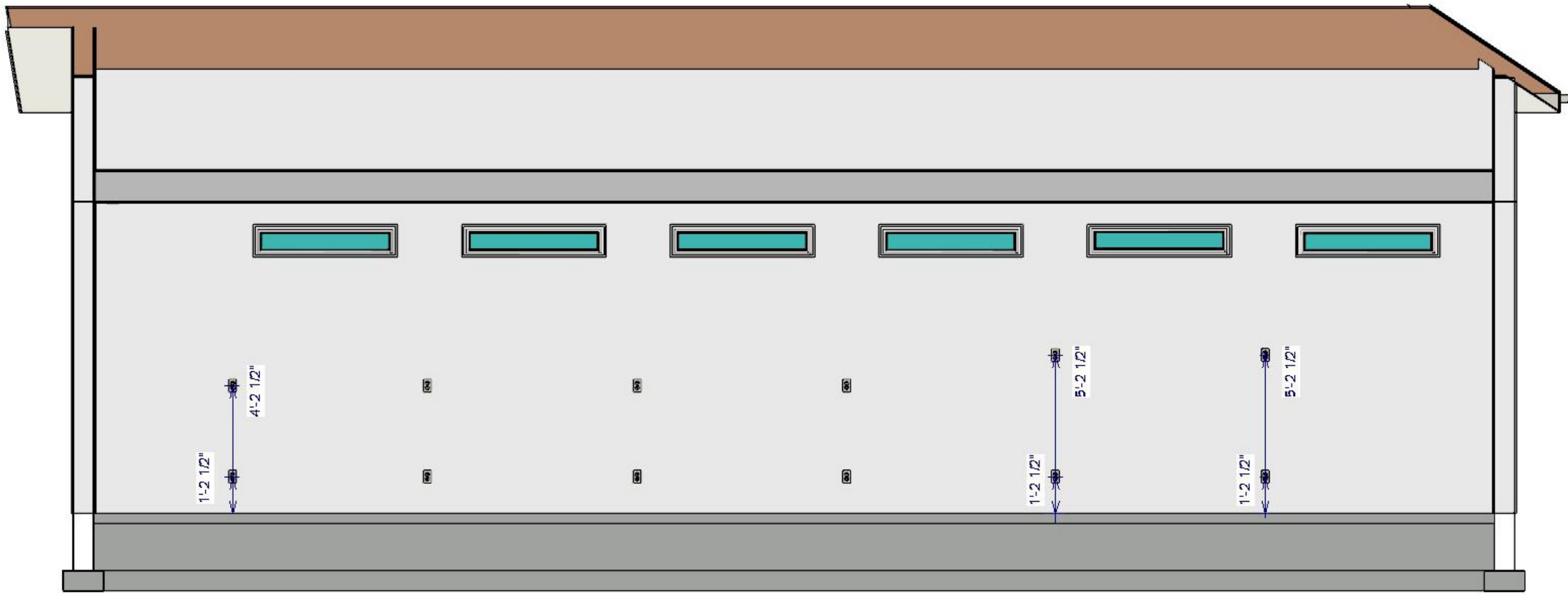

Shop West Wall Electrical Outlets

20 Amp Circuits (Conservative approach: no more than 7 outlets per circuit)

Using Rule of Thumb: 80% of a 20-amp circuit is 16-amps or 1920 watts on a 120V system, to comply with that restriction, should have a limit of ten receptacles on a 20 amp circuit (16 amps ÷ 1.5-amp = 10.67 devices).

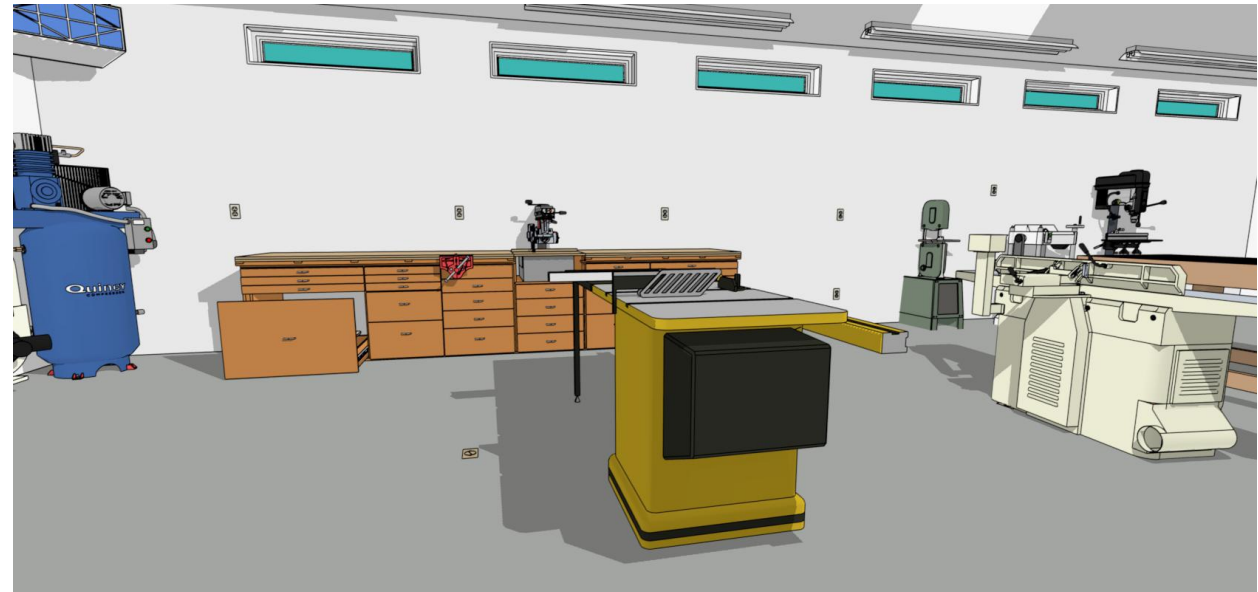
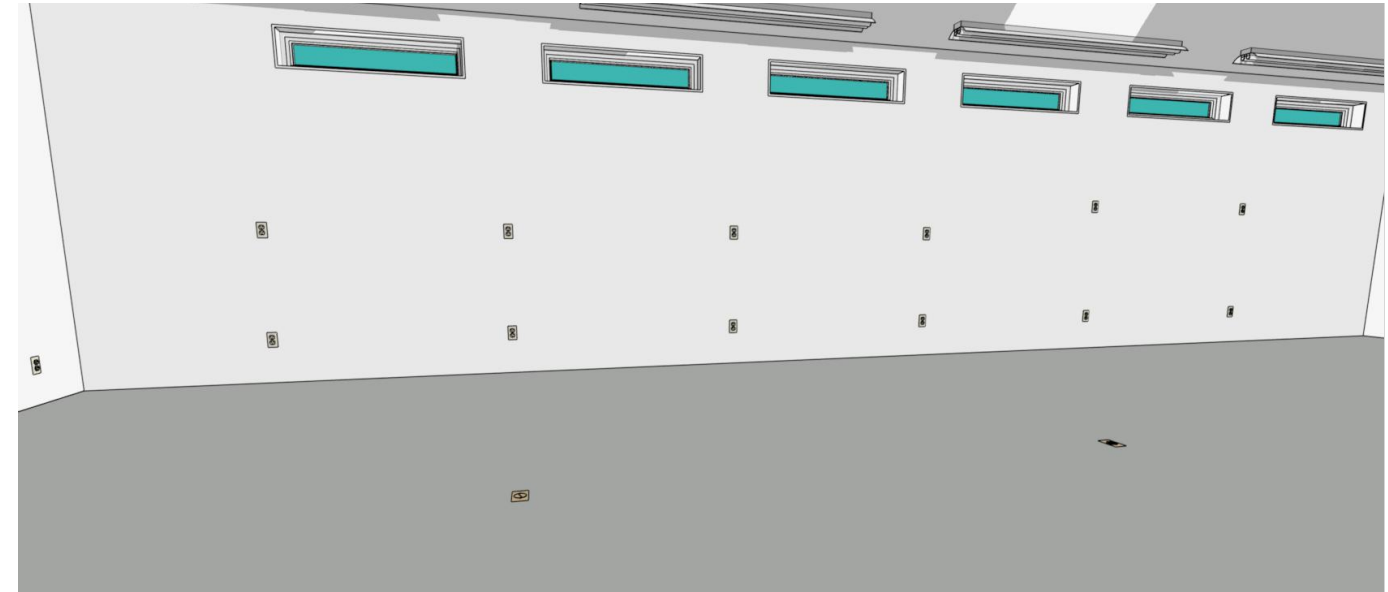



JOSEPH C GRASSO
 OH58MTP@YAHOO.COM
 (509) 435-6914

NUMBER	DATE	REVISED BY	DESCRIPTION

**SHOP ELECTRICAL
 NORTH WALL OUTLETS**

DATE:

12/2/2022

SCALE:

SHEET:

A-18



JOSEPH C GRASSO
 OH58MTP@YAHOO.COM
 (509) 435-6914

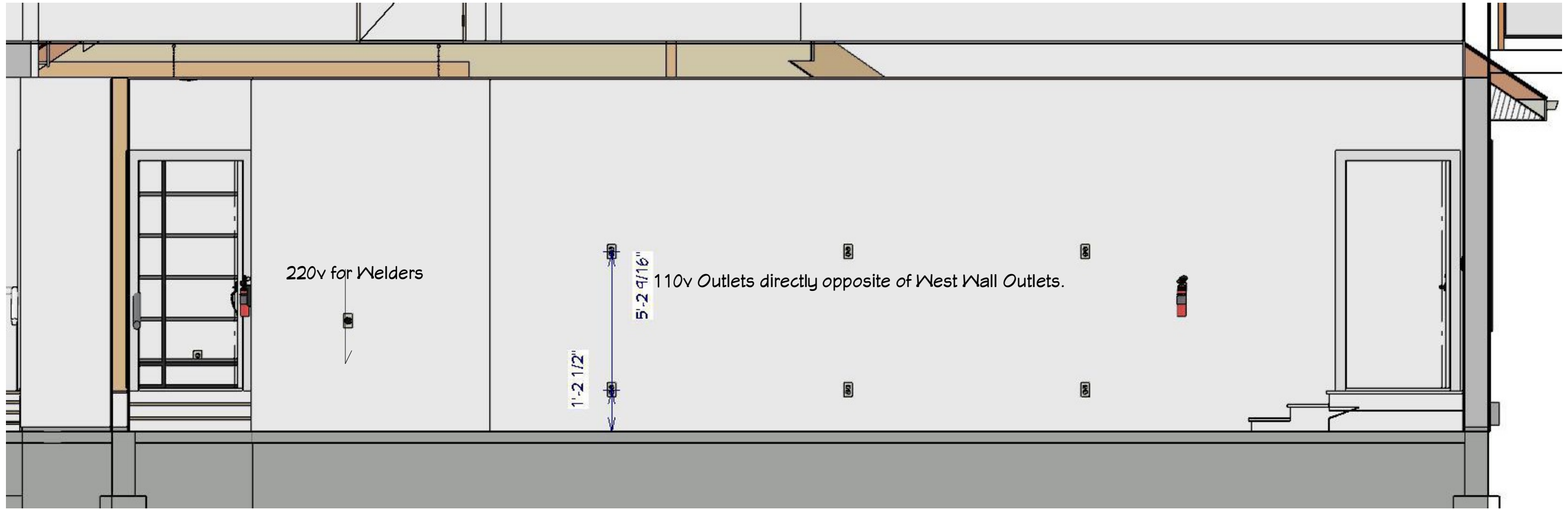

REVISION TABLE

NUMBER	DATE	REVISED BY	DESCRIPTION

**SHOP ELECTRICAL
 EAST WALL OUTLETS**

DATE:

12/2/2022

SCALE:

SHEET:

A-19



JOSEPH C GRASSO
 OH58MTP@YAHOO.COM
 (509) 435-6914

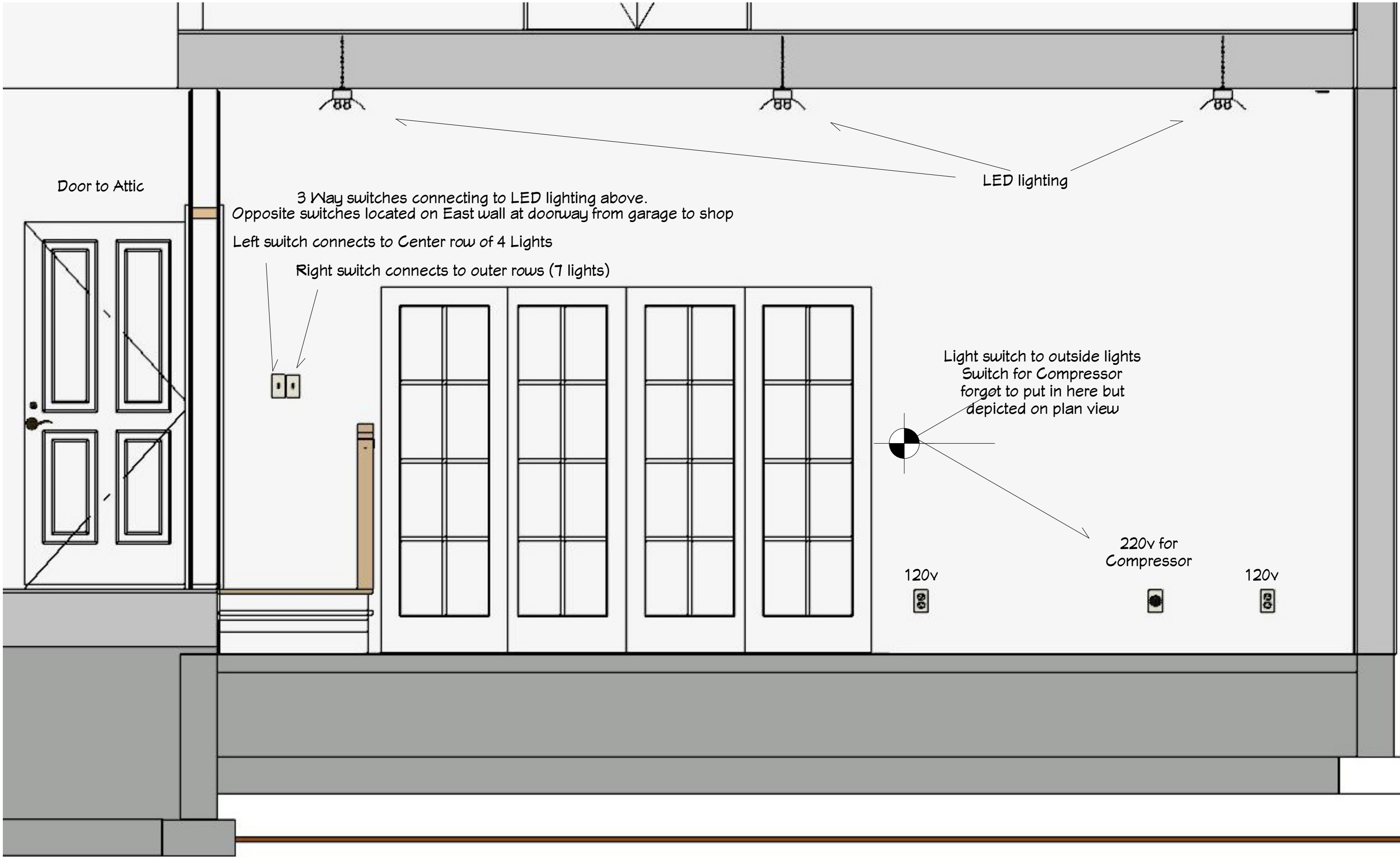

Door to Attic

3 Way switches connecting to LED lighting above.
 Opposite switches located on East wall at doorway from garage to shop

Left switch connects to Center row of 4 Lights

Right switch connects to outer rows (7 lights)

LED lighting

Light switch to outside lights
 Switch for Compressor
 forgot to put in here but
 depicted on plan view

120v

220v for
 Compressor

120v

NUMBER	DATE	REVISION	DESCRIPTION

**SHOP ELECTRICAL
 SOUTH WALL OUTLETS**

DATE:

12/2/2022

SCALE:

SHEET:

A-20

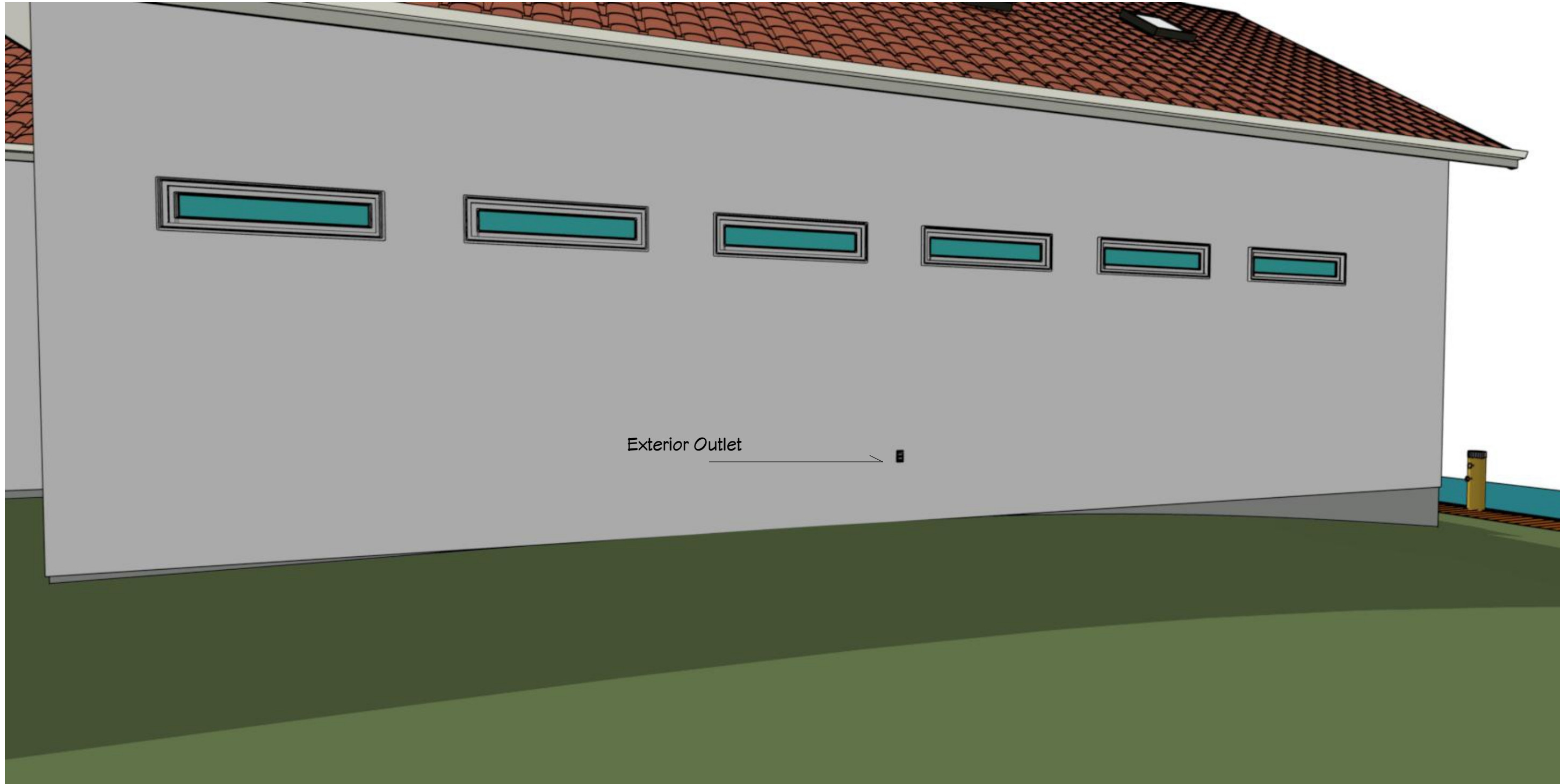

Exterior Outlet



JOSEPH C GRASSO
 OH58MTT@YAHOO.COM
 (509) 435-6914

REVISION TABLE	
NUMBER	DATE

**SHOP EXTERIOR
 ELECTRICAL WEST
 WALL**

DATE:

12/2/2022

SCALE:

SHEET:

A-21

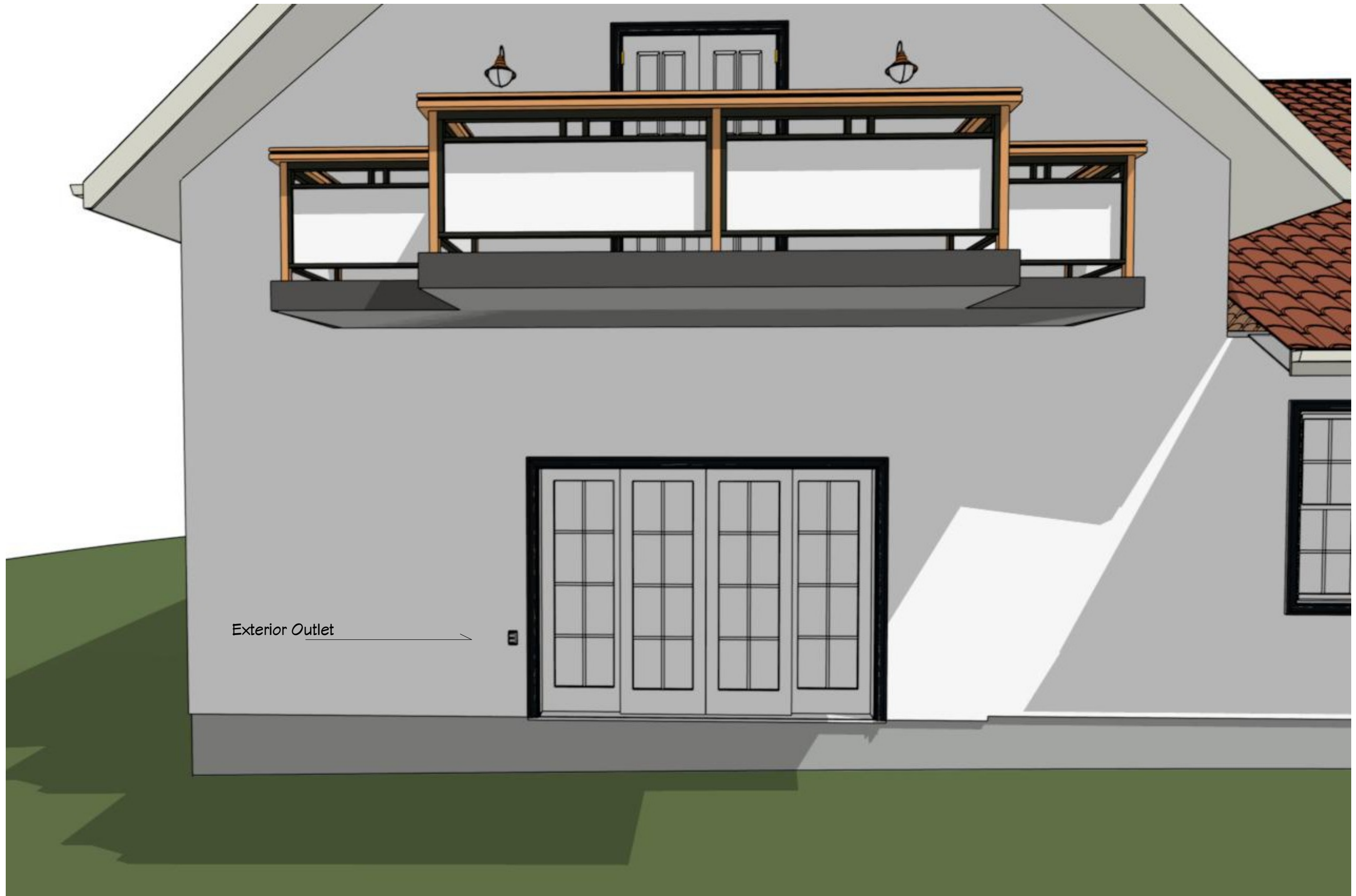

Exterior Outlet



JOSEPH C GRASSO
 OH58MTT@YAHOO.COM
 (509) 435-6914

NUMBER	DATE	REVISED BY	DESCRIPTION

**SHOP EXTERIOR
 ELECTRICAL SOUTH
 WALL**

DATE:

12/2/2022

SCALE:

SHEET:

A-22

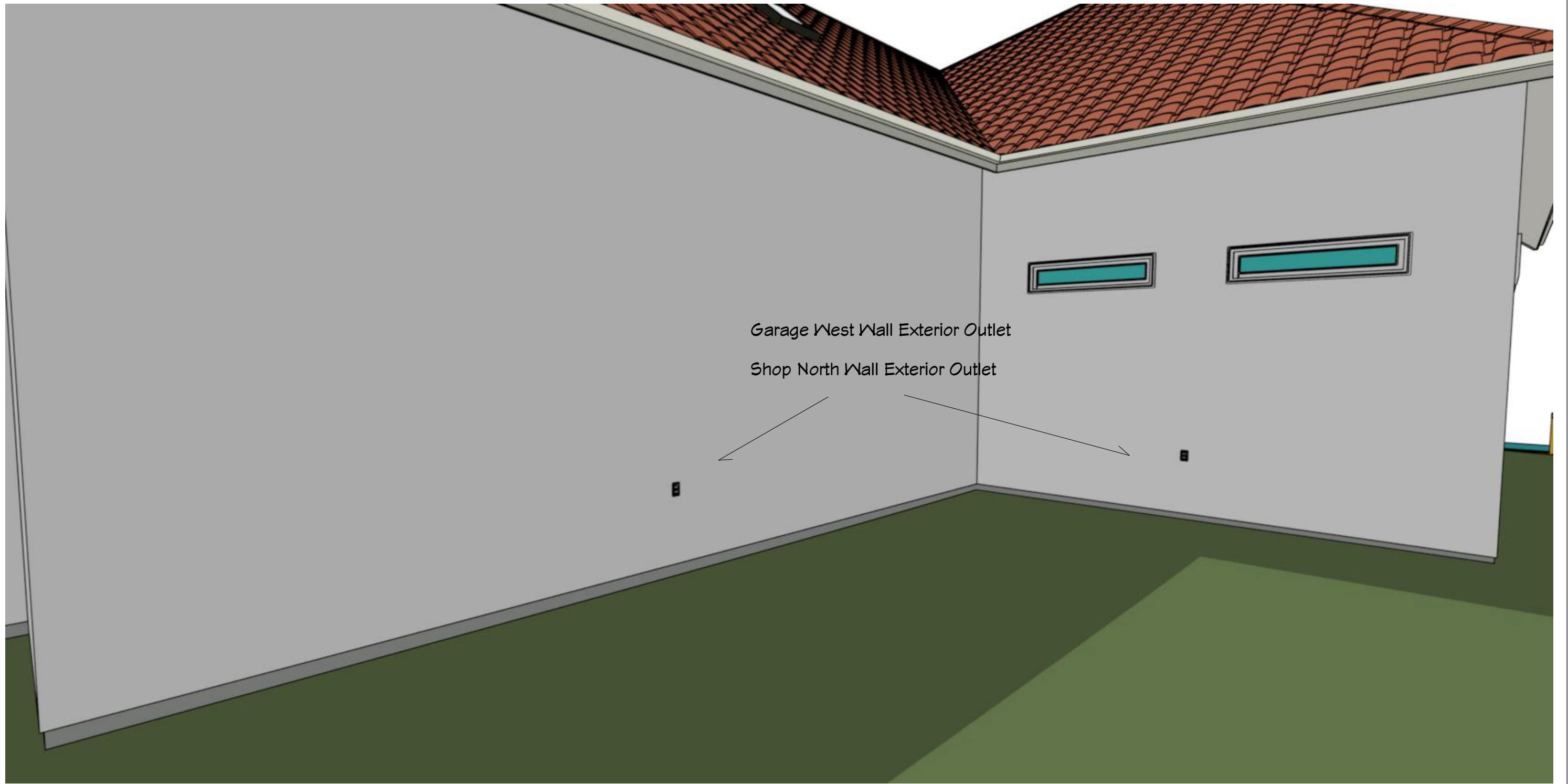

Garage West Wall Exterior Outlet

Shop North Wall Exterior Outlet



JOSEPH C GRASSO
 OH58MTT@YAHOO.COM
 (509) 435-6914

REVISION TABLE	
NUMBER	DATE

**GARAGE/SHOP
 EXTERIOR
 ELECTRICAL WALLS**

DATE:

12/2/2022

SCALE:

SHEET:

A-23



JOSEPH C GRASSO
OH58MTF@YAHOO.COM
(509) 435-6914

NUMBER	DATE	REVISED BY	DESCRIPTION

DATE:

12/2/2022

SCALE:

SHEET:

A-24

This Page Intentionally Left Blank



JOSEPH C GRASSO
OH58MTP@YAHOO.COM
(509) 435-6914

GARAGE SECTION

NUMBER	DATE	REVISED BY	DESCRIPTION

GARAGE SECTION

DATE:
12/2/2022

SCALE:

SHEET:
A-25

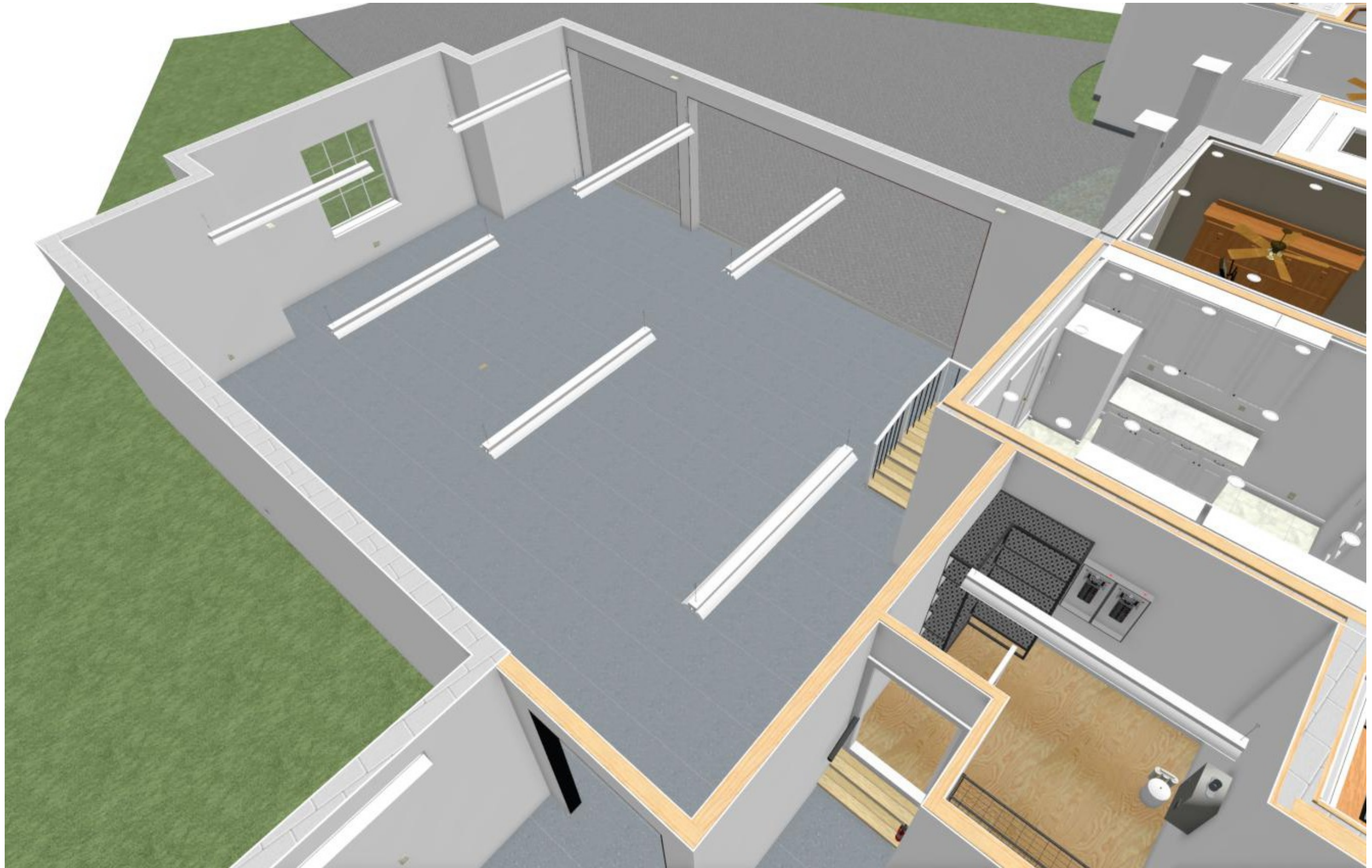

JOSEPH C GRASSO
 OH58MTT@YAHOO.COM
 (509) 435-6914

NUMBER	DATE	REVISION TABLE	REVISOR	DESCRIPTION

**GARAGE PERSPECTIVE
 OVERVIEW**

DATE:

12/2/2022

SCALE:

SHEET:

A-27



JOSEPH C GRASSO
OH58MTF@YAHOO.COM
(509) 435-6914

This Page Intentionally Left Blank

NUMBER	DATE	REVISED BY	DESCRIPTION

DATE:

12/2/2022

SCALE:

SHEET:

A-28

GARAGE ELECTRICAL



JOSEPH C GRASSO
OH58MTP@YAHOO.COM
(509) 435-6914

NUMBER	DATE	REVISED BY	DESCRIPTION

GARAGE ELECTRICAL

DATE:

12/2/2022

SCALE:

SHEET:

A-29



JOSEPH C GRASSO
 OH58MTT@YAHOO.COM
 (509) 435-6914

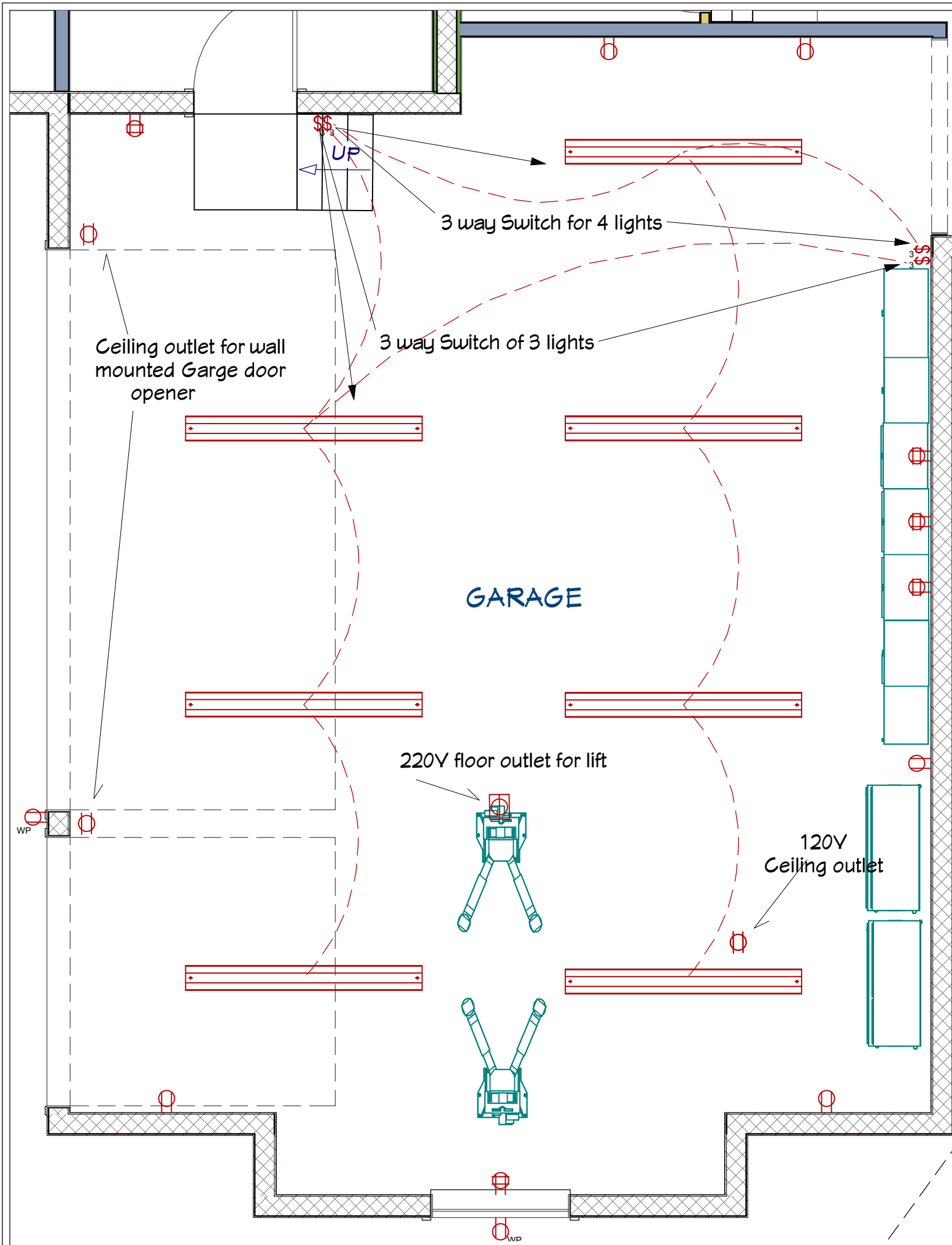

Note: This automatically modifies with plan changes in Layer Set Dimensions, Garage Electrical

NUMBER	DATE	REVISION	DESCRIPTION

**GARAGE ELECTRICAL
 PLAN OVERVIEW**

DATE:

12/2/2022

SCALE:

SHEET:

A-30



JOSEPH C GRASSO
 OH58MTP@YAHOO.COM
 (509) 435-6914

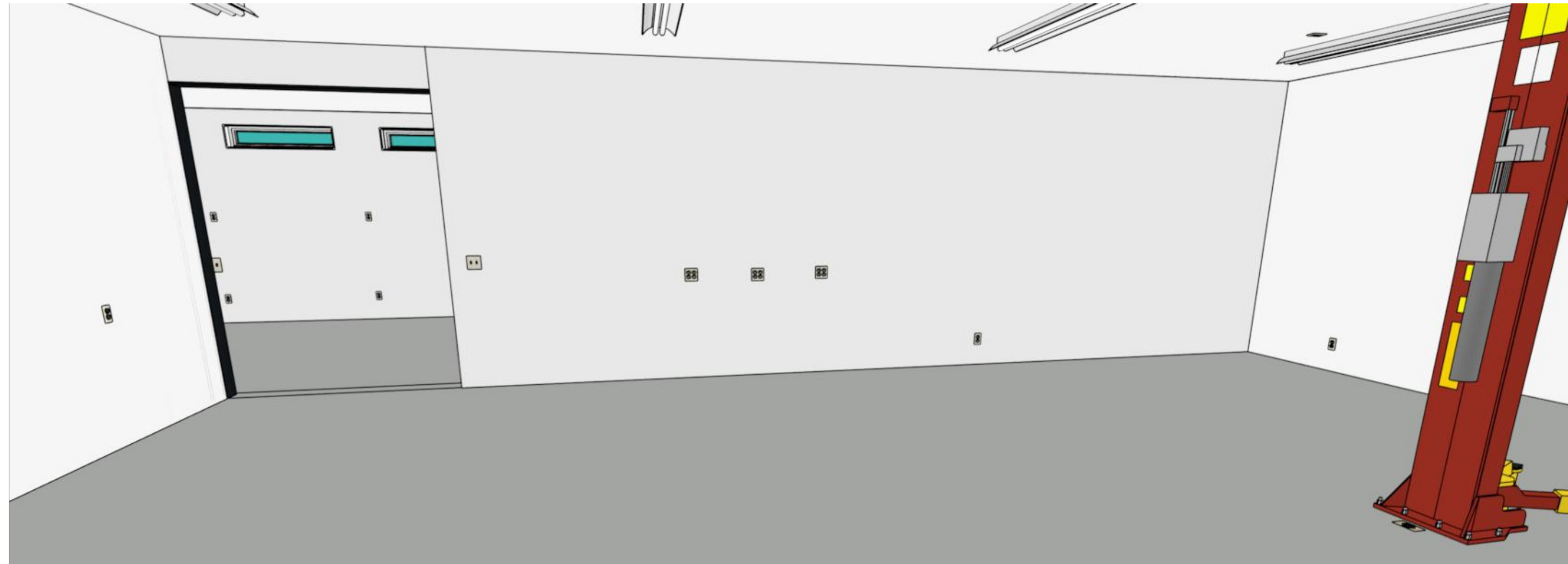
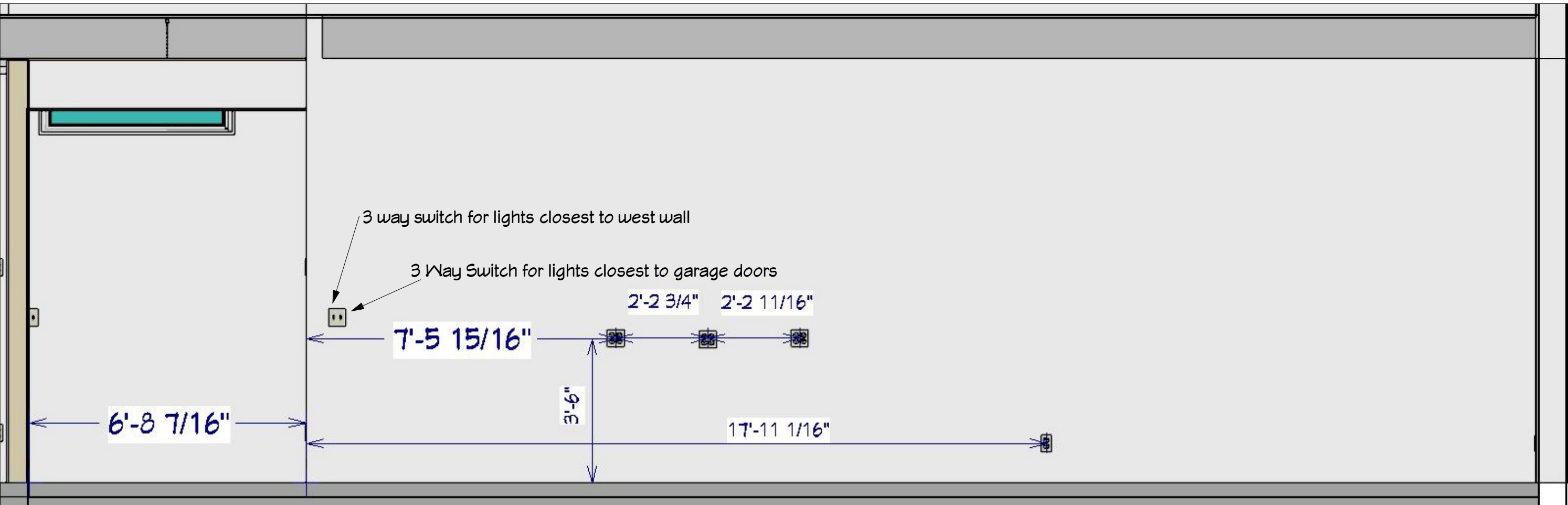

NUMBER	DATE	REVISION	DESCRIPTION

**GARAGE INTERIOR
 ELECTRICAL WEST
 WALL OUTLETS**

DATE:

12/2/2022

SCALE:

SHEET:

A-31

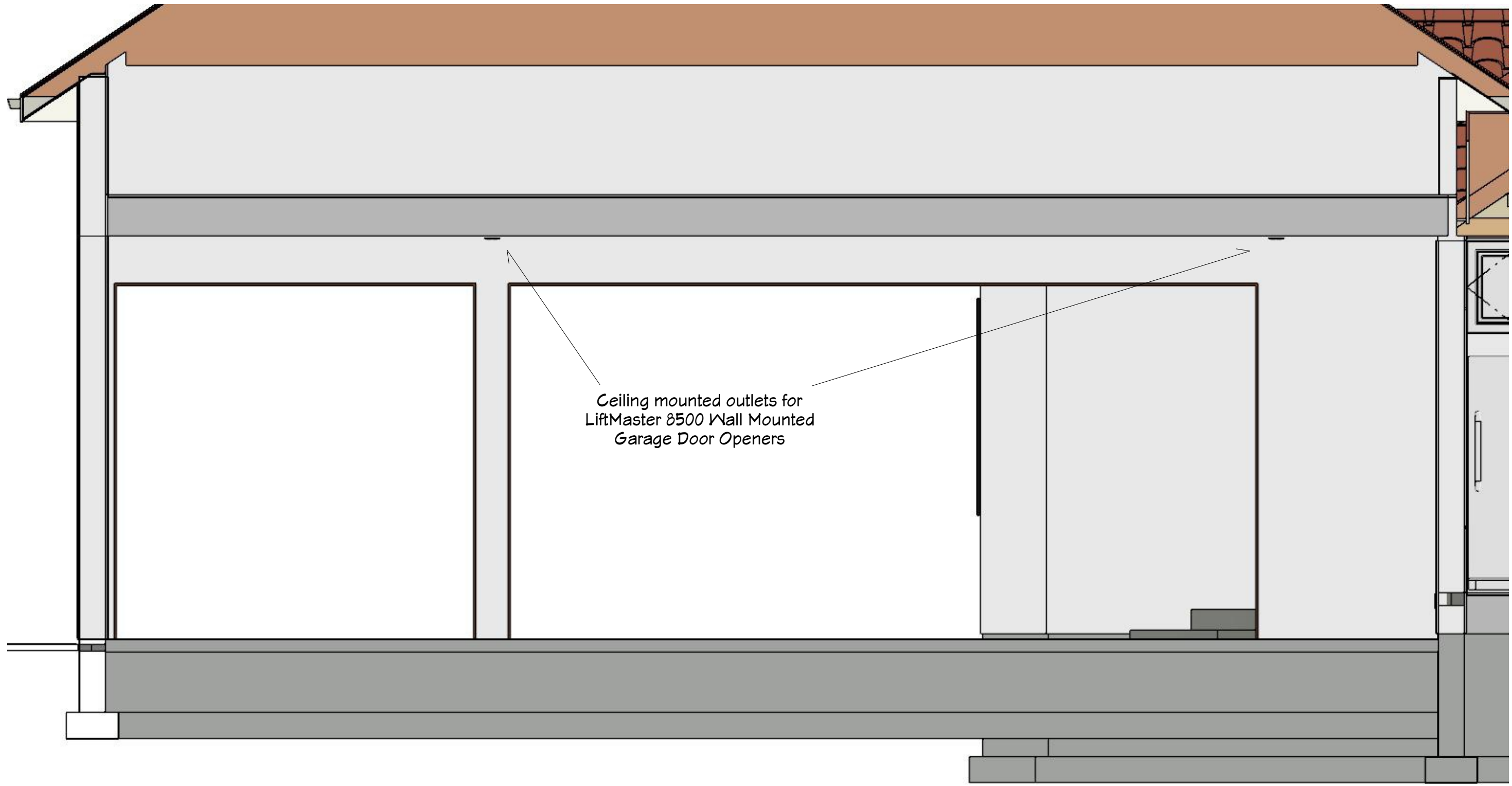

Ceiling mounted outlets for
LiftMaster 8500 Wall Mounted
Garage Door Openers



JOSEPH C GRASSO
OH58MTP@YAHOO.COM
(509) 435-6914

NUMBER	DATE	REVISOR	DESCRIPTION

**GARAGE INTERIOR
ELECTRICAL EAST
WALL OUTLETS**

DATE:

12/2/2022

SCALE:

SHEET:

A-32

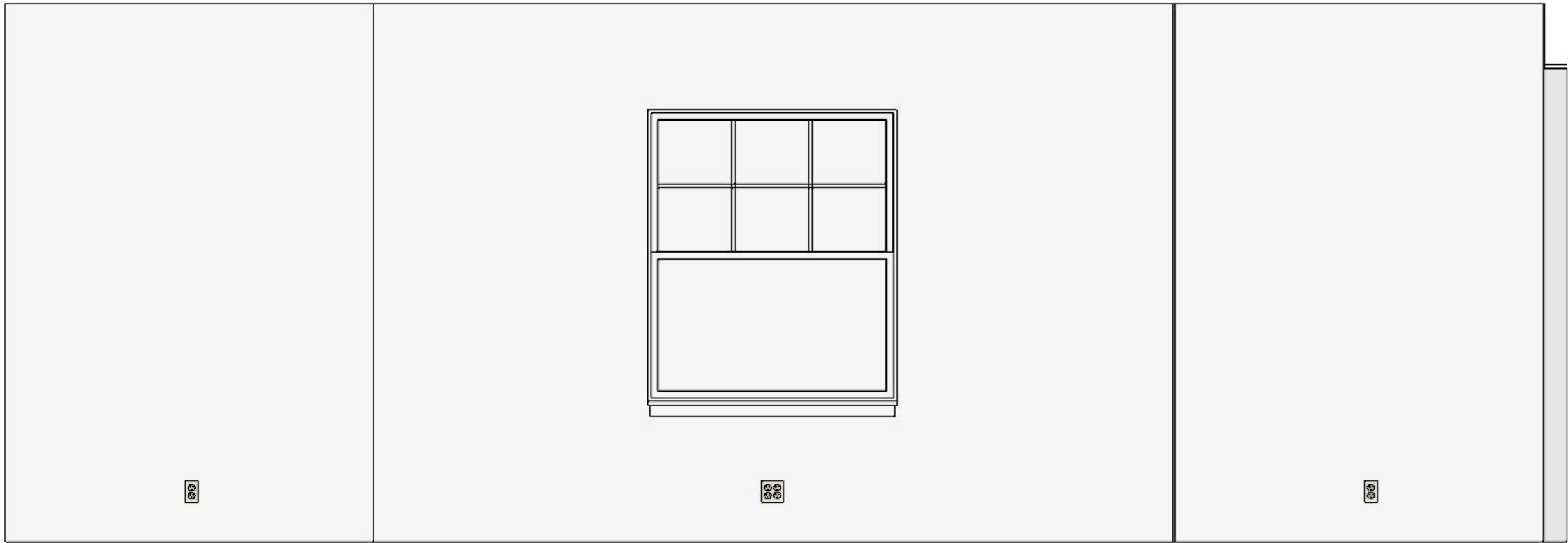

JOSEPH C GRASSO
 OH58MTT@YAHOO.COM
 (509) 435-6914

NUMBER	DATE	REVISION	DESCRIPTION
1	9/17/2022	GRASSO	TWO POST LIFT REPOSITIONED AND DIMENSIONED

**GARAGE INTERIOR
 ELECTRICAL NORTH
 WALL**

DATE:

12/2/2022

SCALE:

SHEET:

A-33



JOSEPH C GRASSO
 OH58MTT@YAHOO.COM
 (509) 435-6914

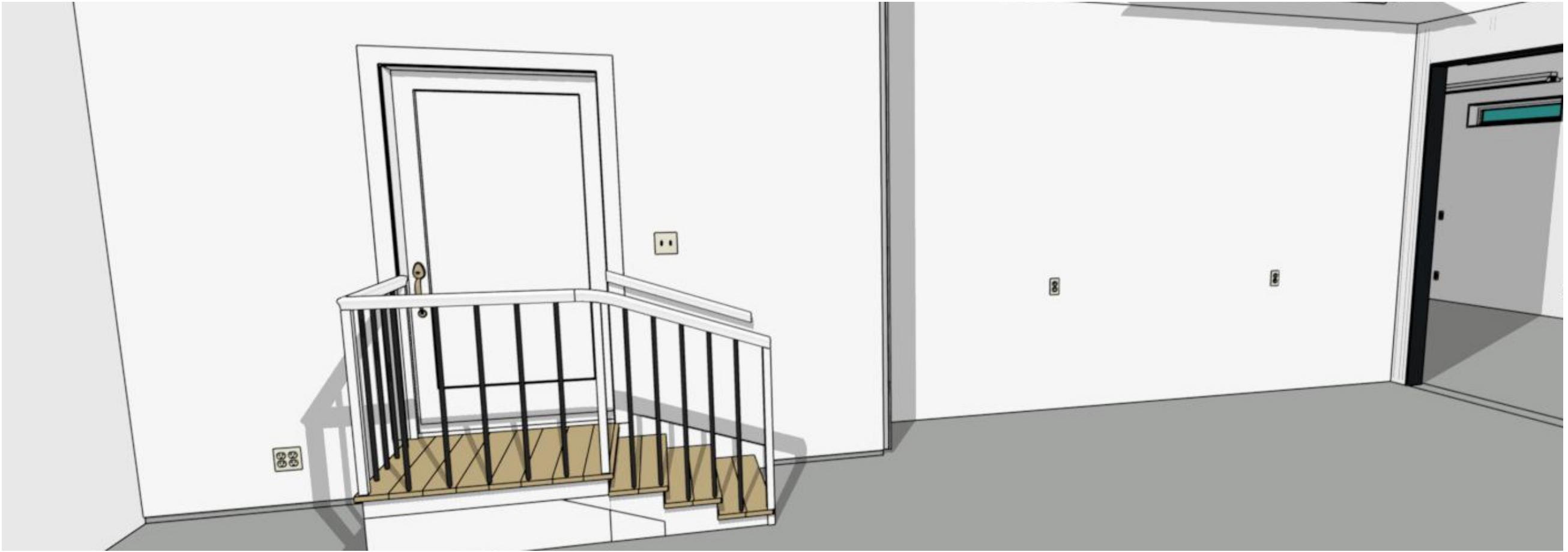
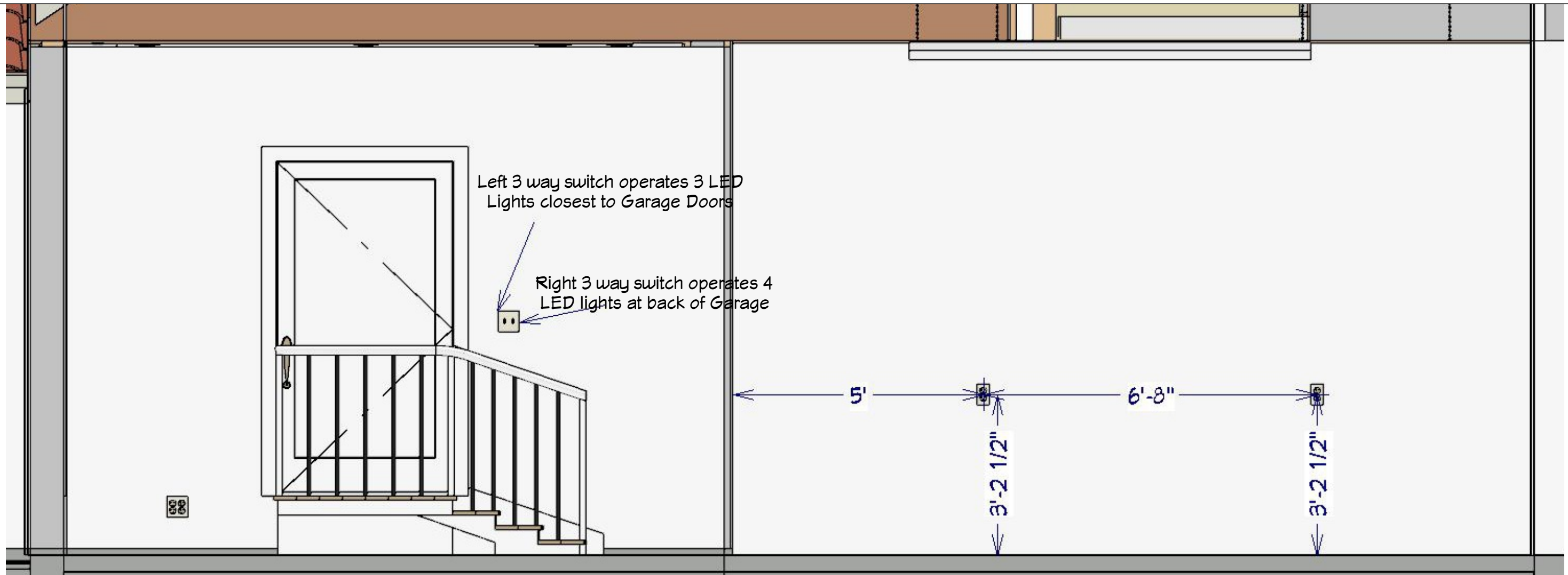

REVISION TABLE

NUMBER DATE REVISION DESCRIPTION

**GARAGE INTERIOR
 ELECTRICAL SOUTH
 WALL**

DATE:

12/2/2022

SCALE:

SHEET:

A-34



Trench Drain runs the length of the garage



JOSEPH C GRASSO
 OH58MTIP@YAHOO.COM
 (509) 435-6914

NUMBER	DATE	REVISION TABLE	REVISOR	DESCRIPTION

**GARAGE EXTERIOR
 ELECTRICAL EAST
 WALL**

DATE:

12/2/2022

SCALE:

SHEET:

A-35



Exterior Outlet 



JOSEPH C GRASSO
 OH58MTP@YAHOO.COM
 (509) 435-6914

NUMBER	DATE	REVISION	DESCRIPTION

**GARAGE EXTERIOR
 ELECTRICAL NORTH
 WALL**

DATE:
 12/2/2022

SCALE:

SHEET:
A-36



JOSEPH C GRASSO
OH58MTF@YAHOO.COM
(509) 435-6914

This Page Intentionally Left Blank

NUMBER	DATE	REVISED BY	DESCRIPTION

DATE:

12/2/2022

SCALE:

SHEET:

A-37

UTILITY ROOM SECTION



JOSEPH C GRASSO
OH58MTF@YAHOO.COM
(509) 435-6914

NUMBER	DATE	REVISED BY	DESCRIPTION

**UTILITY ROOM
SECTION**

DATE:

12/2/2022

SCALE:

SHEET:

A-38

Note to self: This is a plan image. Does not reflect real time changes

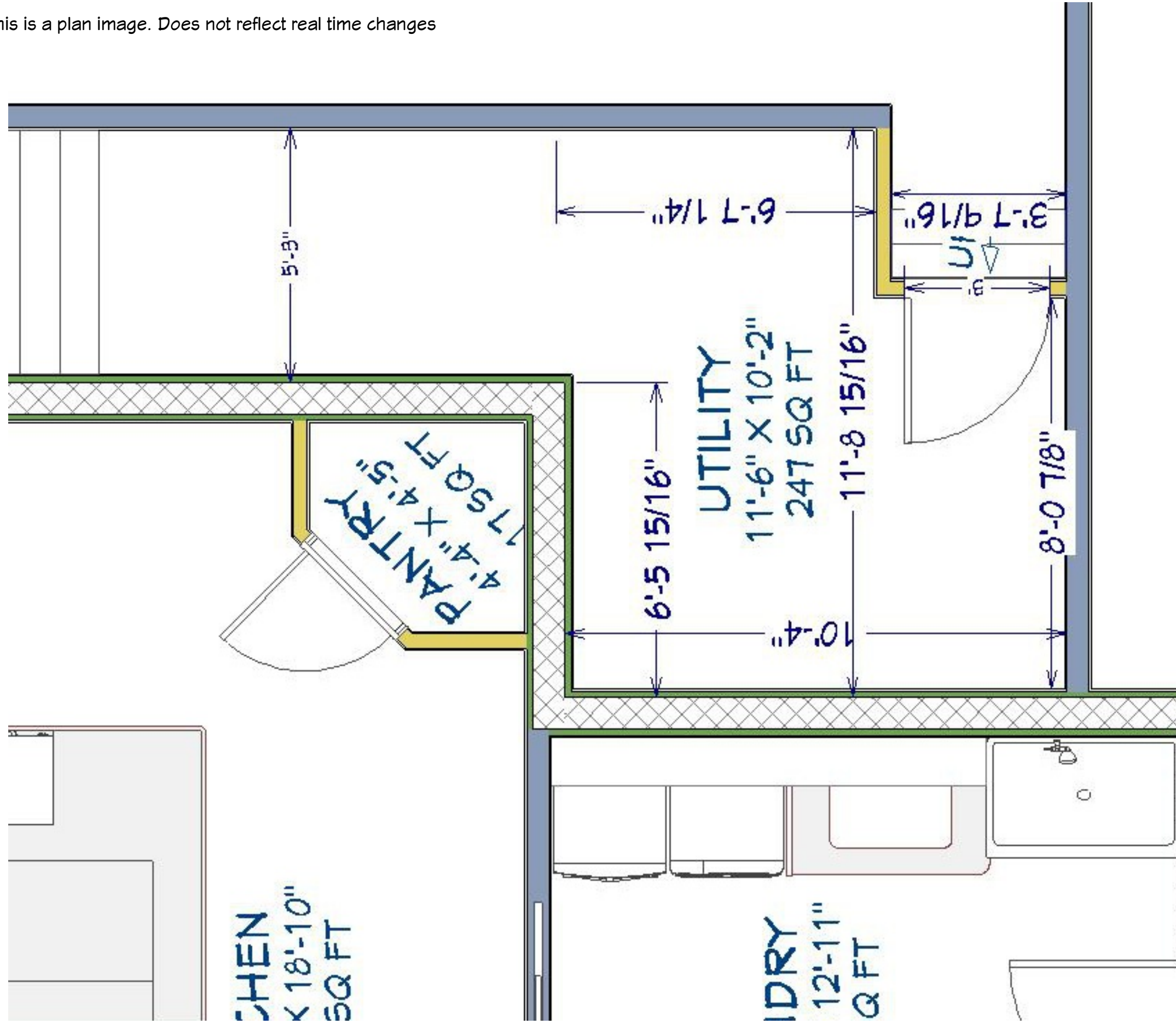

JOSEPH C GRASSO
OH58MTP@YAHOO.COM
(509) 435-6914

NUMBER	DATE	REVISION TABLE	REVISOR	DESCRIPTION

UTILITY ROOM DIMENSIONS

DATE:

12/2/2022

SCALE:

SHEET:

A-39



JOSEPH C GRASSO
 OH58MTT@YAHOO.COM
 (509) 435-6914

NUMBER	DATE	REVISION TABLE	REVISOR	DESCRIPTION

**UTILITY ROOM
 PERSPECTIVE
 OVERVIEW**

DATE:

12/2/2022

SCALE:

SHEET:

A-40

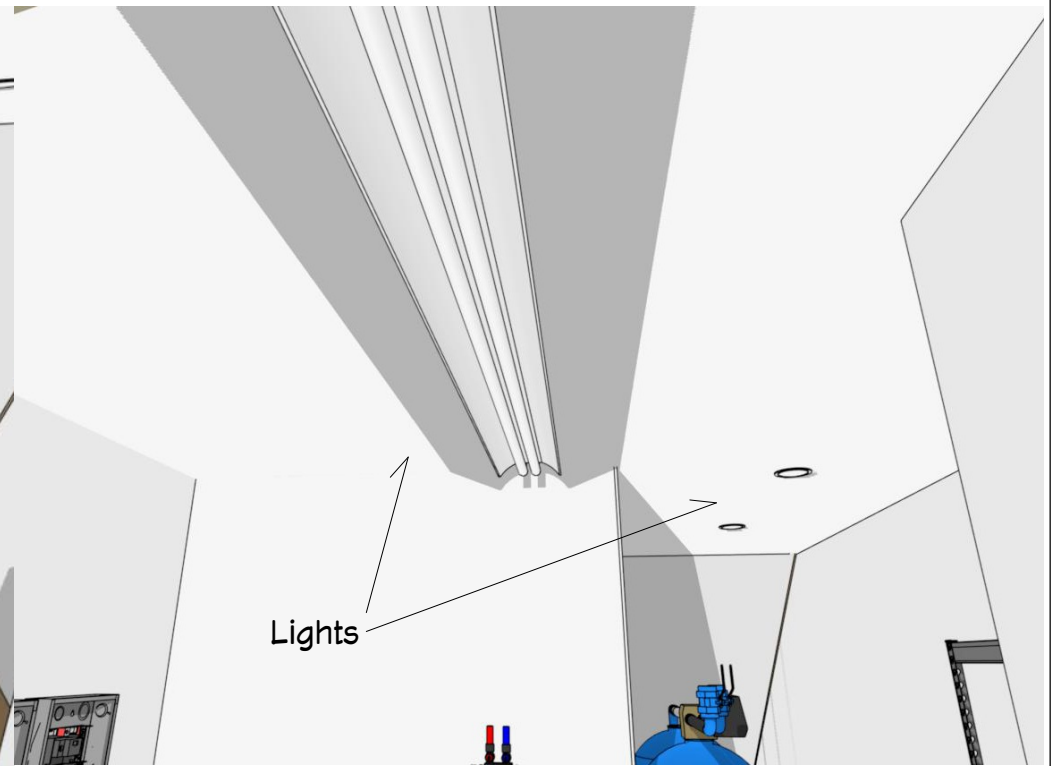

JOSEPH C GRASSO
 OH58MTY@YAHOO.COM
 (509) 435-6914

NUMBER	DATE	REVISION TABLE	REVISOR	DESCRIPTION

**UTILITY ROOM
 RENDERINGS**

DATE:

12/2/2022

SCALE:

SHEET:

A-41



JOSEPH C GRASSO
OH58MTT@YAHOO.COM
(509) 435-6914

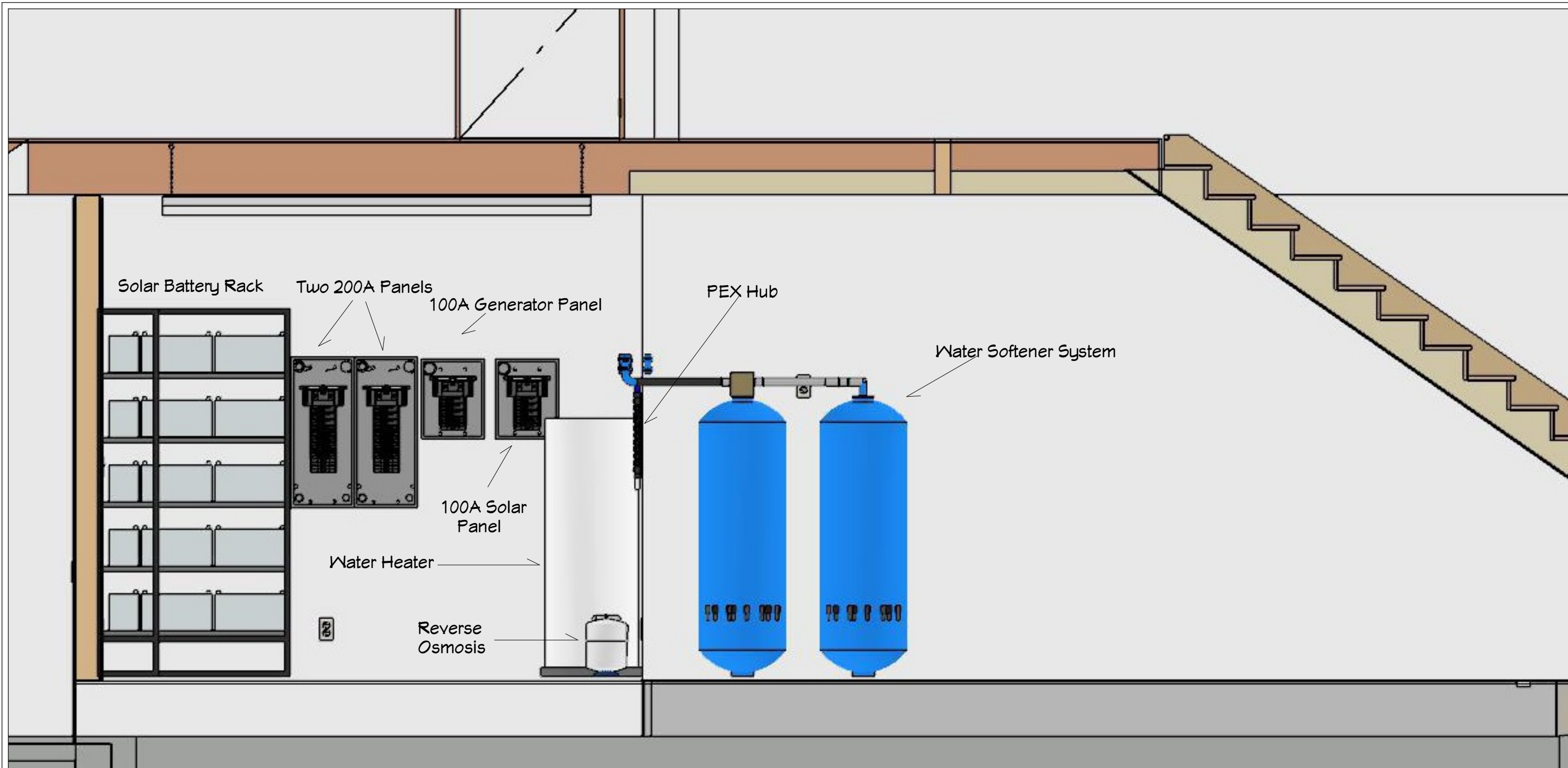

The house wiring supply system (panels) are only a guess on my part. I will need the advice of an Electrician. I simply put these in to convey that I would like to have a back up Generator System (Generac), with in-ground Propane tank, and a Solar Power system. These can be installed at a later time if not within budget but should be wired for future.

NUMBER	DATE	REVISION	DESCRIPTION

**ELECTRICAL
ELEVATION**

DATE:

12/2/2022

SCALE:

SHEET:

A-42



JOSEPH C GRASSO
OH58MTT@YAHOO.COM
(509) 435-6914

NUMBER	DATE	REVISED BY	DESCRIPTION

DATE:

12/2/2022

SCALE:

SHEET:

A-43

This Page Intentionally Left Blank

UTILITY ROOM ELECTRICAL



JOSEPH C GRASSO
OH58MTP@YAHOO.COM
(509) 435-6914

NUMBER	DATE	REVISED BY	DESCRIPTION

**UTILITY ROOM
ELECTRICAL**

DATE:

12/2/2022

SCALE:

SHEET:

A-44

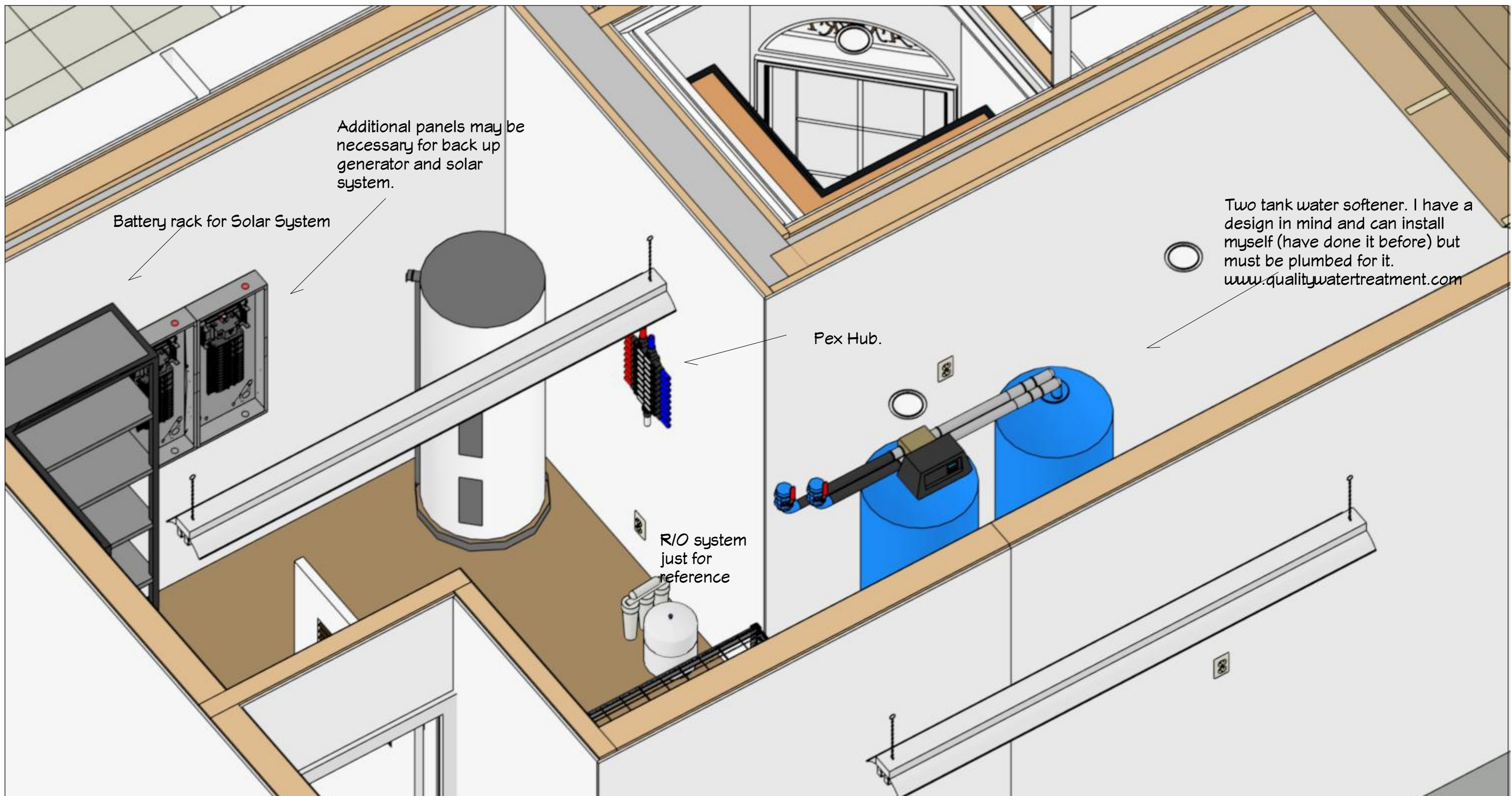

Perspective overview showing locations of electrical and items drawing from panel. Assuming at least a 400 Amp service from city.

Tankless Water Heater is an option but requires (3) 50 Amp circuits. Other option is a traditional electric water heater.

I am not opposed to more electrical outlets.



JOSEPH C GRASSO
 OH56MTT@YAHOO.COM
 (509) 435-6914

NUMBER	DATE	REVISION TABLE	REVISOR	DESCRIPTION

UTILITY ELECTRICAL 1

DATE:

12/2/2022

SCALE:

SHEET:

A-45

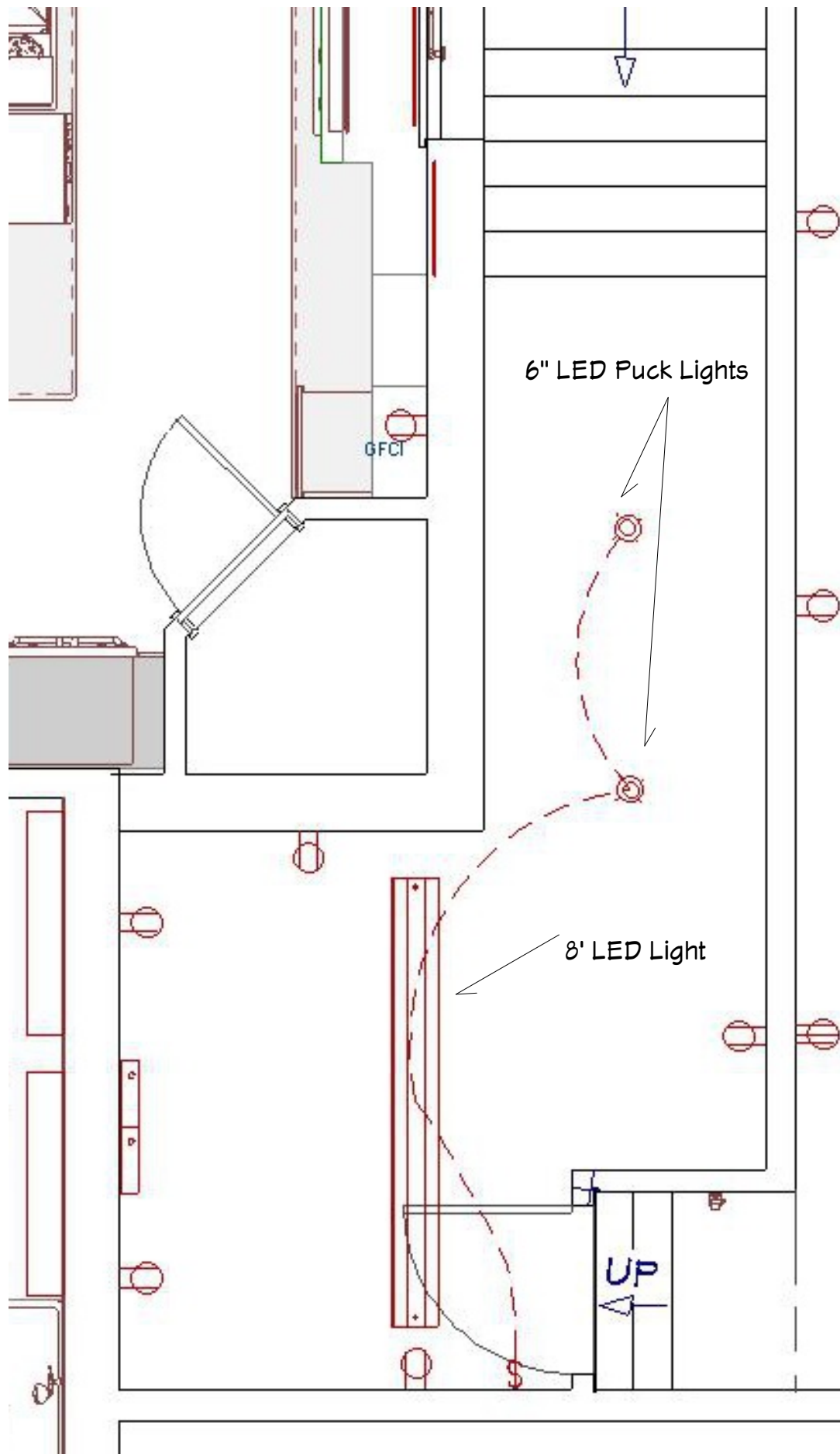

Two 200 Amp Panels. Not sure what the City provides if more is needed. For instance, Tankless Water Heater I was contemplating requires (3) 50 amp circuits. That would commit 150 Amps from a 200 Amp panel not leaving room for much else. I will need guidance from an electrician on this.

Propane Back-up Generator system if within budget, but wired for future addition if not within budget now.

Future intent is to also put Solar Panel system. If within budget, install with construction, if not, wired for future installation.

Shelving next to panels facilitates Batteries for solar system.

Modeled after a friends build.

He had two 200 Amp panels, a separate sub-panel tied into mains for generator, with only essentials powered in emergencies. I can provide a video of his setup and explanation if needed.

A single duplex outlet located in each room throughout house had usb ports. These usb/duplex outlets identified the emergency power outlets when active. Otherwise functioned as normal.

Open to your expertise here, so whatever design you feel necessary. Add more outlets as you see fit for water heater, R/O softener system, etc.

PEX Hub for plumbing.



JOSEPH C GRASSO
OH58MTT@YAHOO.COM
(509) 435-6914

NUMBER	DATE	REVISION	DESCRIPTION

UTILITY ELECTRICAL 2

DATE:

12/2/2022

SCALE:

SHEET:

A-46



JOSEPH C GRASSO
OH58MTF@YAHOO.COM
(509) 435-6914

This Page Intentionally Left Blank

NUMBER	DATE	REVISED BY	DESCRIPTION

DATE:

12/2/2022

SCALE:

SHEET:

A-47

KITCHEN SECTION



JOSEPH C GRASSO
OH58MTP@YAHOO.COM
(509) 435-6914

NUMBER	DATE	REVISED BY	DESCRIPTION

KITCHEN SECTION

DATE:

12/2/2022

SCALE:

SHEET:

A-48



JOSEPH C GRASSO
 OH58MTP@YAHOO.COM
 (509) 435-6914

NUMBER	DATE	REVISION	DESCRIPTION

KITCHEN DIMENSIONS

DATE:

12/2/2022

SCALE:

SHEET:

A-49

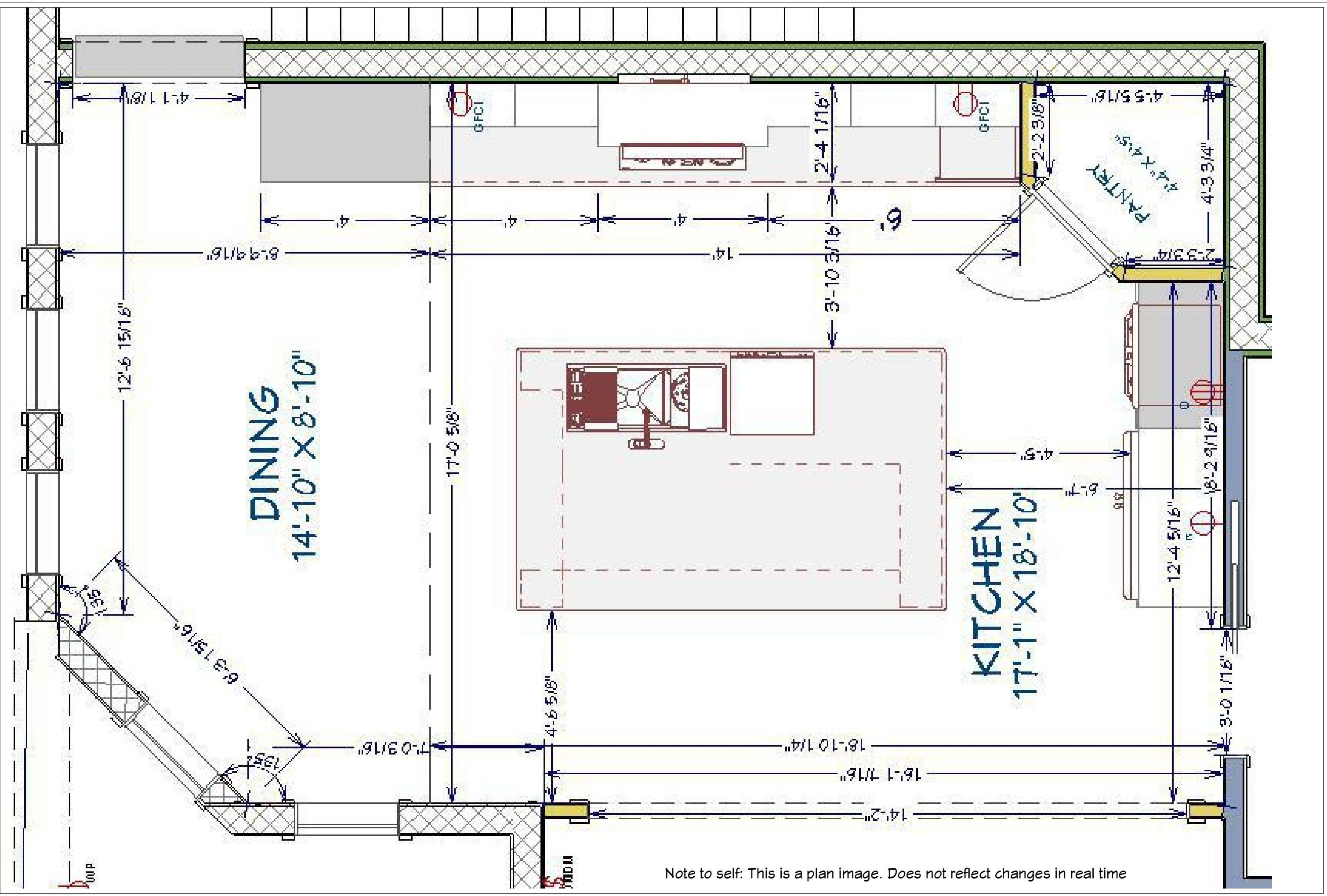

Note to self: This is a plan image. Does not reflect changes in real time

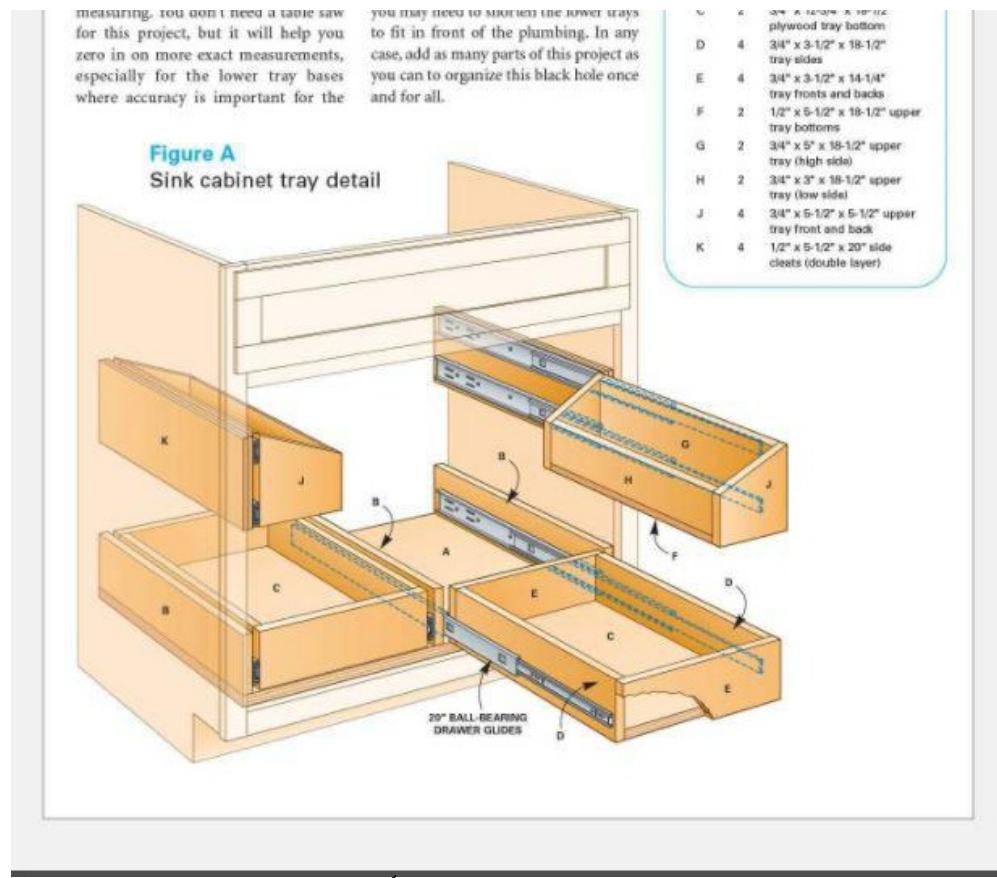
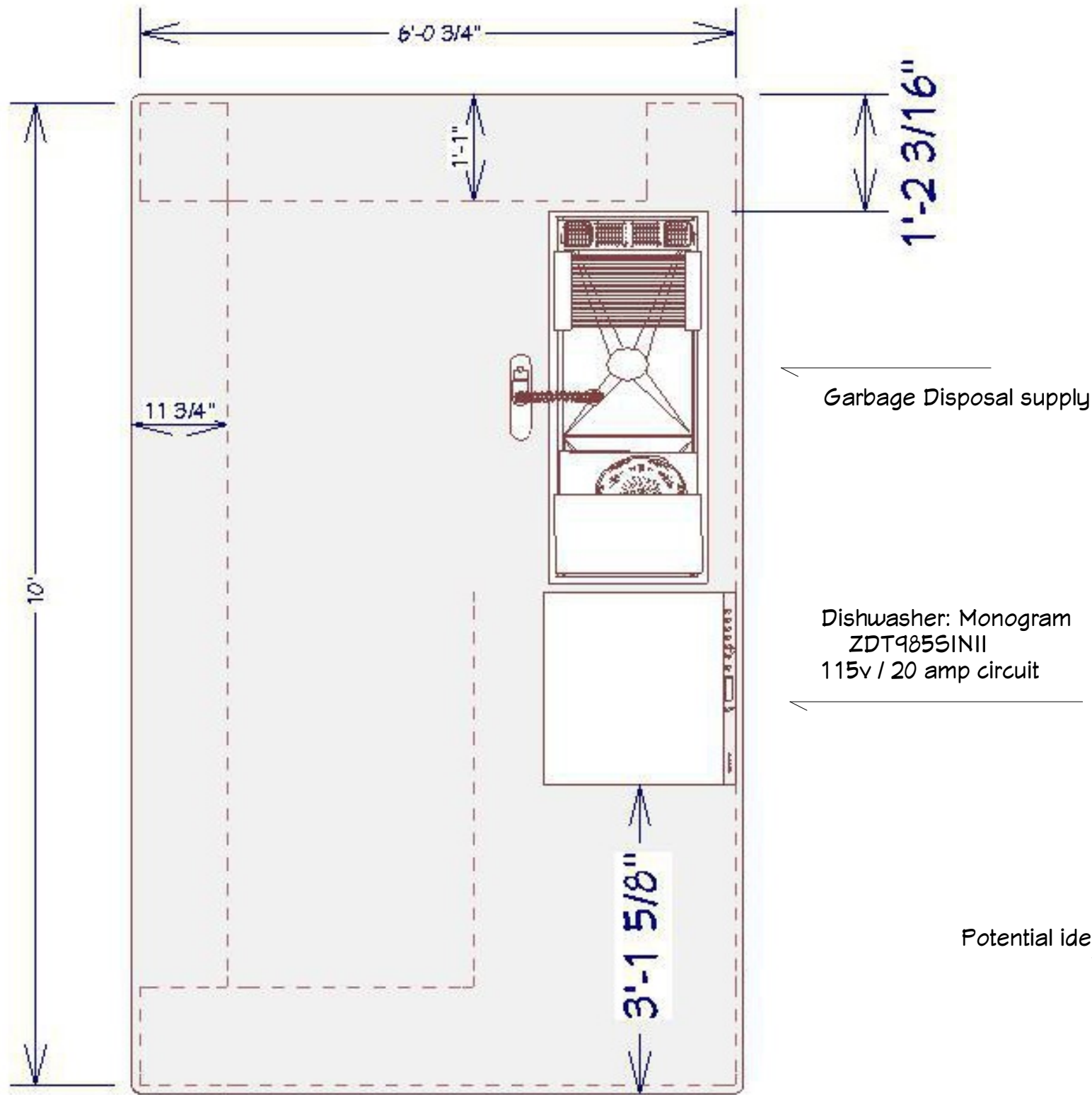

Potential idea for under sink (possibly all sinks). This is something I can do myself later

Potential idea for island outlets



I would also like electrical outlets in the island. Will discuss with electrician but this supply should be planned for



JOSEPH C GRASSO
OH56MTT@YAHOO.COM
(509) 435-6914

NUMBER	DATE	REVISION	DESCRIPTION

KITCHEN ISLAND DIMENSIONS

DATE:

12/2/2022

SCALE:

SHEET:

A-50



JOSEPH C GRASSO
 OH58MTT@YAHOO.COM
 (509) 435-6914

NUMBER	DATE	REVISION TABLE	REVISOR	DESCRIPTION

**KITCHEN
 PERSPECTIVE
 OVERVIEW**

DATE:

12/2/2022

SCALE:

SHEET:

A-51



Stairs to
Attic

Pivot Door



JOSEPH C GRASSO
 OH58MT@YAHOO.COM
 (509) 435-6914

NUMBER	DATE	REVISION TABLE	REVISOR	DESCRIPTION

**KITCHEN
 PERSPECTIVE
 OVERVIEW**

DATE:

12/2/2022

SCALE:

SHEET:

A-52



JOSEPH C GRASSO
OH58MTT@YAHOO.COM
(509) 435-6914

NUMBER	DATE	REVISION TABLE	REVISOR	DESCRIPTION

**KITCHEN
PERSPECTIVE
OVERVIEW**

DATE:

12/2/2022

SCALE:

SHEET:

A-53



Regarding the Pivot Door. This can be walled off during construction. It will eventually become a door so it will have to be structurally capable. The width is 4 ft wide. I intend to build a bookshelf doorway here.



JOSEPH C GRASSO
 OH58MTT@YAHOO.COM
 (509) 435-6914

NUMBER	DATE	REVISION TABLE	REVISOR	DESCRIPTION

**KITCHEN
 RENDERINGS**

DATE:

12/2/2022

SCALE:

SHEET:

A-54



JOSEPH C GRASSO
 OH58MT@YAHOO.COM
 (509) 435-6914

NUMBER	DATE	REVISION TABLE	REVISOR	DESCRIPTION

**KITCHEN
 RENDERINGS**

DATE:

12/2/2022

SCALE:

SHEET:

A-55

IWW-5-D-BA



Natural Golden Bamboo / Exclusive Gray Resin

IWW-5-D-GT



Graphite Wood Composite / Graphite Resin

IWW-5-D-WH



Designer White Resin*

IWW-5-D-GR



Exclusive Gray Resin*

Ideal Work&WashStation 5D
Model: IWW-5-D-BA

Specifications

- Double bowl
- Users: 1-2
- Culinary/Wash Tools included: Nine
- Galley Taps recommended: Two
- Outside dimensions: 57 1/2" x 19 1/2" x 10 5/16"
- Countertop cutout: 56 1/2" x 18"
- Basin area: 33 7/8", 21 7/8" x 16"
- Minimum cabinet size: 60" or 150cm

Basin (KSO-5-D-SS)

- 16GA 316L stainless steel indoor/outdoor
- SilentArmor™ sound reduction technology
- Angel finish
- Two tier design
- Star™ groove pattern
- Reversible side drain
- Drain covers included
- Limited Lifetime Warranty
- Made in the USA
- ASME A112.19.3/CSA B45.4 certified

Tap Hole Specifications

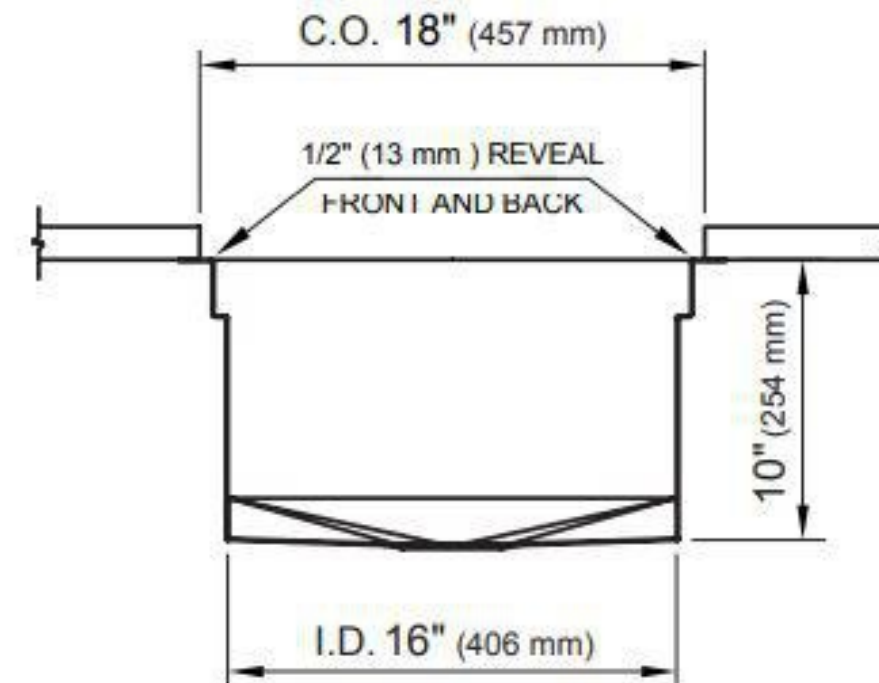
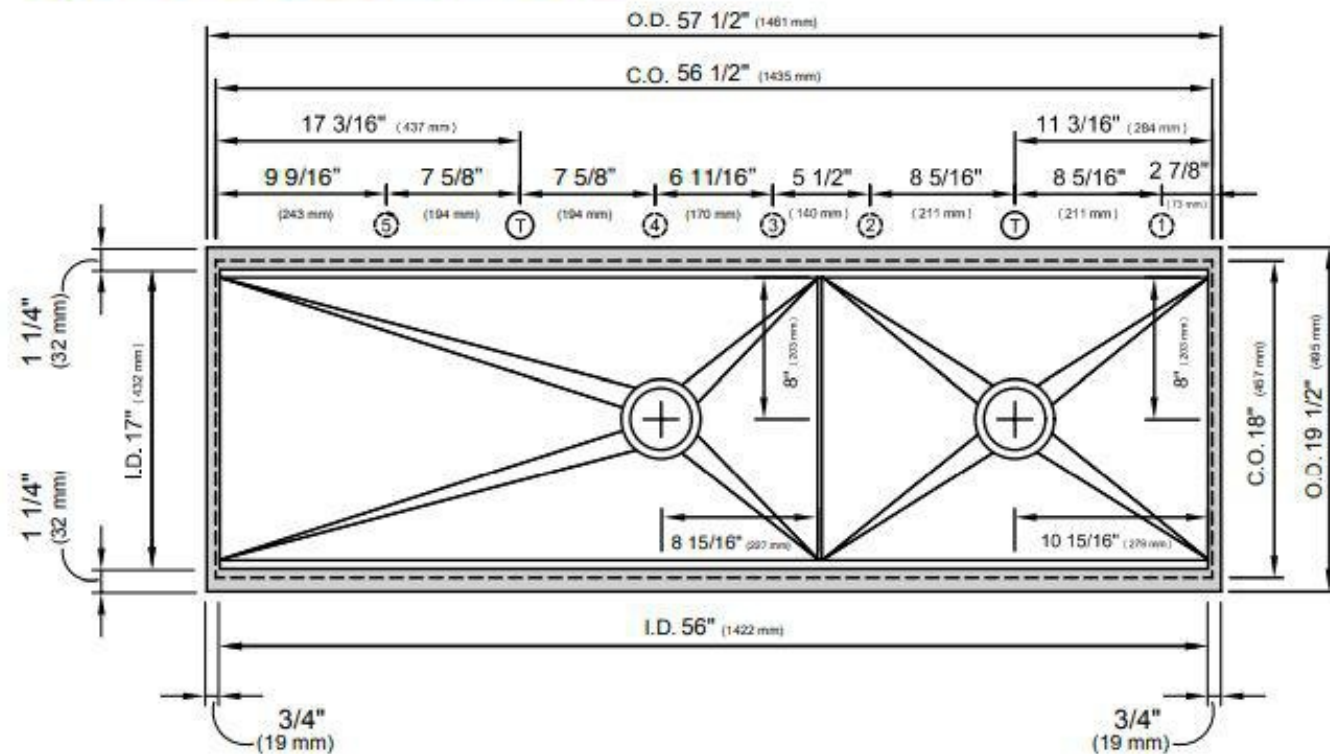

SUGGESTED GALLEY TAP AND TAP ACCESSORIES PLACEMENT GUIDE

(Recommendations are based on installing 3 or more Tap accessories)

Suggested maximum inside corner radius of countertop cutout 3/8"

- ① Galley Tap 1 3/8" min hole diameter (1 1/2" min hole diameter for fast water jet cut)
- ② ⑤ Galley Soap Dispenser 1" min to 1 3/8" max hole diameter
- ③ ④ Galley Deck Switch 1 3/8" min hole diameter or Galley Automatic Strainer Basket knob 1" min and 1 3/8" max hole diameter
- ④ Galley Hot & Cold Tap 1 3/8" min hole diameter (1 1/2" min hole diameter for fast water jet cut)

Center Tap hole diameters 2" behind cutout

Note: Galley Hot & Cold Tap requires a minimum 8" clearance to center if installed to the right of the Galley Tap

Note: For installation where the drain is on the left side, simply reverse placements of Tap and Tap Accessories



JOSEPH C GRASSO
OH58MT@YAHOO.COM
(509) 435-6914

NUMBER	DATE	REVISION TABLE	REVISOR	DESCRIPTION

**KITCHEN SINK
GALLEY
WORKSTATION**

DATE:

12/2/2022

SCALE:

SHEET:

A-56

Countertop Cutout Plan

C.O. 56 1/2" (1435 mm)

1/4" (6 mm) REVEAL
LEFT AND RIGHT

I.D. 33 7/8" (860 mm)

I.D. 21 7/8" (556 mm)

10" (254 mm)

1/4" (6 mm) DIVIDER

CABINETS ARE
TYPICALLY CUSTOM
MADE FOR GALLEY
DIMENSIONS. FOR
EXISTING CABINETS,
TRIM INTERIOR
BULKHEADS APPROX.
11" (280 mm) TO CLEAR
SINK DEPTH.

60" (1520 mm)

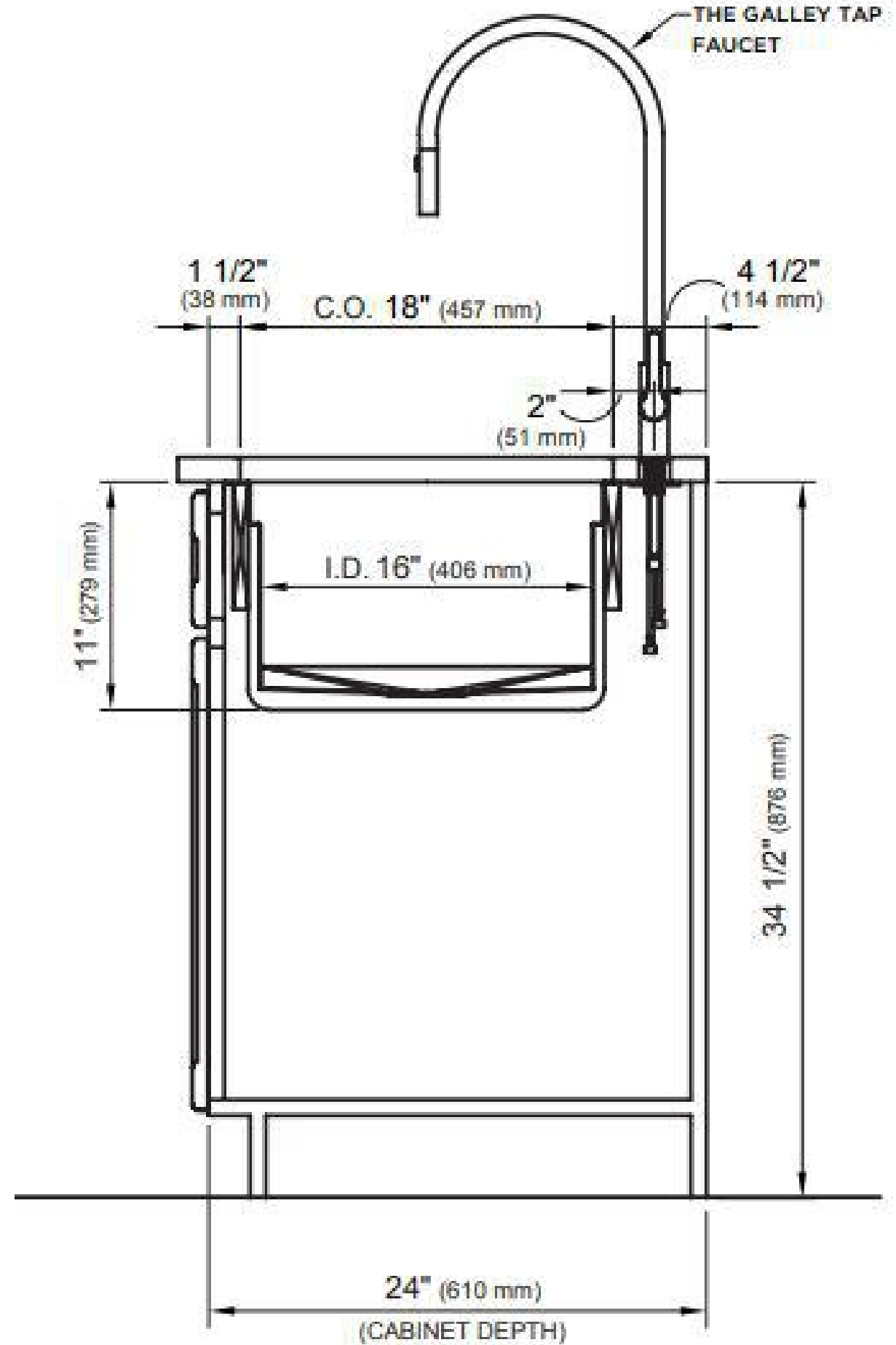

JOSEPH C GRASSO
OH58MT@YAHOO.COM
(509) 435-6914

NUMBER	DATE	REVISION	DESCRIPTION

**KITCHEN SINK
GALLEY
WORKSTATION**

DATE:

12/2/2022

SCALE:

SHEET:

A-57



JOSEPH C GRASSO
OH58MTF@YAHOO.COM
(509) 435-6914

NUMBER	DATE	REVISED BY	DESCRIPTION

This Page Intentionally Left Blank

DATE:

12/2/2022

SCALE:

SHEET:

A-58

KITCHEN ELECTRICAL



JOSEPH C GRASSO
OH58MTF@YAHOO.COM
(509) 435-6914

NUMBER	DATE	REVISED BY	DESCRIPTION

KITCHEN ELECTRICAL

DATE:

12/2/2022

SCALE:

SHEET:

A-59

Note to self: This is automatically modified with plan changes in Kitchen Electrical Layer Set

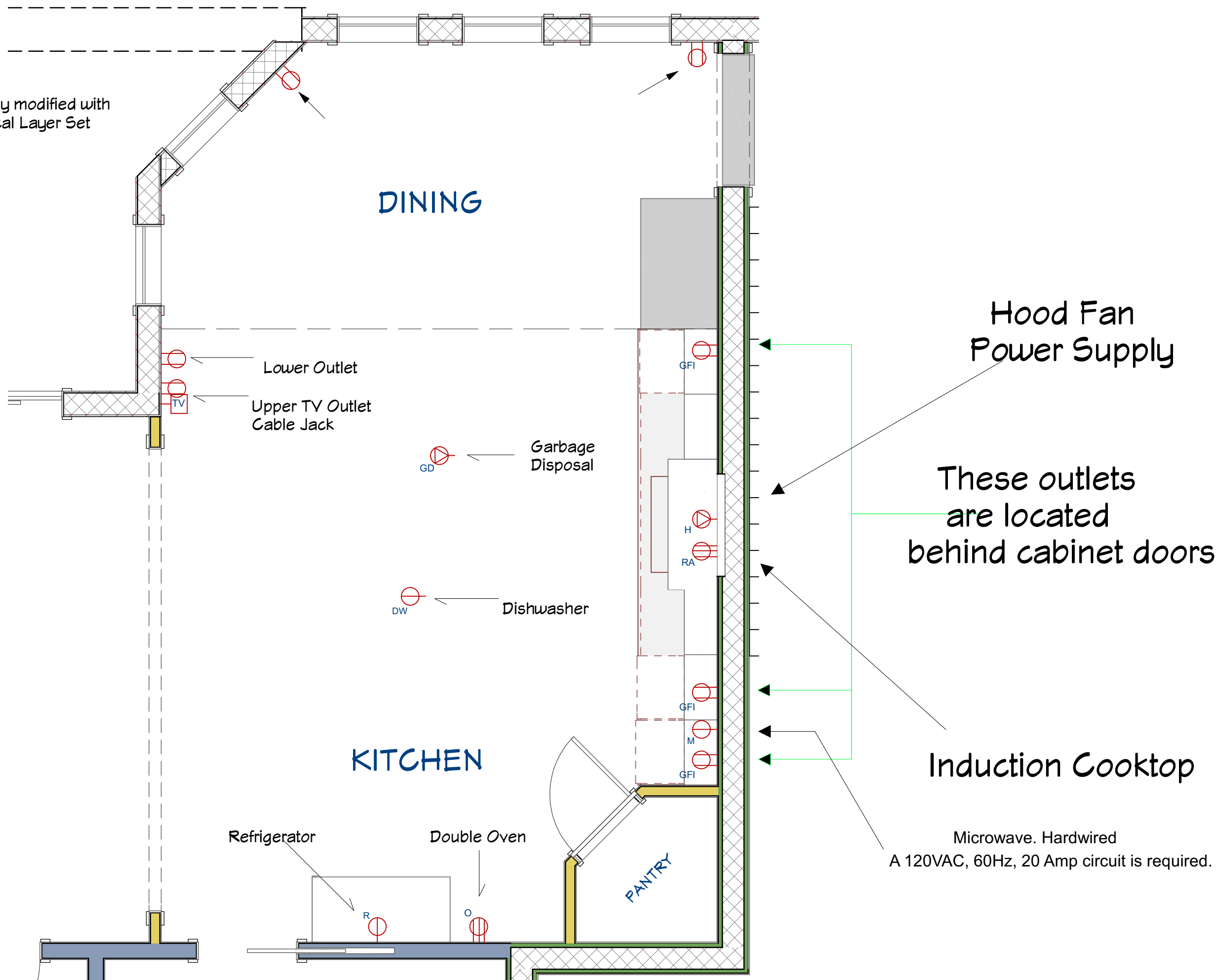

JOSEPH C GRASSO
 OH58MTP@YAHOO.COM
 (509) 435-6914

NUMBER	DATE	REVISION	DESCRIPTION

**KITCHEN ELECTRICAL
 PLAN OVERVIEW**

DATE:

12/2/2022

SCALE:

SHEET:

A-60



JOSEPH C GRASSO
 OH58MTT@YAHOO.COM
 (509) 435-6914

NUMBER	DATE	REVISION TABLE	REVISOR	DESCRIPTION

**KITCHEN ELEVATIONS
 ELECTRICAL**

DATE:

12/2/2022

SCALE:

SHEET:

A-61

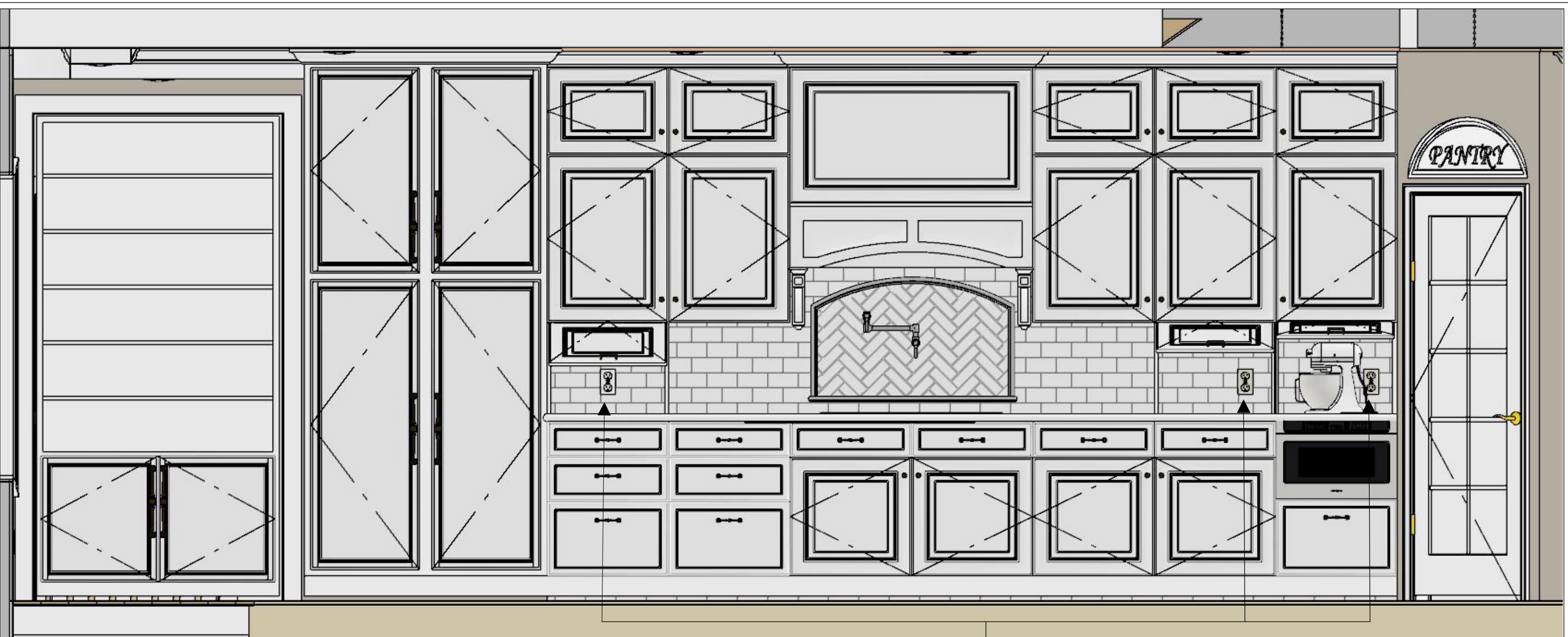

Electrical Outlets in cabinets

All other electrical supply outlets are behind cabinetry: Microwave, Cooktop, and Hood Fan



JOSEPH C GRASSO
OH58MT@YAHOO.COM
(509) 435-6914

NUMBER	DATE	REVISION TABLE	REVISOR	DESCRIPTION

**KITCHEN ELEVATIONS
ELECTRICAL**

DATE:

12/2/2022

SCALE:

SHEET:

A-62

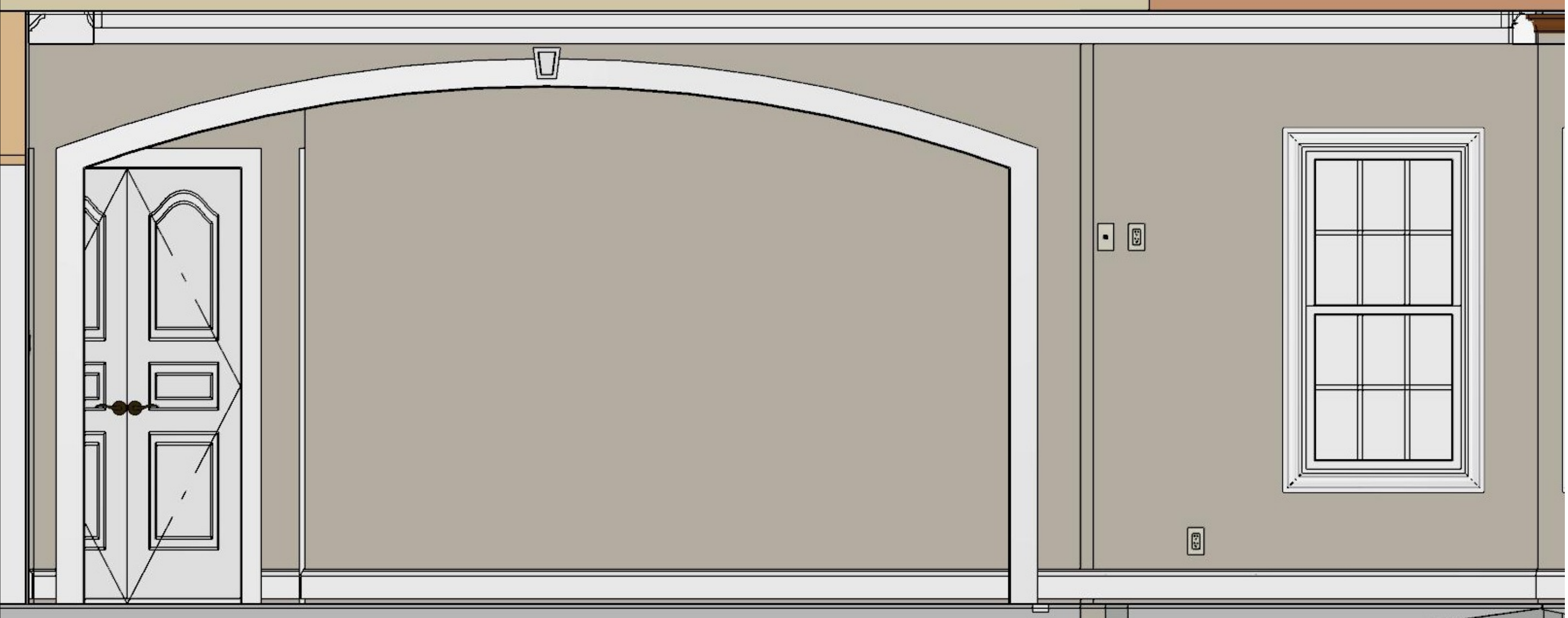



Two Outlets located on this wall



JOSEPH C GRASSO
 OH58MTT@YAHOO.COM
 (509) 435-6914

NUMBER	DATE	REVISION TABLE	REVISOR	DESCRIPTION

**KITCHEN ELECTRICAL
 OUTLETS WATER
 FACING WALL**

DATE:

12/2/2022

SCALE:

SHEET:

A-63



JOSEPH C GRASSO
OH58MTF@YAHOO.COM
(509) 435-6914

NUMBER	DATE	REVISED BY	REVISION TABLE DESCRIPTION

DATE:

12/2/2022

SCALE:

SHEET:

A-64

This Page Intentionally Left Blank

KITCHEN LIGHTING



JOSEPH C GRASSO
OH58MTF@YAHOO.COM
(509) 435-6914

NUMBER	DATE	REVISED BY	DESCRIPTION

KITCHEN LIGHTING

DATE:
12/2/2022

SCALE:

SHEET:
A-65

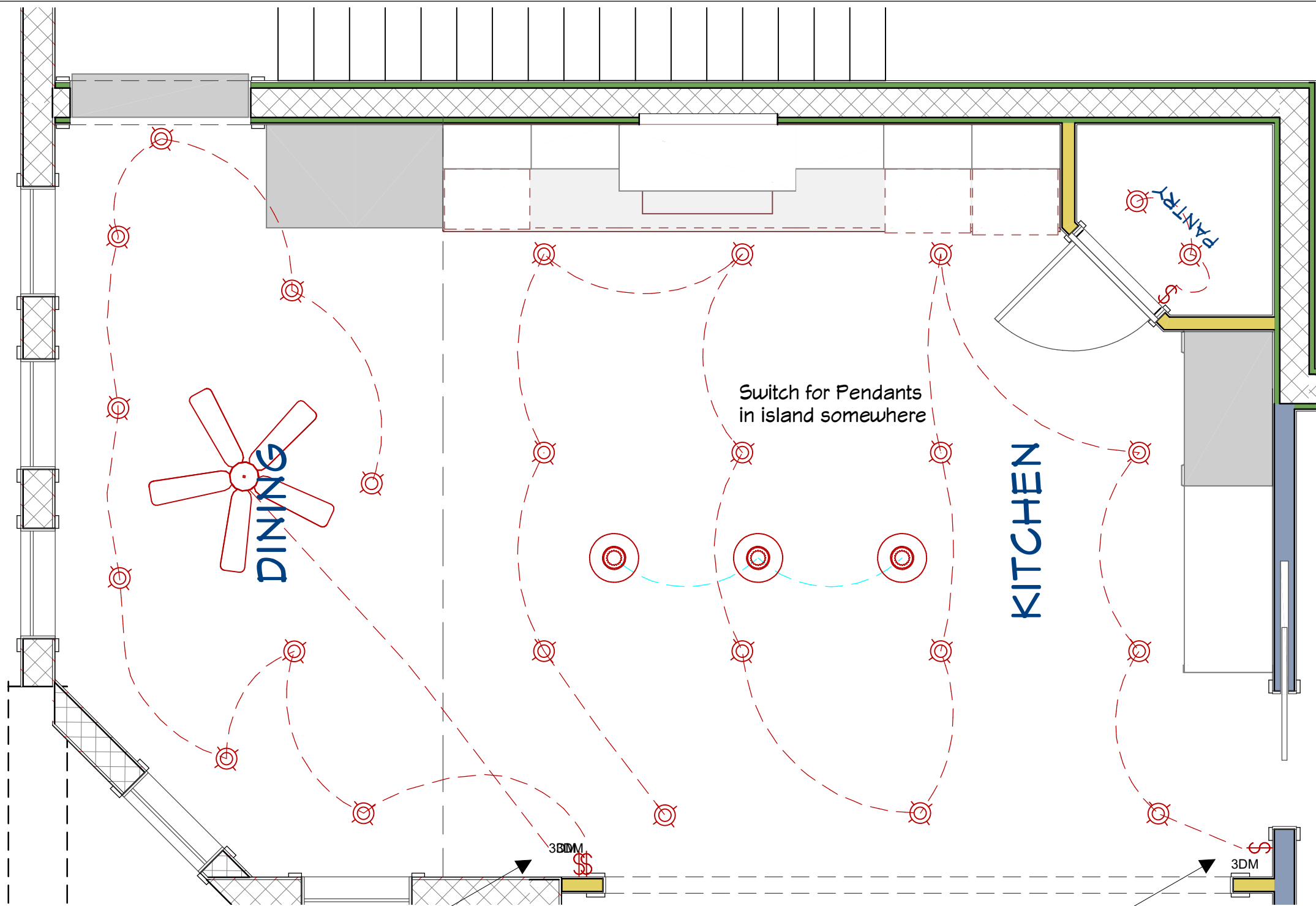

Topaz LED Lights
 RDL/64RND/12HL/WH-97
 1 light 12 watt 4000K
 (or equivalent light)

Pendant Lights
 Quoizel GRT2814BN
 Grant Vintage Pendant Lighting,
 1-Light, 100 Watts,
 Brushed Nickel (12" H x 14" W)

Switch for Pendants
 in island somewhere

Two Lutron Diva Rocker
 Dimmer Switches
 One controls Fan
 One controls Lights

One Lutron Diva Rocker
 Dimmer Switch
 Controls (14) 6" LED Lights

Note to self: This is automatically modified with
 plan changes in Kitchen Electrical Lighting Layer Set



JOSEPH C GRASSO
 OH58MT@YAHOO.COM
 (509) 435-6914

NUMBER	DATE	REVISION	DESCRIPTION

**KITCHEN LIGHTING
 PLAN OVERVIEW**

DATE:

12/2/2022

SCALE:

SHEET:

A-66



JOSEPH C GRASSO
OH58MTF@YAHOO.COM
(509) 435-6914

KITCHEN ISLAND

NUMBER	DATE	REVISED BY	DESCRIPTION

DATE:

12/2/2022

SCALE:

SHEET:

A-67

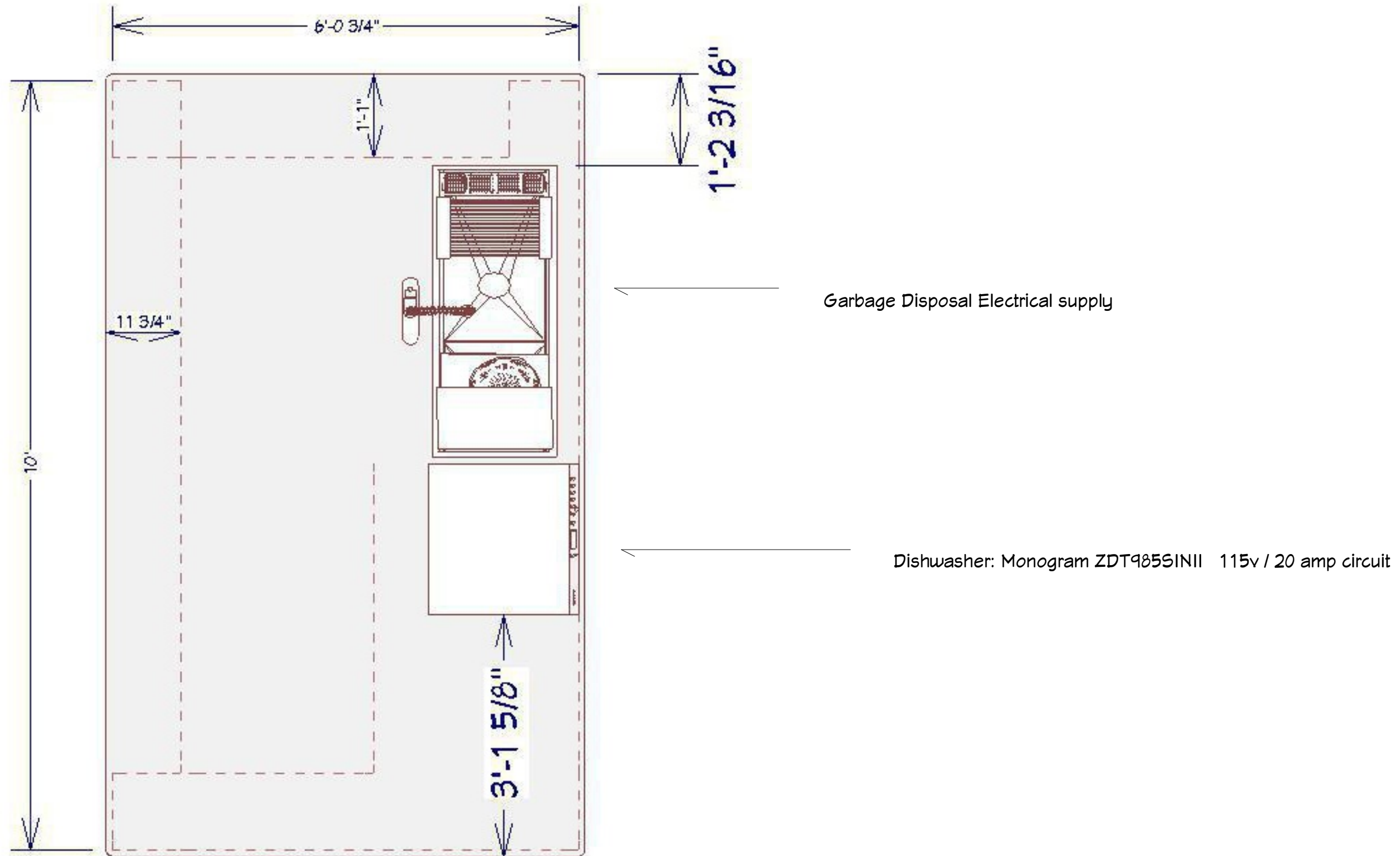

Would like to have some outlets installed in Island.
 Also switches to operate Pendant Lights and Garbage Disposal
 Will discuss with cabinet maker and electrician.



JOSEPH C GRASSO
 OH58MTT@YAHOO.COM
 (509) 435-6914

NUMBER	DATE	REVISION TABLE	REVISION DESCRIPTION

**KITCHEN ISLAND
 ELECTRICAL
 REQUIREMENTS**

DATE:

12/2/2022

SCALE:

SHEET:

A-68



JOSEPH C GRASSO
OH58MTF@YAHOO.COM
(509) 435-6914

DISHWASHER

NUMBER	DATE	REVISED BY	DESCRIPTION

DATE:

12/2/2022

SCALE:

SHEET:

A-69



Monogram ZDT985SINI



JOSEPH C GRASSO
 OH58MT@YAHOO.COM
 (509) 435-6914

NUMBER	DATE	REVISION TABLE	REVISION BY	DESCRIPTION

**KITCHEN DISH
 WASHER MONOGRAM
 ZDT985SINI**

DATE:

12/2/2022

SCALE:

SHEET:

A-70



OVERALL DIMENSIONS

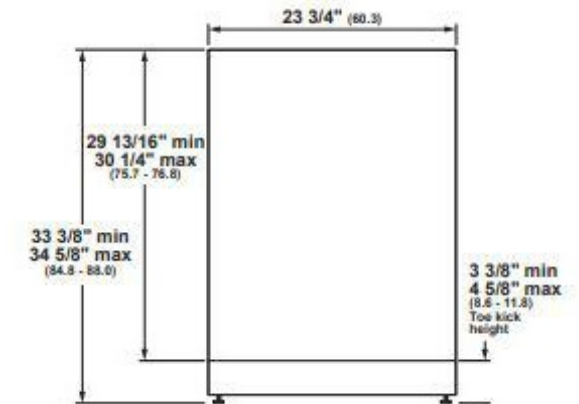

FRONT VIEW

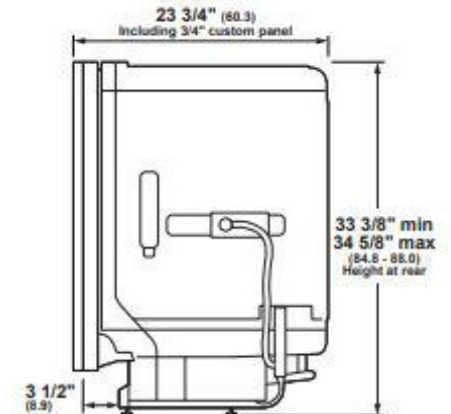

SIDE VIEW

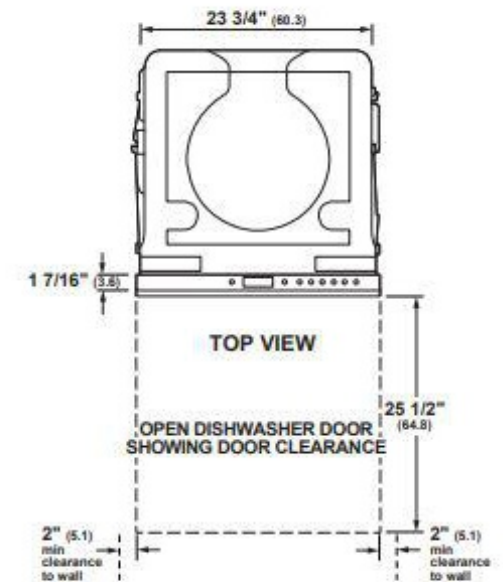

TOP VIEW

OPEN DISHWASHER DOOR
 SHOWING DOOR CLEARANCE

SPECIFICATIONS

Overall Width	23 3/4" (60.3 cm)
Overall Height	33 3/8" (84.8 cm) Min 34 5/8" (88.0 cm) Max
Overall Depth	23 3/4" (60.3 cm) including 3/4" custom panel
Door Clearance	25 1/2" (64.8 cm)
Overall Dishwasher Capacity	16 Place Settings
Minimum Cabinet Width	24" (61 cm)
Minimum Cabinet Depth	24" (61 cm)
Cutout Width	24" (61 cm)
Cutout Height	33 1/2" (85.1 cm) Min 34 3/4" (88.3 cm) Max
Electrical Requirements	102 A
Hose Length	No more than 12' (3.7 m)
Voltz/Hertz/Amps	115 V, 60 Hz, 15 or 20 amp circuit
Shipping Weight	119 lb (54 kg)

Dimensions in parentheses are in centimeters unless otherwise noted.
 Actual product dimensions may vary due to manufacturing tolerances.

Electrical supply: 115V 60Hz 20 Amp Circuit

FLUSH CUTOUT INSTALLATION

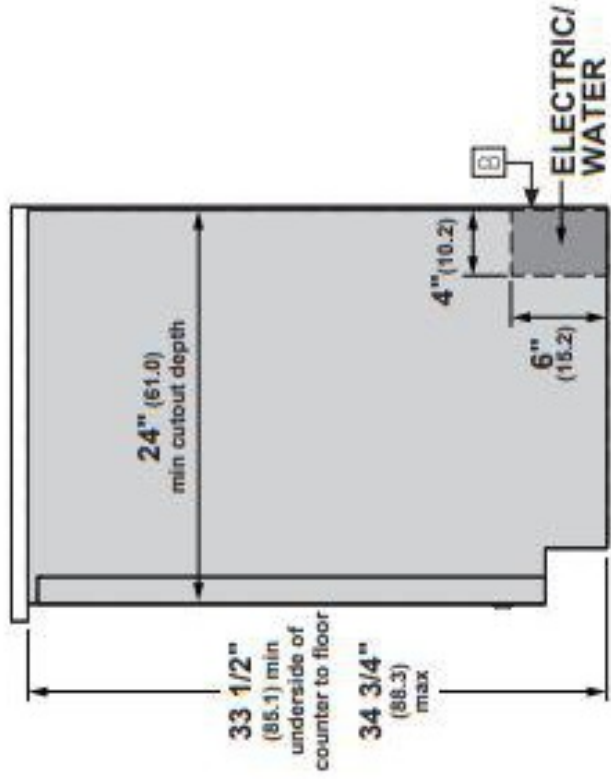

CUSTOM PANEL

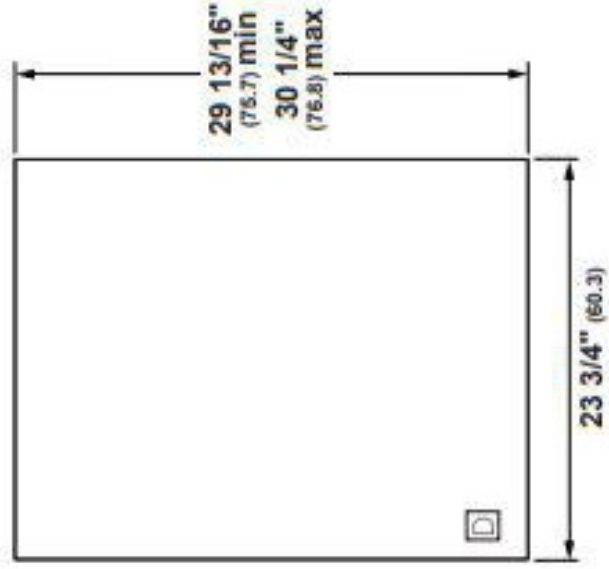

INSTALLATION CUTOUT FRONT VIEW

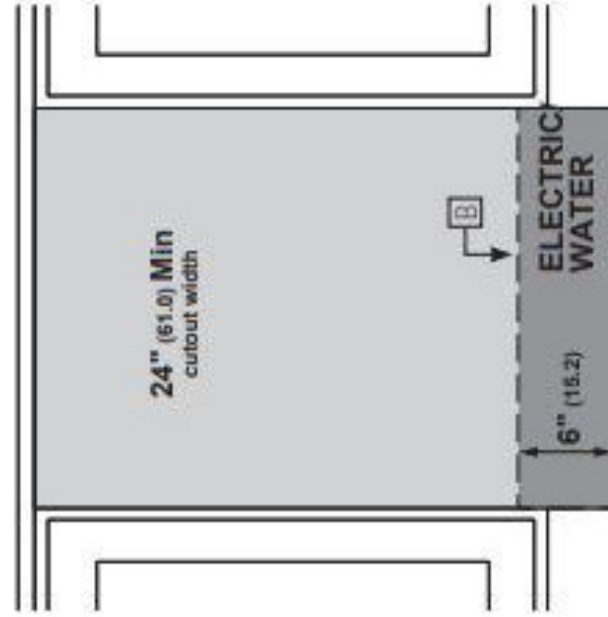

NOTES

- A** The dishwasher drain hose must be no more than 12 feet in length for proper drainage.
- B** Electrical connections are at the right front of the dishwasher and water connections are on the left. The hot water line should extend forward 30" to 40" from the rear wall. The electrical must extend forward at least 24" to reach the junction box.
- C** To prevent siphoning, an air gap or high drain loop must be used.
- D** A custom panel installation template (Part No. WD35X25996) is available from GE Parts and Accessories (US 800.626.2002, Canada 800.561.3344).

For more details, refer to the installation instructions for this product on Monogram.com. Dimensions in parentheses are in centimeters unless otherwise noted.

SPECIAL NOTES

- The custom panel and custom handle of your choice should be secured to the dishwasher before installation begins. A template with instructions and installation hardware is provided.
- For planning purposes, you may order the template in advance by calling 1.800.GE.CARES (1.800.423.2737) or by visiting our website at GEAppliances.com in the United States.
- In Canada, call 1.800.561.3344 or visit www.GEAppliances.ca. Order Part No. WD35X25996. Complete panel installation instructions are included on the template.
- Maximum panel weight is 20 LBS (9.1 kg).

DATE:

12/2/2022

SCALE:

SHEET:

A-71

**KITCHEN DISH
WASHER MONOGRAM
ZDT985SINI**

NUMBER	DATE	REVISION	DESCRIPTION

JOSEPH C GRASSO
OH58MTT@YAHOO.COM
(509) 435-6914



Refrigerator and Double Oven



JOSEPH C GRASSO
OH58MTP@YAHOO.COM
(509) 435-6914

NUMBER	DATE	REVISED BY	DESCRIPTION

DATE:

12/2/2022

SCALE:

SHEET:

A-72



Design Guide - Stainless Steel Installation

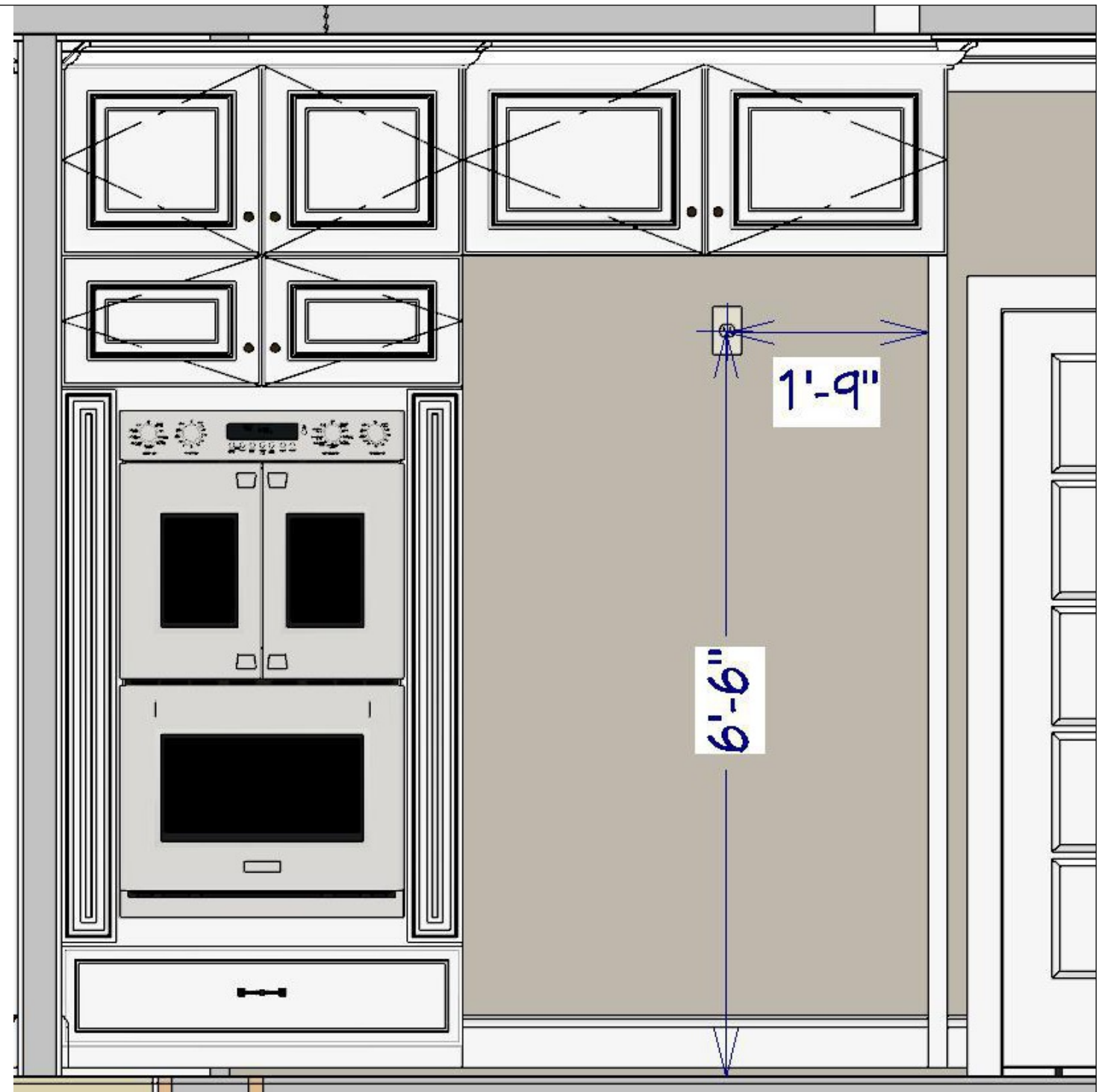

THE INSTALLATION SPACE

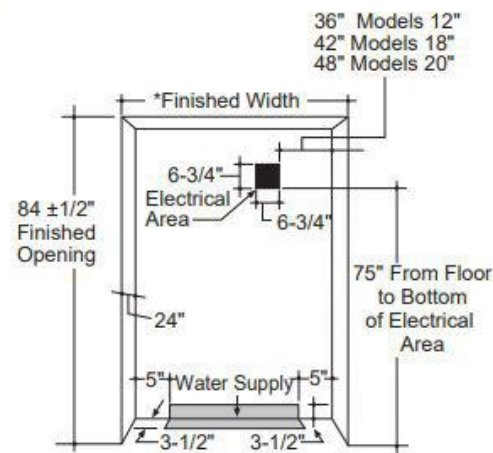

*The finished cutout width must be:
 35-1/2" (90.17 cm) for 36" models
 41-1/2" (105.41 cm) for 42" models
 47-1/2" (120.65 cm) for 48" models

Water And Electrical Locations

The opening must be prepared with the electrical and the cold water supply located as shown.

The Cutout Depth Must Be 24" (60.96 cm)

The refrigerator will project forward, slightly beyond adjacent cabinetry for standard installation.

Additional Specifications

- A 115 volt 60Hz., 15 or 20 amp power supply is required. An individual properly grounded branch circuit or circuit breaker is recommended. Install a properly grounded 3-prong electrical receptacle recessed into the back wall. Electrical must be located on the rear wall as shown.
- The water line can enter the opening through the floor or back wall. The water line should be 1/4" O.D. copper tubing or SmartConnect™ kit between the cold water line and water connection location, long enough to extend to the front of the refrigerator. Installation of an easily accessible shut-off valve in the water line is required.

- A 115 volt 60Hz., 15 or 20 amp power supply is required. An individual properly grounded branch circuit or circuit breaker is recommended. Install a properly grounded 3-prong electrical receptacle recessed into the back wall.

- Water line can enter the opening through the floor or back wall. Route SmartConnect™ kit or 1/4" O.D. copper tubing between the cold water line and the water connection location. The tubing should be long enough to extend to the front of the refrigerator. Installation of an easily accessible shut-off valve in the water line is required.



JOSEPH C GRASSO
 OH58MT@YAHOO.COM
 (509) 435-6914

NUMBER	DATE	REVISION	DESCRIPTION

**KITCHEN
 REFRIGERATOR
 ELECTRICAL
 ELEVATION**

DATE:

12/2/2022

SCALE:

SHEET:

A-73

Design Guide - Stainless Steel Installation

DIMENSIONS AND CLEARANCES

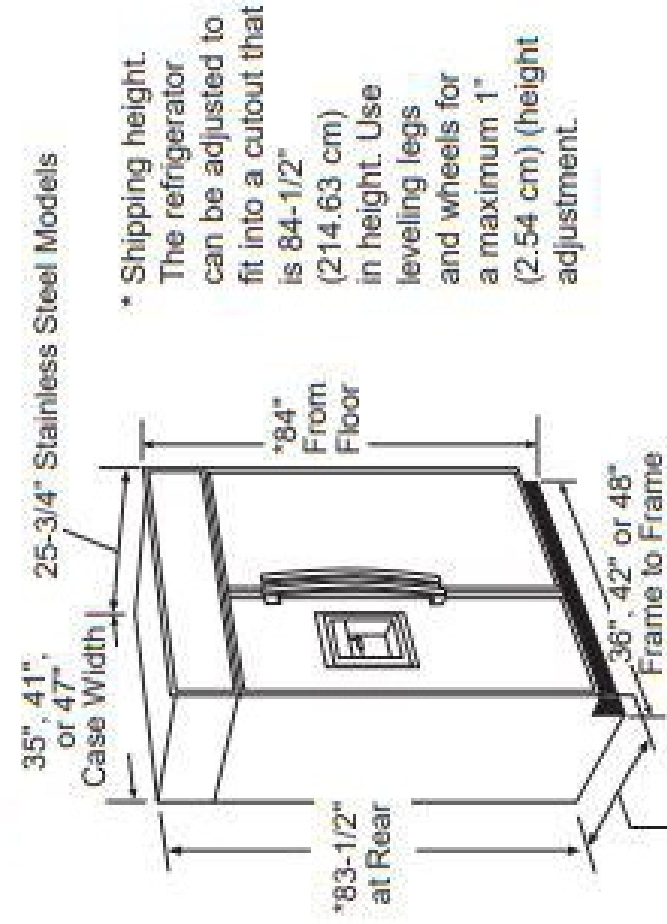

* Shipping height. The refrigerator can be adjusted to fit into a cutout that is 84-1/2" (214.63 cm) in height. Use leveling legs and wheels for a maximum 1" (2.54 cm) (height) adjustment.

Depth Including Handles:

- 27-7/8" Stainless Steel Models with optional Minimalist Handle (ZKSS2H2CNSS)
- 28 3/8" Stainless Steel Models with optional Statement Handles (ZKSS2H2PNSS)

Product Clearances

These refrigerators are equipped with a 3-position door stop. The factory-set 115° door swing can be adjusted to 90° if clearance to adjacent cabinets or walls is restricted. Only standard installation can be adjusted to 130°

Allow minimum clearances for the freezer door (Dimension A) and fresh food door (Dimension B) for a full 115° door swing and to allow for pan removal. For a 90° door swing, allow 4 5/8" (11.75 cm) min. clearance to a wall, for framed and stainless steel models. If the 90° door stop position is used, pan access is maintained, but pan removal is restricted.

See the illustrations on pages 29 and 30 to determine door swing interaction with adjacent cabinets or countertops.

115° Door Swing

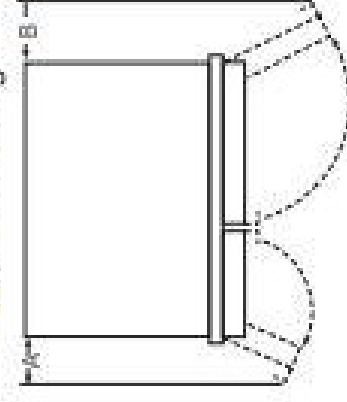

90° Door Swing

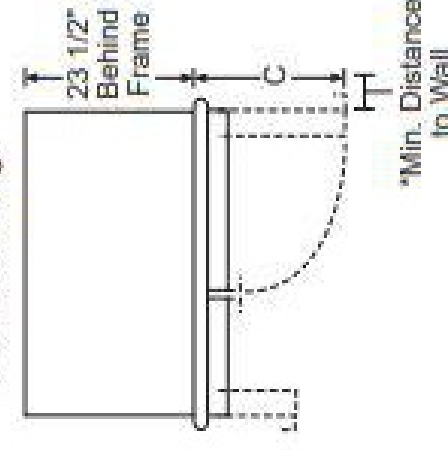

*Stainless Models with Minimalist Handles - 4 1/2" with Statement Handles - 4 5/8"

ZISS36 with Minimalist Handle	A	B	C
90°	2-7/16" (7.30 cm)	2-7/16" (7.30 cm)	20-9/16" (52.23 cm)
115°	8-1/8" (15.72 cm)	9-3/4" (20 cm)	20-9/16" (52.23 cm)
130°	10-3/4" (23.34 cm)	13-5/16" (29.85 cm)	20-9/16" (52.23 cm)

ZISS42 with Statement Handle	A	B	C
90°	2-15/16" (5.87 cm)	2-15/16" (5.87 cm)	26-9/16" (67.47 cm)
115°	8-9/16" (21.75 cm)	12-3/4" (32.39 cm)	26-9/16" (67.47 cm)
130°	11-1/4" (28.58 cm)	17-5/8" (44.77 cm)	26-9/16" (67.47 cm)

ZISS42 with Minimalist Handle	A	B	C
90°	2-7/16" (7.30 cm)	2-7/16" (7.30 cm)	26-9/16" (67.47 cm)
115°	8-3/16" (21.27 cm)	12-3/8" (31.43 cm)	26-9/16" (67.47 cm)
130°	10-7/8" (27.62 cm)	17-5/16" (43.97 cm)	26-9/16" (67.47 cm)

ZISS48 with Statement Handle	A	B	C
90°	2-15/16" (5.87 cm)	2-15/16" (5.87 cm)	28-5/8" (72.71 cm)
115°	10-1/4" (20.04 cm)	13-9/16" (34.45 cm)	28-5/8" (72.71 cm)
130°	13-13/16" (35.08 cm)	18-15/16" (48.1 cm)	28-5/8" (72.71 cm)

ZISS48 with Minimalist Handle	A	B	C
90°	2-7/16" (7.30 cm)	2-7/16" (7.30 cm)	28-5/8" (72.71 cm)
115°	9-7/8" (25.08 cm)	13-3/16" (34.50 cm)	28-5/8" (72.71 cm)
130°	13-1/2" (34.29 cm)	18-9/16" (47.15 cm)	28-5/8" (72.71 cm)

SHEET:

A-74

DATE:

12/2/2022

SCALE:

KITCHEN REFRIGERATOR ROUGH IN

NUMBER DATE REVISION TABLE

REVISOR DESCRIPTION

JOSEPH C GRASSO
OH58MTP@YAHOO.COM
(509) 435-6914





Monogram Double Oven ZTDX1FPSNSS

ATTENTION ELECTRICIAN:

A 240/208V, 60Hz, 40 Amp circuit is required. An individual properly grounded branch circuit or circuit breaker is required. Hardware junction box is required for built-in product.



JOSEPH C GRASSO
 OH58MTT@YAHOO.COM
 (509) 435-6914

NUMBER	DATE	REVISION	DESCRIPTION

**KITCHEN DOUBLE
 OVEN MONOGRAM
 ZTDX1FPSNSS**

DATE:

12/2/2022

SCALE:

SHEET:

A-75

2 | A CUTOUT FOR DOUBLE OVENS (2 THERMAL OVENS)

NOTE: If the cabinet does not have a front frame and the sides are less than $\frac{3}{4}$ " (1.9 cm) thick, shim both sides equally to establish the cutout width.

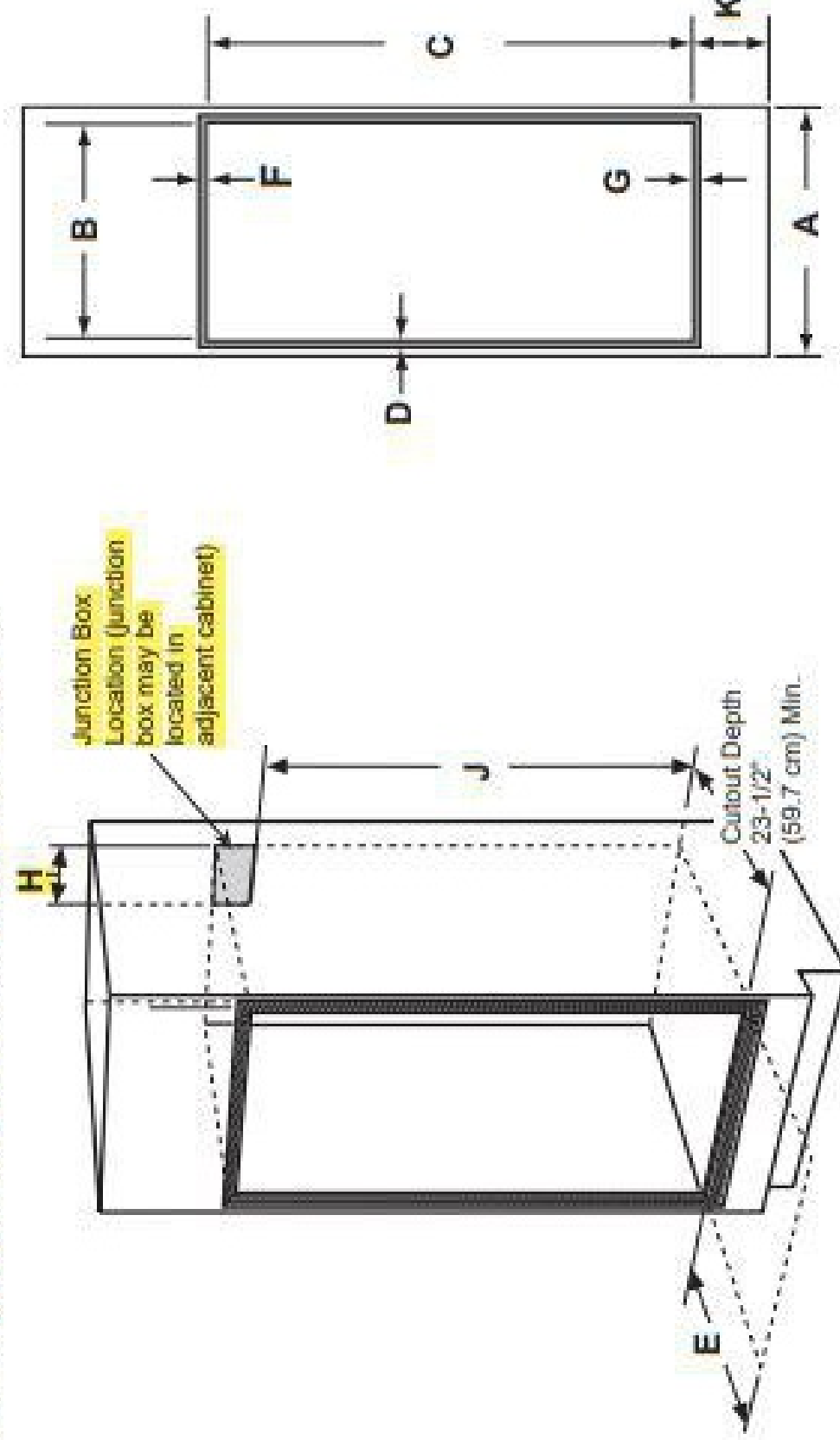

Dim.	Description	30" Double Oven with Pedestal	30" Double Oven without Pedestal
A	Cabinet width	30" (76.2 cm)	30" (76.2 cm)
B	Cutout width	28½" (72.4 cm) min. 28¾" (72.7 cm) max.	28½" (72.4 cm) min. 28¾" (72.7 cm) max.
C	Cutout height	51¼" (131.6 cm) min. 51¾" (131.9 cm) max.	50 ½" (127.64cm)
D	Clearance from cutout - side edges*	¼" (1.75 cm)	¼" (1.75 cm)
E	Lower door clearance to adjacent corners, drawers, walls, etc. When door is open	23" (58.3 cm) min.	23" (53.3 cm) min.
F	Clearance from cutout - top*	1" (2.5 cm) min. (1¼" (3.2 cm)	1" (2.5 cm) min. (1¼" (3.2 cm)
G	Clearance from cutout - bottom*	1¼" (3.2 cm)	1¼" (3.2 cm)
H	Junction box location	9½" (24.1 cm) max. right side only	9½" (24.1 cm) max. right side only
J	Height to bottom of junction box	47" (119.4 cm)	47" (119.4 cm)
K	Recommended cutout location from floor	12" (30.5 cm)	12" (30.5 cm)
L	French (upper) door swing depth - Allow additional clearances for installation and oven usage	16¼" (41.3 cm) min.	16¼" (41.3 cm) min.
M	Countertop or cabinet door protrusion (measure if exist)	Measure "M"	Measure "M"
N	Gap between edge of countertop or cabinet door to cabinet opening	If M = 0, N = 0, Otherwise N = M + 1" (2.54 cm) min.	If M = 0, N = 0, Otherwise N = M + 1" (2.54 cm) min.

* Refers to minimum clearance required for wall oven installation and does not reflect actual product dimensions.

Continue to Section 3.

DATE:

12/2/2022

SCALE:

SHEET:

A-76

KITCHEN DOUBLE OVEN MONOGRAM ZTDX1FFSNSS

NUMBER DATE REVISION TABLE

REVISOR DESCRIPTION

JOSEPH C GRASSO
OH58MTP@YAHOO.COM
(509) 435-6914



OVERALL DIMENSIONS

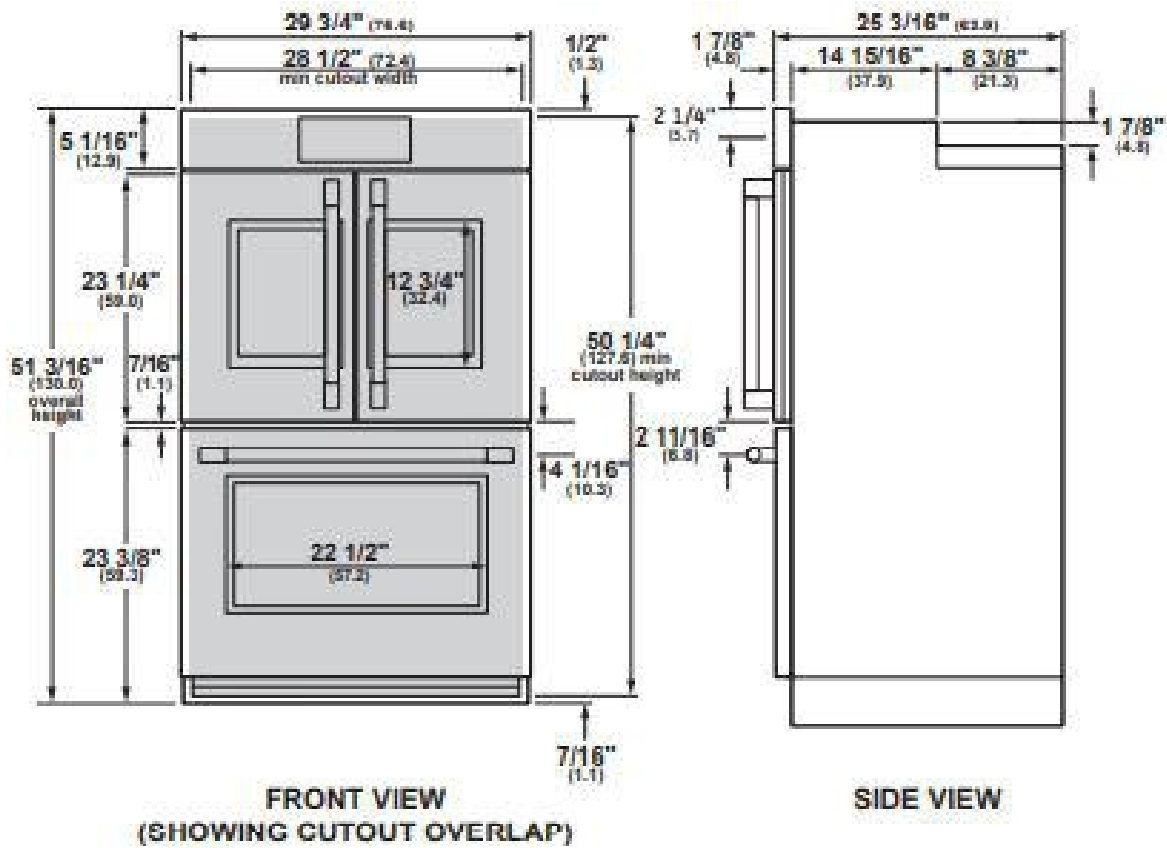

WALL INSTALLATION

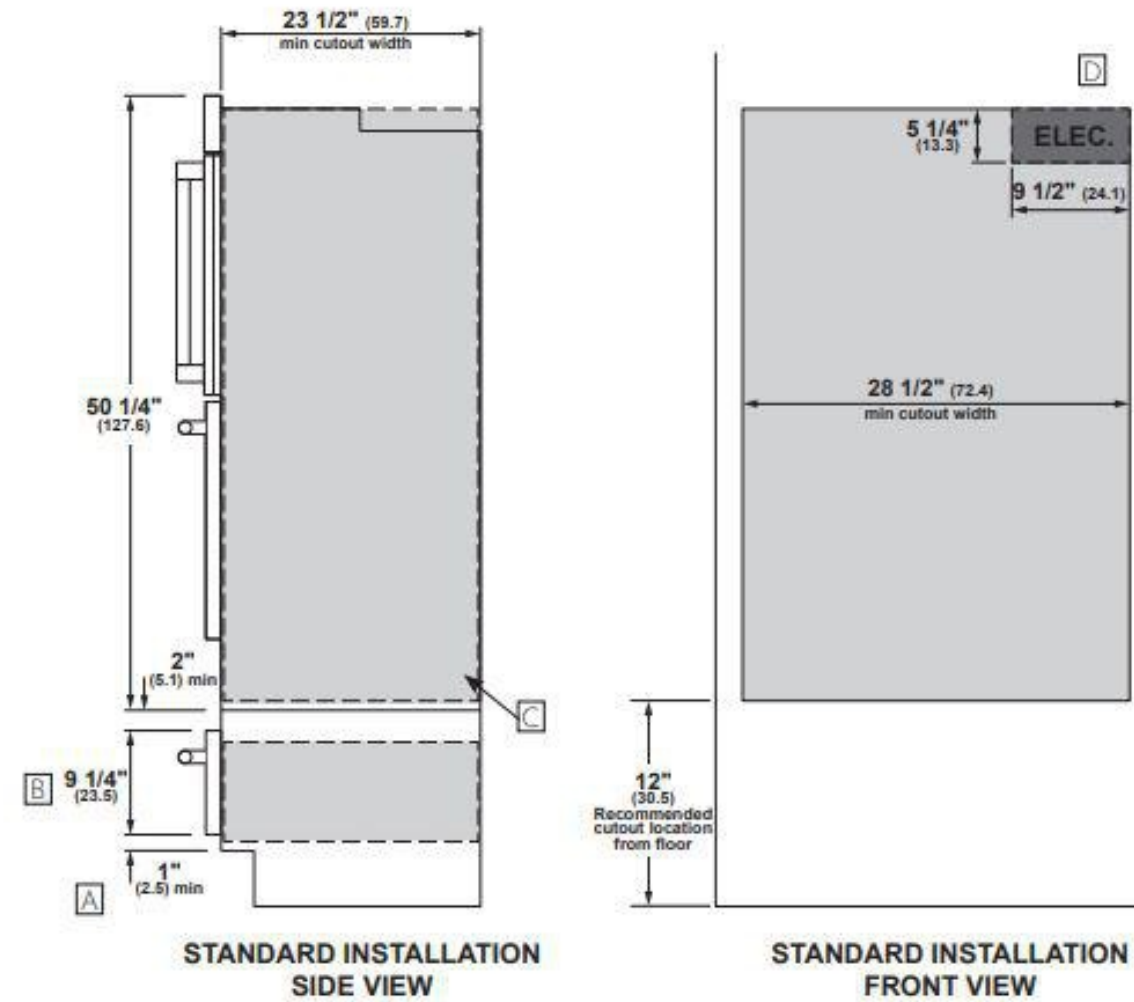

HELPFUL TIPS

- A Based on user height of 5'6" to 5'10".
- B Dimensions per Warming Drawer requirements.
- C Platform must be able to support 400 lbs. (181 kg)
- D Junction box location (May also be located in adjacent cabinet.)

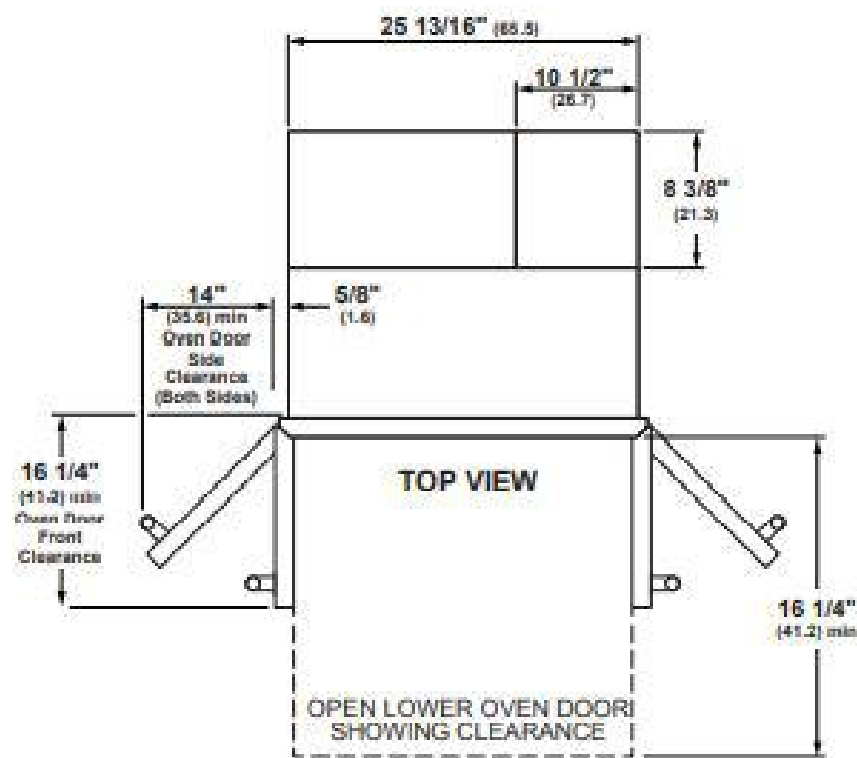

INSTALLATION TO ADJACENT COUNTERTOP

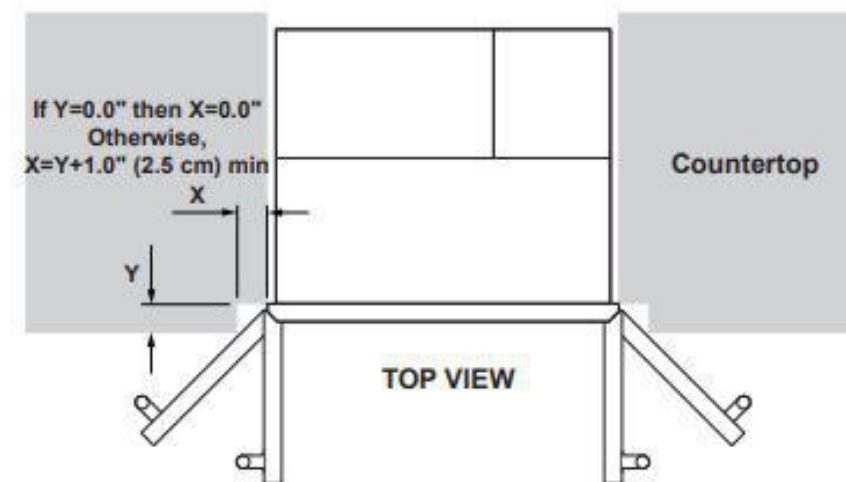

JOSEPH C. GRASSO
 OHSMT@YAHOO.COM
 (509) 435-6914

NUMBER	DATE	REVISION TABLE	REVISION BY	DESCRIPTION

KITCHEN DOUBLE OVEN DIMENSIONS AND INSTALLATION

DATE:

12/2/2022

SCALE:

SHEET:

A-77



JOSEPH C GRASSO
OH58MTT@YAHOO.COM
(509) 435-6914

NUMBER	DATE	REVISION TABLE	REVISOR	DESCRIPTION

**KITCHEN DOUBLE
OVEN ELECTRICAL
LOCATION**

DATE:

12/2/2022

SCALE:

SHEET:

A-78

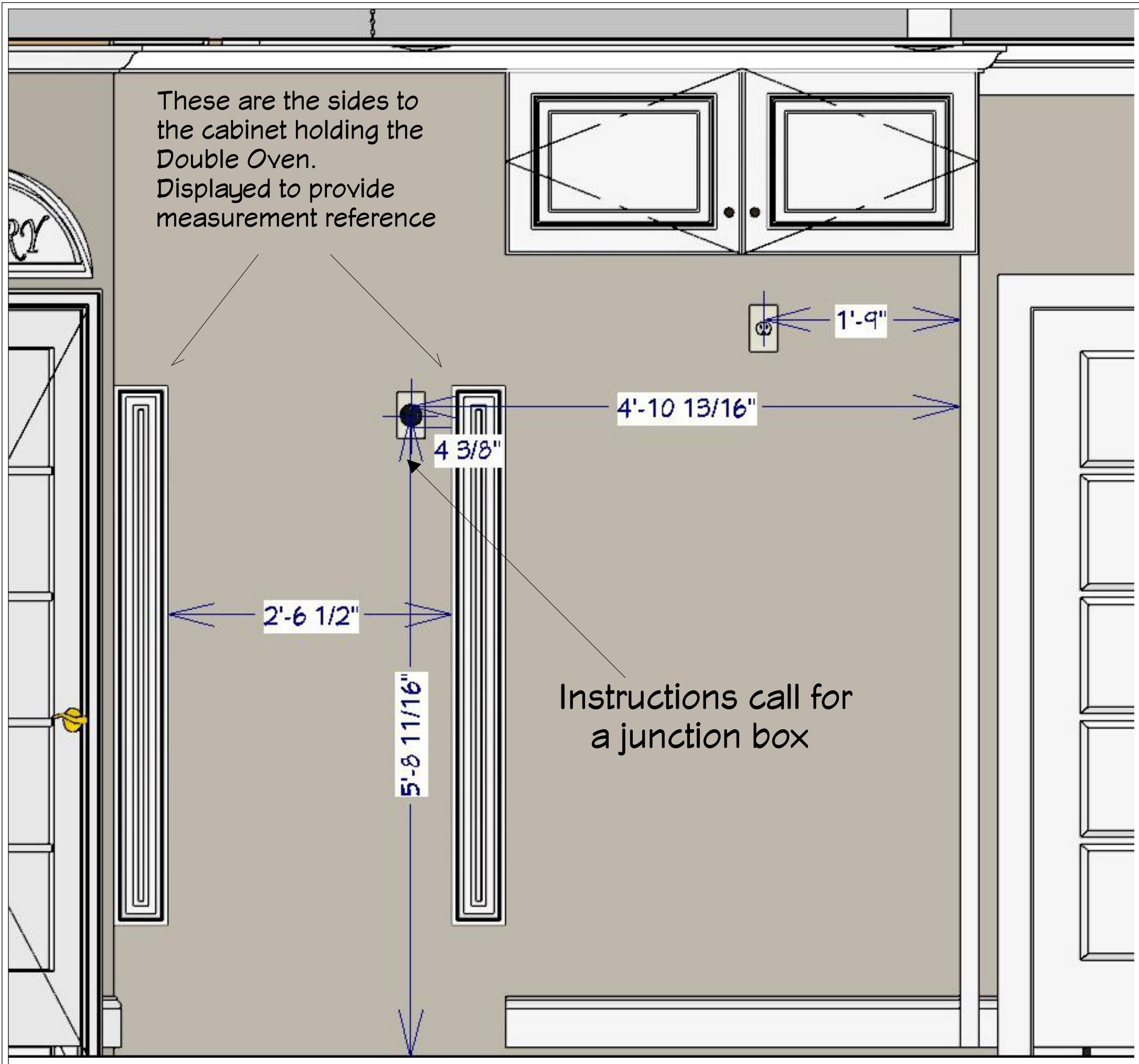



JOSEPH C GRASSO
OH58MTF@YAHOO.COM
(509) 435-6914

Microwave and Induction Cooktop

NUMBER	DATE	REVISED BY	DESCRIPTION

DATE:

12/2/2022

SCALE:

SHEET:

A-79



Monogram ZWL1126SJSS



JOSEPH C GRASSO
 OH58MTY@YAHOO.COM
 (509) 435-6914

NUMBER	DATE	REVISION	DESCRIPTION

KITCHEN MICROWAVE
MONOGRAM
ZWL1126SJSS

DATE:

12/2/2022

SCALE:

SHEET:

A-80



OVERALL DIMENSIONS

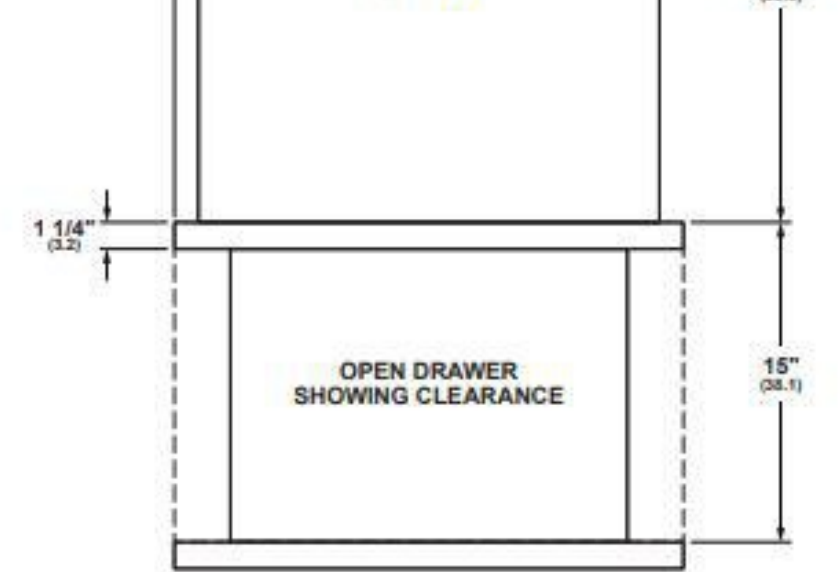
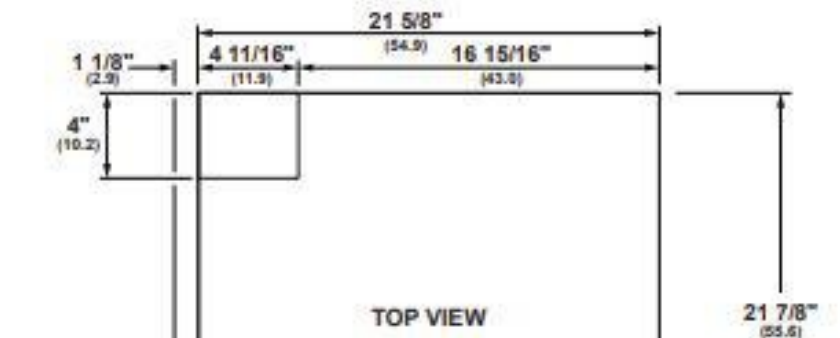
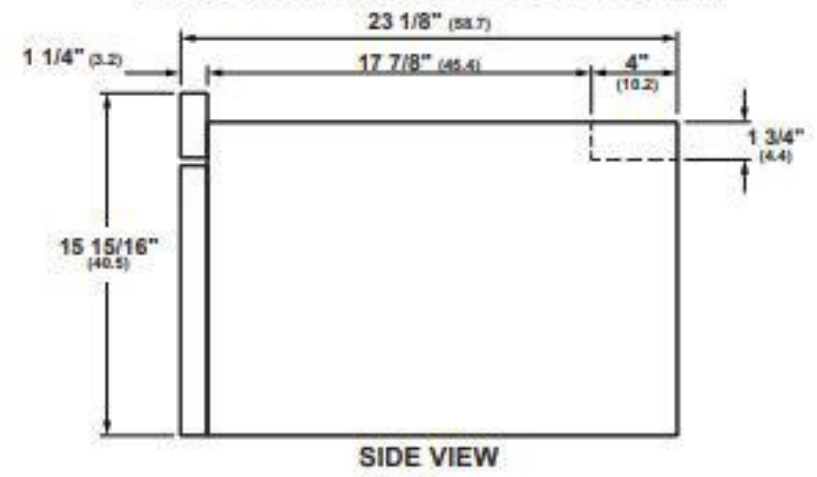
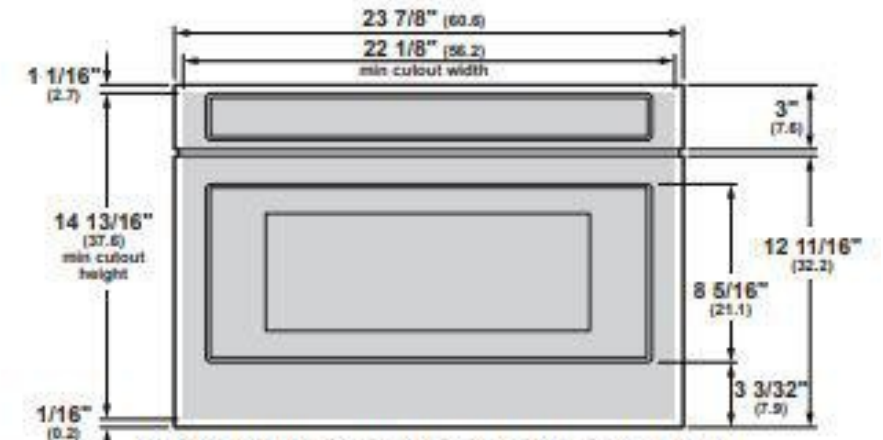

JOSEPH C GRASSO
 OH56MT@YAHOO.COM
 (509) 435-6914

NUMBER	DATE	REVISION TABLE	REVISOR	DESCRIPTION

**KITCHEN DRAWER
 MICROWAVE
 ELEVATIONS**

DATE:

12/2/2022

SCALE:

SHEET:

A-81

OVERALL DIMENSIONS

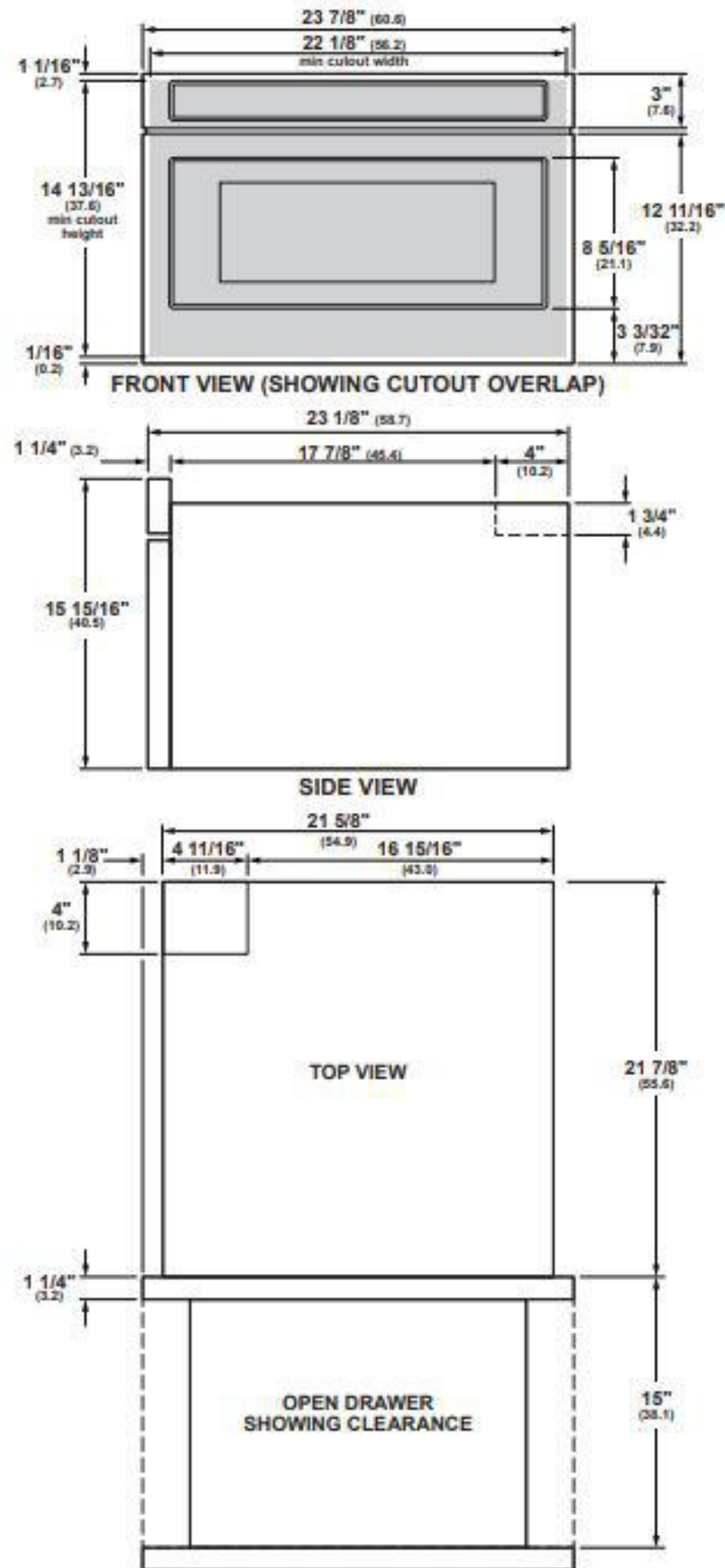

STANDARD INSTALLATION

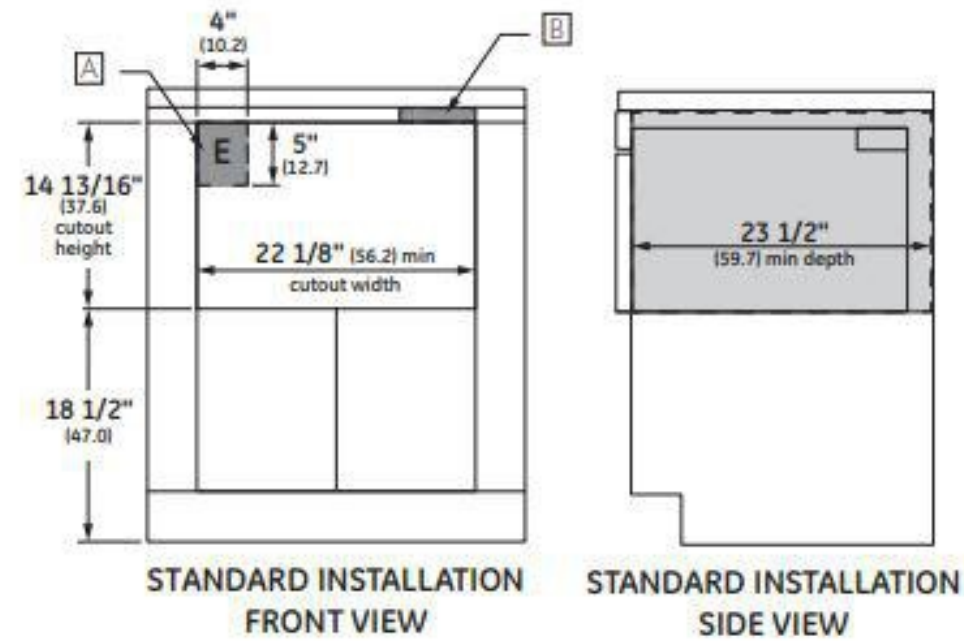

FLUSH INSTALLATION

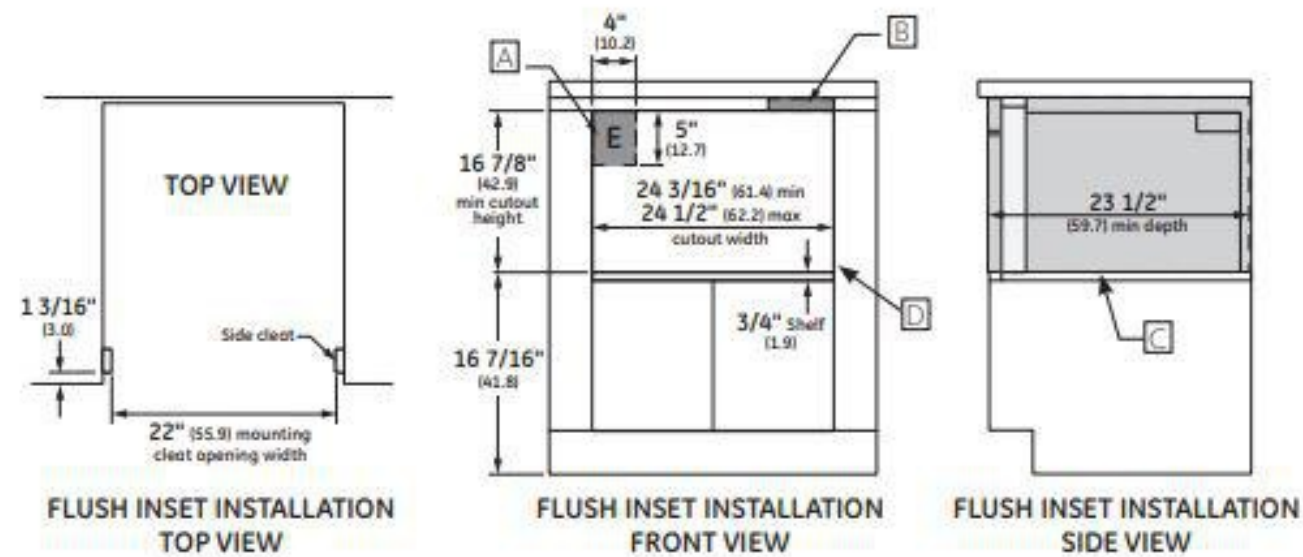

HELPFUL TIPS

- A** Junction box location (May also be located in adjacent cabinet.)
- B** To reduce the risk of tipping of the drawer, the Anti-Tip block must be properly installed located 14-13/16" above the floor on which the Microwave Drawer will sit. The Anti-Tip block must be provided and pre-installed by the purchaser of the product or builder before install can be done. The Anti-Tip block prevents serious injury that might result from spilled hot liquids.
- C** Cleats may be visible and should be finished to match cabinetry.
- D** The face of the shelf must sit 1-7/8" back from the face of the cabinet. See installation instructions for further details including the installation of 24" flush mount deflector vent.



JOSEPH C GRASSO
 OH68MT@YAHOO.COM
 (509) 435-6914

NUMBER	DATE	REVISION TABLE	REVISION BY	DESCRIPTION

KITCHEN DRAWER MICROWAVE DIMENSIONS

DATE:

12/2/2022

SCALE:

SHEET:

A-82

For more details, refer to the installation instructions for this product on Monogram.com. Dimensions in parentheses are in centimeters unless otherwise noted.



JOSEPH C GRASSO
 OH58MTT@YAHOO.COM
 (509) 435-6914

NUMBER	DATE	REVISION	DESCRIPTION

**KITCHEN INDUCTION
 COOKTOP MONOGRAM
 ZHU36RDPBB**

DATE:

12/2/2022

SCALE:

SHEET:

A-83

**MONOGRAM
 36" INDUCTION COOKTOP
 ZHU36RDPBB**

Conduit Length 48"

Electrical Rating 11,600W at 240V / 60Hz

Recommended Circuit 50 Amps
 Breaker Size

ATTENTION ELECTRICIAN:

This cooktop is provided with a 48" flexible conduit and must be hard wired (direct wired) into an approved junction box and be properly grounded. It is not permitted to use a "plug and receptacle" type installation on this cooktop.

Use a two-wire, three conductor 208/240 VAC, 60 Hertz electrical system. A white (neutral) wire is not needed for this cooktop





JOSEPH C GRASSO
 OH58MT@YAHOO.COM
 (509) 435-6914

NUMBER	DATE	REVISION TABLE	REVISOR	DESCRIPTION

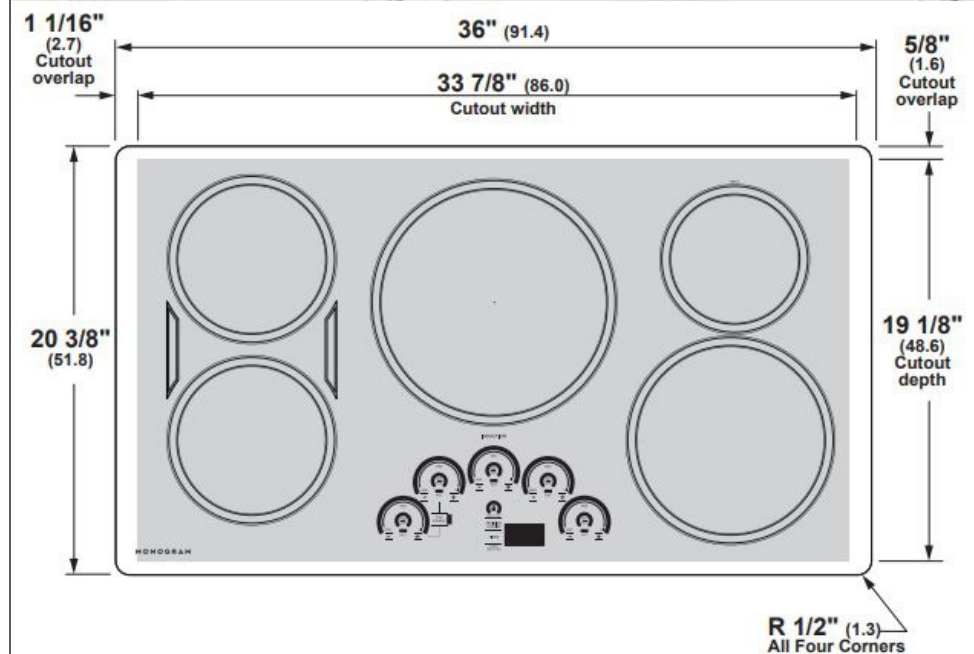

TOP VIEW (SHOWING CUTOUT OVERLAP)

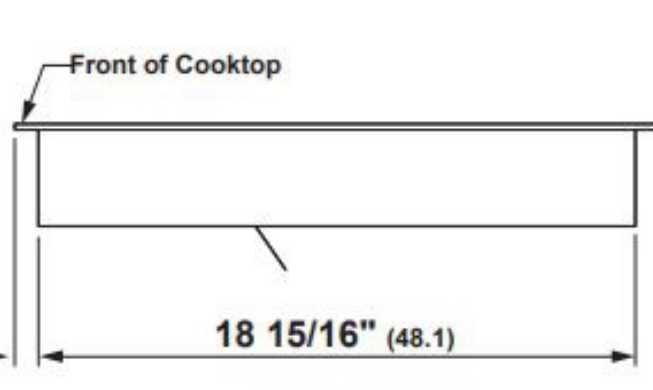
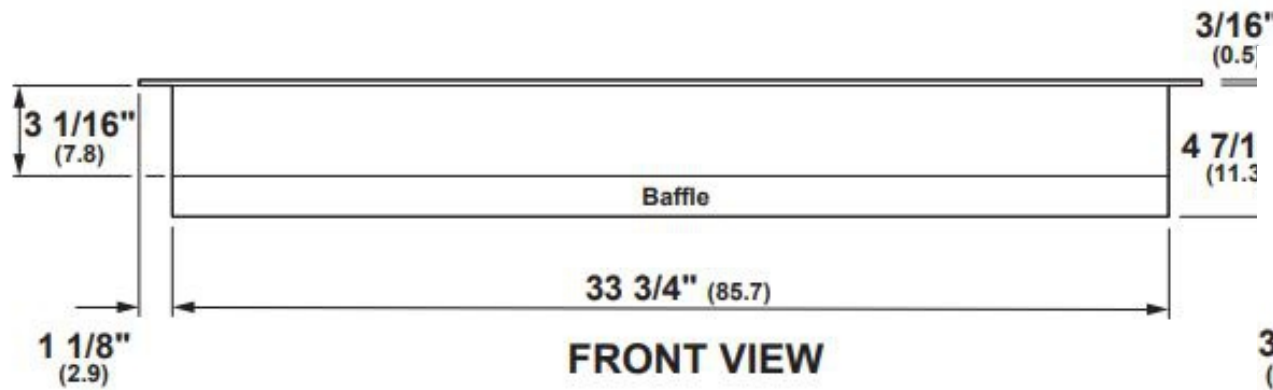

**KITCHEN INDUCTION
 COOKTOP MONOGRAM
 ZHU36RDPBB**

DATE:

12/2/2022

SCALE:

SHEET:

A-84



JOSEPH C GRASSO
OH58MTT@YAHOO.COM
(509) 435-6914

PANTRY LIGHTING

NUMBER	DATE	REVISED BY	DESCRIPTION

DATE:

12/2/2022

SCALE:

SHEET:

A-85

Pantry Lighting

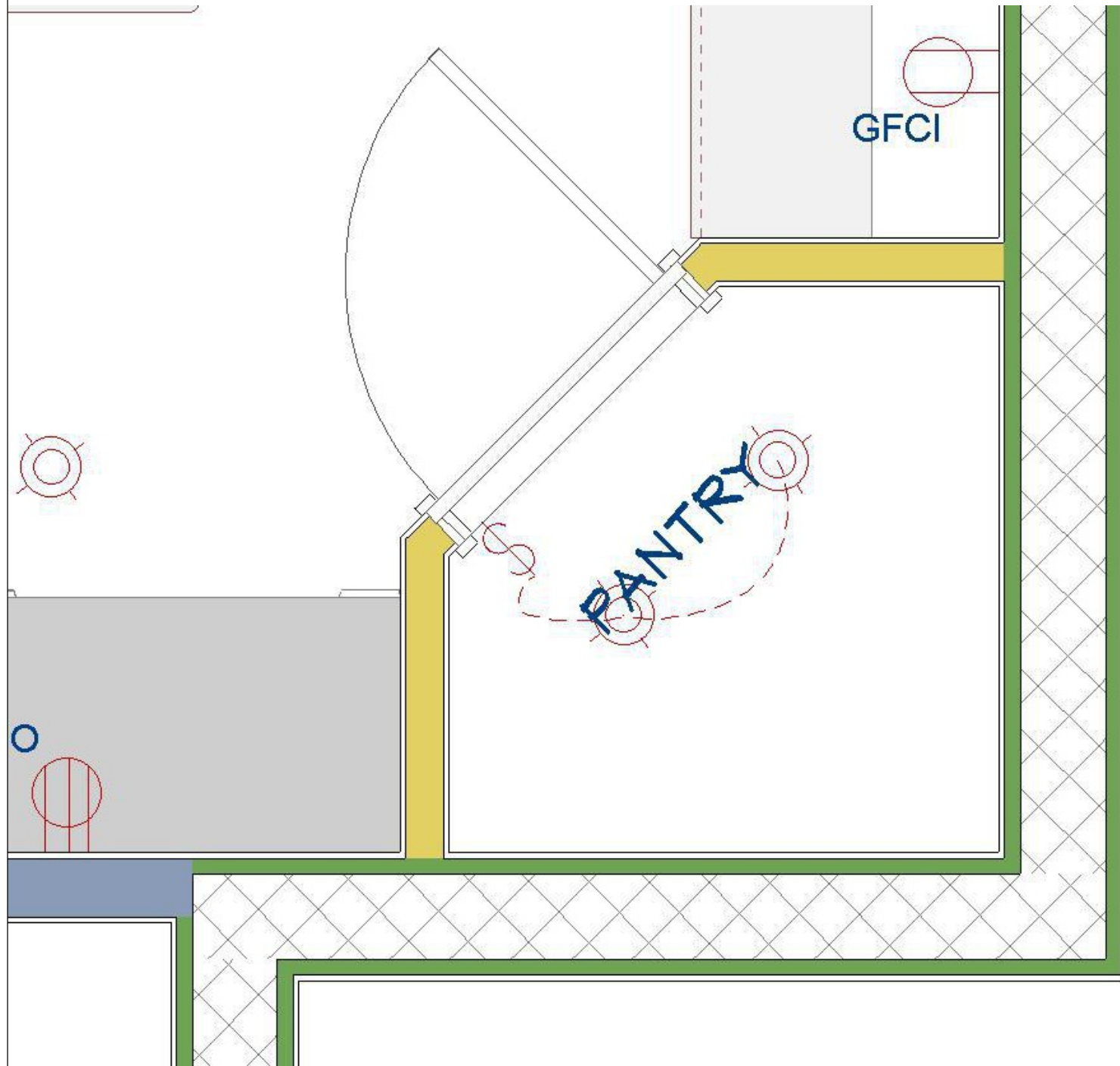

Push button switch triggered on and off by opening door
No preference on brand



JOSEPH C GRASSO
OH58MTP@YAHOO.COM
(509) 435-6914

NUMBER	DATE	REVISION TABLE	REVISOR	DESCRIPTION

PANTRY LIGHTING

DATE:

12/2/2022

SCALE:

SHEET:

A-86



JOSEPH C GRASSO
OH58MTT@YAHOO.COM
(509) 435-6914

NUMBER	DATE	REVISED BY	DESCRIPTION

This Page Intentionally Left Blank

DATE:

12/2/2022

SCALE:

SHEET:

A-87

LIVING ROOM SECTION



JOSEPH C GRASSO
OH58MTP@YAHOO.COM
(509) 435-6914

NUMBER	DATE	REVISED BY	DESCRIPTION

LIVING ROOM SECTION

DATE:

12/2/2022

SCALE:

SHEET:

A-88



JOSEPH C GRASSO
 OH58MTP@YAHOO.COM
 (509) 435-6914

NUMBER	DATE	REVISION	DESCRIPTION

LIVING ROOM DIMENSIONS

DATE:

12/2/2022

SCALE:

SHEET:

A-89

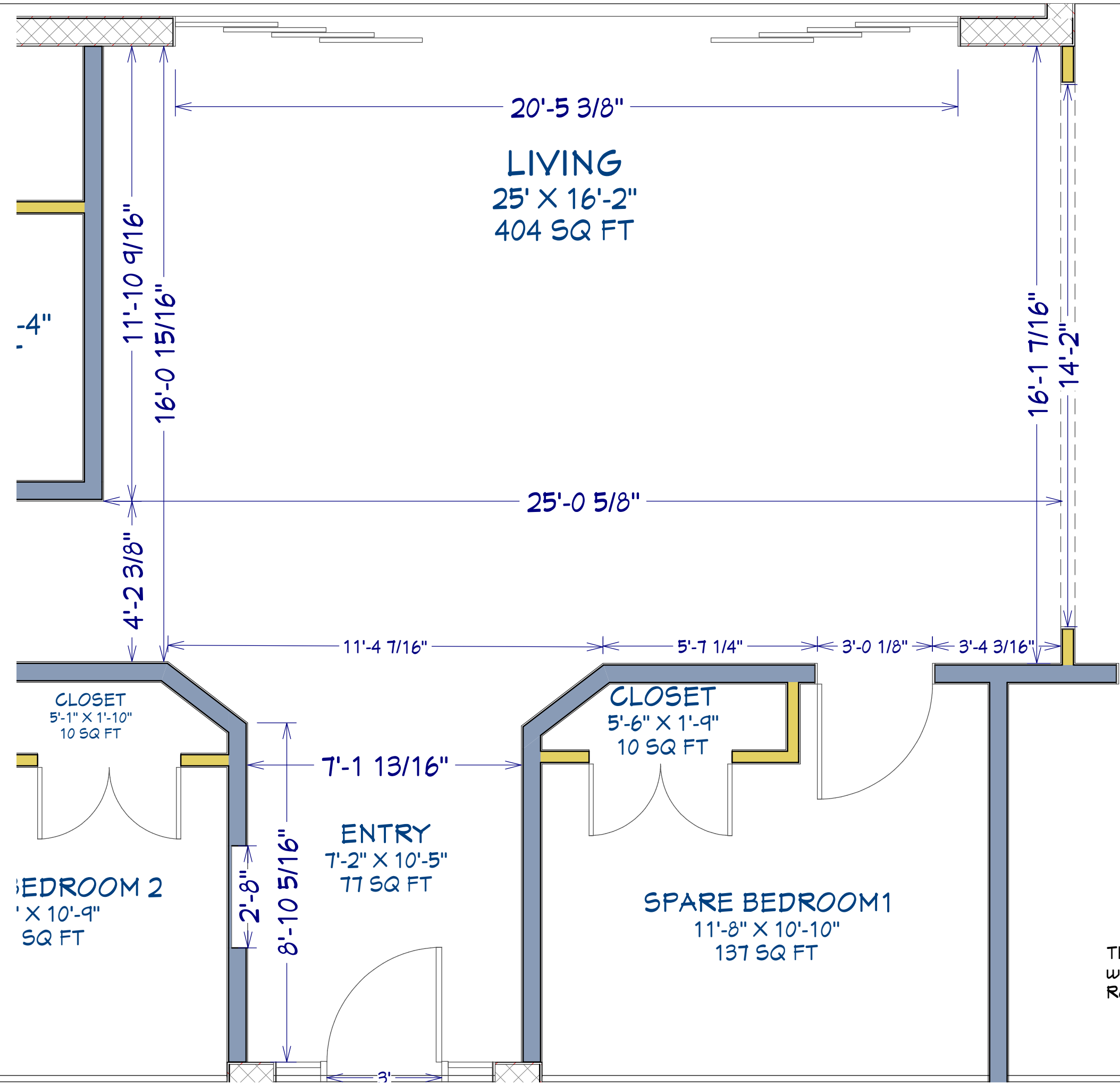

Note to self:
 This is automatically modified
 with plan changes in Living
 Room Dimensions Layer Set



JOSEPH C GRASSO
 OH58MT@YAHOO.COM
 (509) 435-6914

NUMBER	DATE	REVISION TABLE	REVISOR	DESCRIPTION

**LIVING ROOM
 PERSPECTIVE
 OVERVIEWS**

DATE:

12/2/2022

SCALE:

SHEET:

A-90



JOSEPH C GRASSO
OH58MTIP@YAHOO.COM
(509) 435-6914

NUMBER	DATE	REVISOR	DESCRIPTION

**LIVING ROOM
ARCH DIMENSION**

DATE:
12/2/2022

SCALE:

SHEET:

A-91

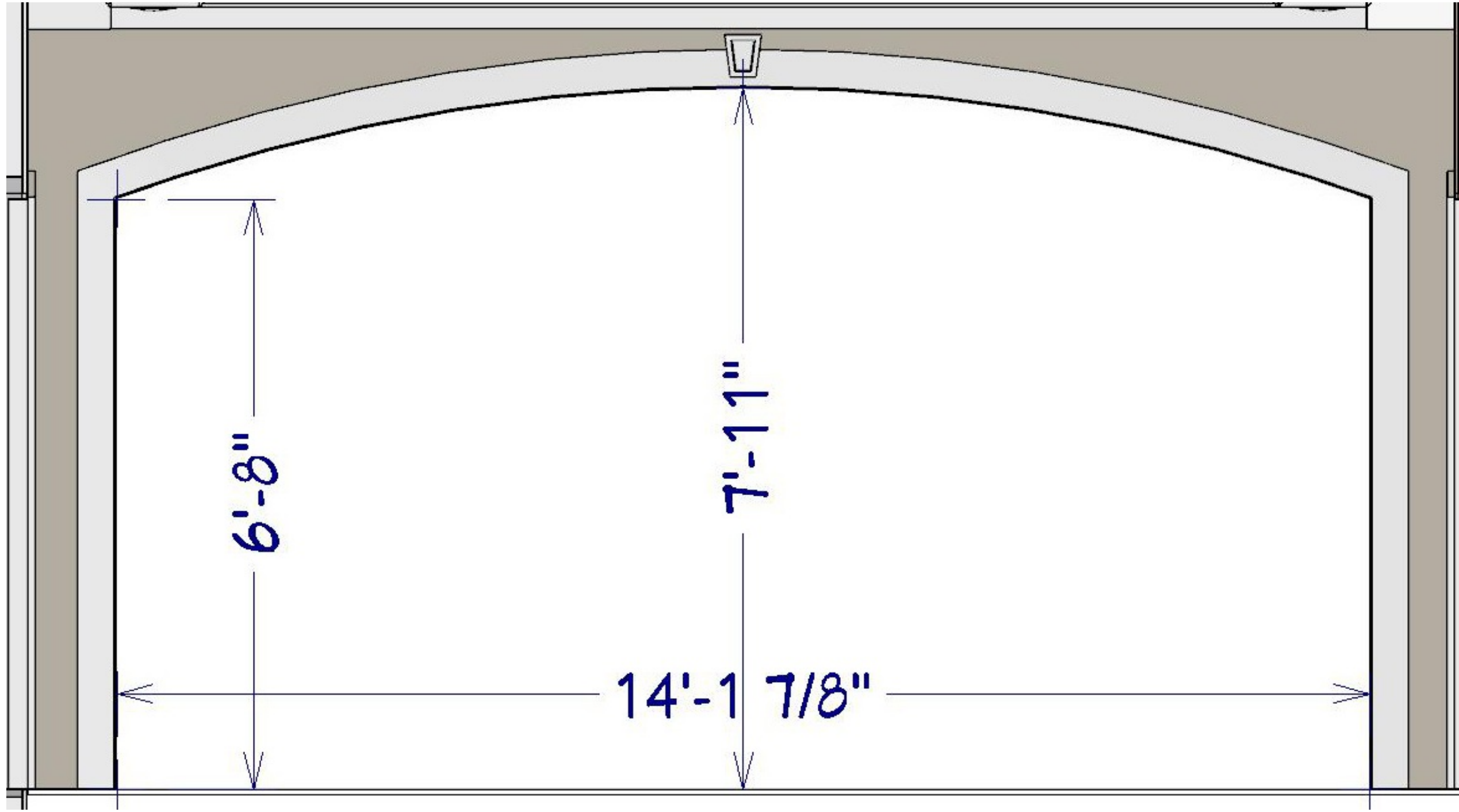

Broken Arch Dimensions

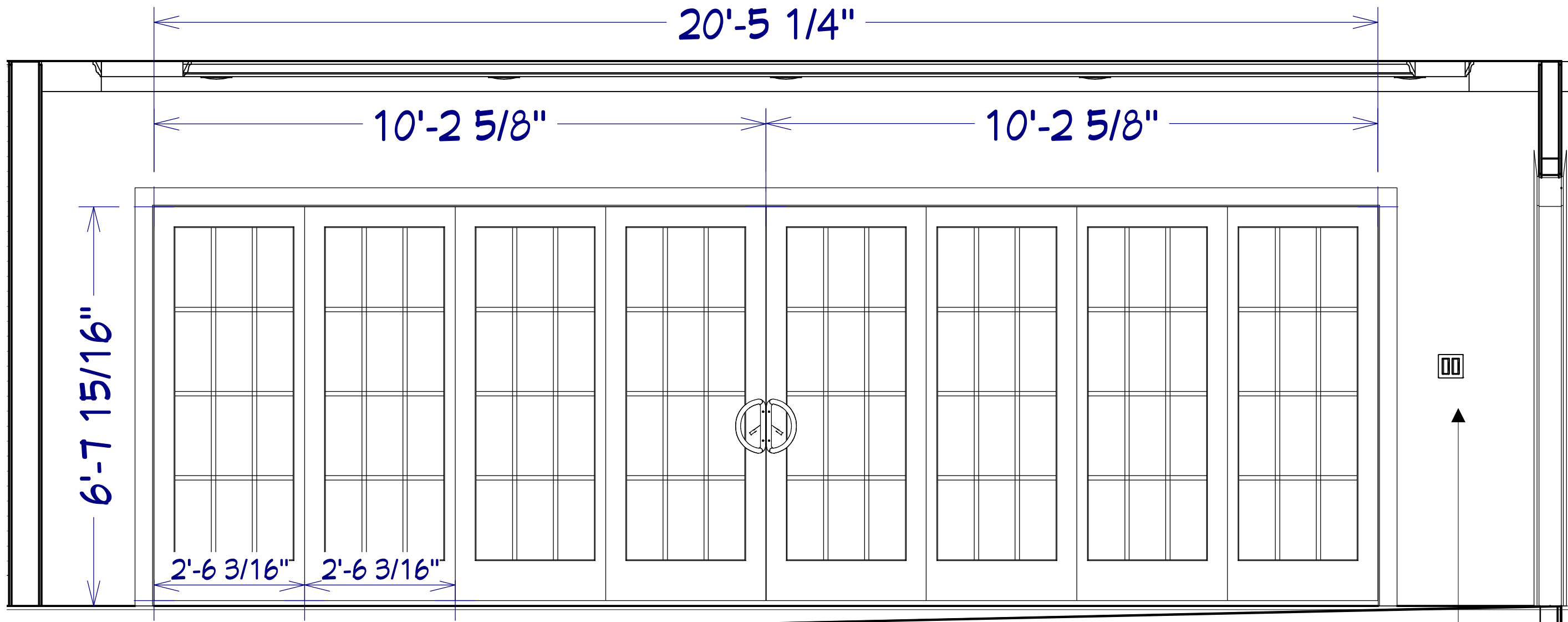

I would like as close as possible to these dimensions. I realize product dimensions will mostly vary by manufacturer, but this seems fairly standard and should be close to what is offered.

I want the French door look with 12 lite design.

I would like the rest of the back of the house doors and windows to match the sliders as close as possible.

Lanai Light Switches

Note to self: This is automatically modified with Elevation Camera changes in Sliding Glass Door Dimensions



JOSEPH C GRASSO
OH58MT@YAHOO.COM
(509) 435-6914

NUMBER	DATE	REVISION	DESCRIPTION

LIVING ROOM SLIDING GLASS DOORS

DATE:

12/2/2022

SCALE:

SHEET:

A-92



JOSEPH C GRASSO
 OH58MT@YAHOO.COM
 (509) 435-6914

NUMBER	DATE	REVISION TABLE	REVISOR	DESCRIPTION

**LIVING ROOM SLIDING
 GLASS DOORS**

DATE:

12/2/2022

SCALE:

SHEET:

A-93



The concept is to achieve as close to this look as possible



JOSEPH C GRASSO
 OH58MT@YAHOO.COM
 (509) 435-6914

NUMBER	DATE	REVISED BY	DESCRIPTION

LIVING ROOM SLIDING GLASS DOORS

DATE:

12/2/2022

SCALE:

SHEET:

A-94



JOSEPH C GRASSO
OH58MTF@YAHOO.COM
(509) 435-6914

NUMBER	DATE	REVISED BY	DESCRIPTION

DATE:

12/2/2022

SCALE:

SHEET:

A-95

This Page Intentionally Left Blank

LIVING ROOM ELECTRICAL



JOSEPH C GRASSO
OH58MTP@YAHOO.COM
(509) 435-6914

NUMBER	DATE	REVISED BY	DESCRIPTION

**LIVING ROOM
ELECTRICAL**

DATE:

12/2/2022

SCALE:

SHEET:

A-96



JOSEPH C GRASSO
 OH58MTP@YAHOO.COM
 (509) 435-6914

NUMBER	DATE	REVISION	DESCRIPTION

**LIVING ROOM
ELECTRICAL OUTLETS**

DATE:
12/2/2022

SCALE:

SHEET:
A-97

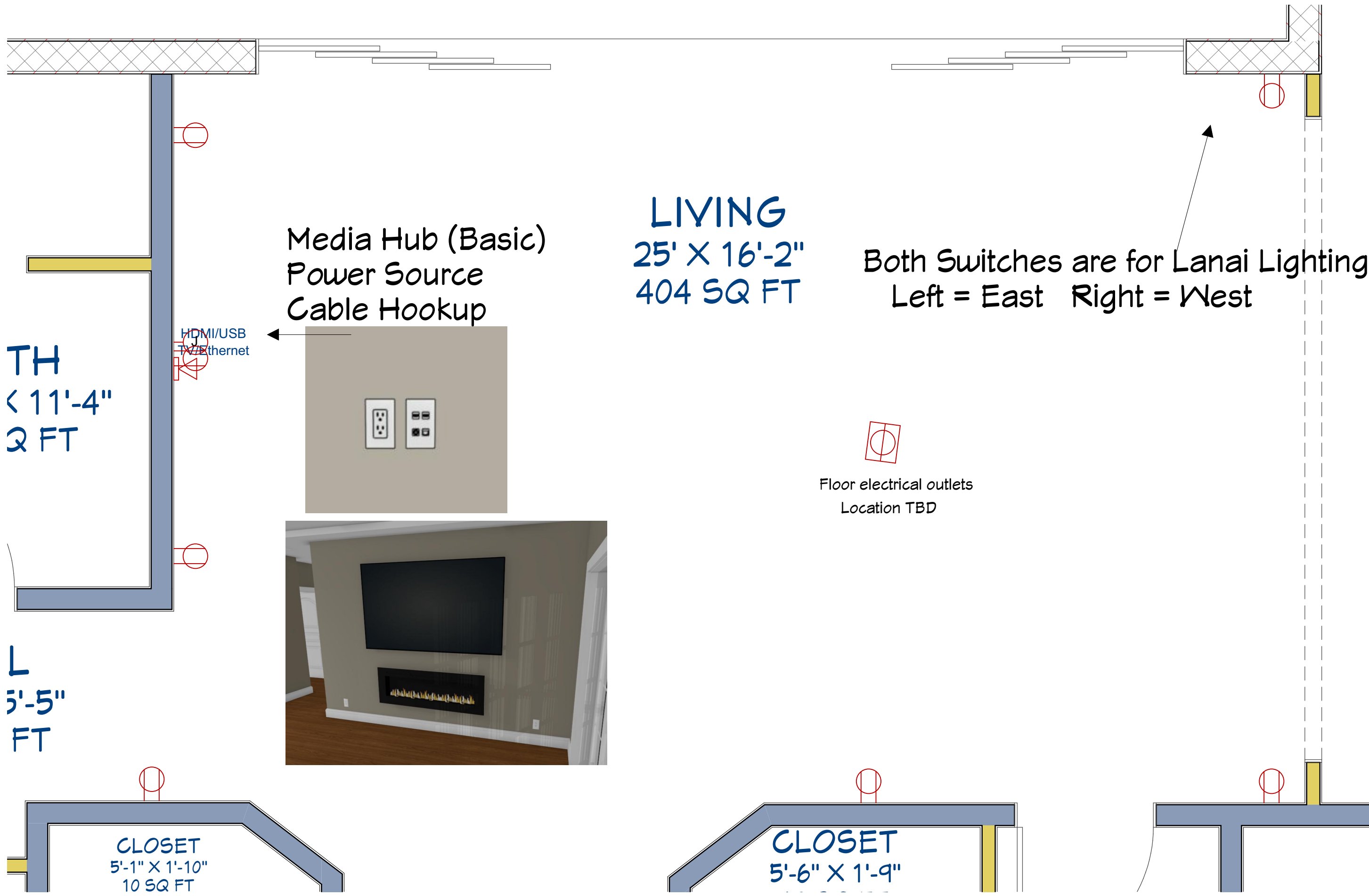

Note to self: This is automatically modified with plan changes in Living Room Electrical Lighting Layer Set

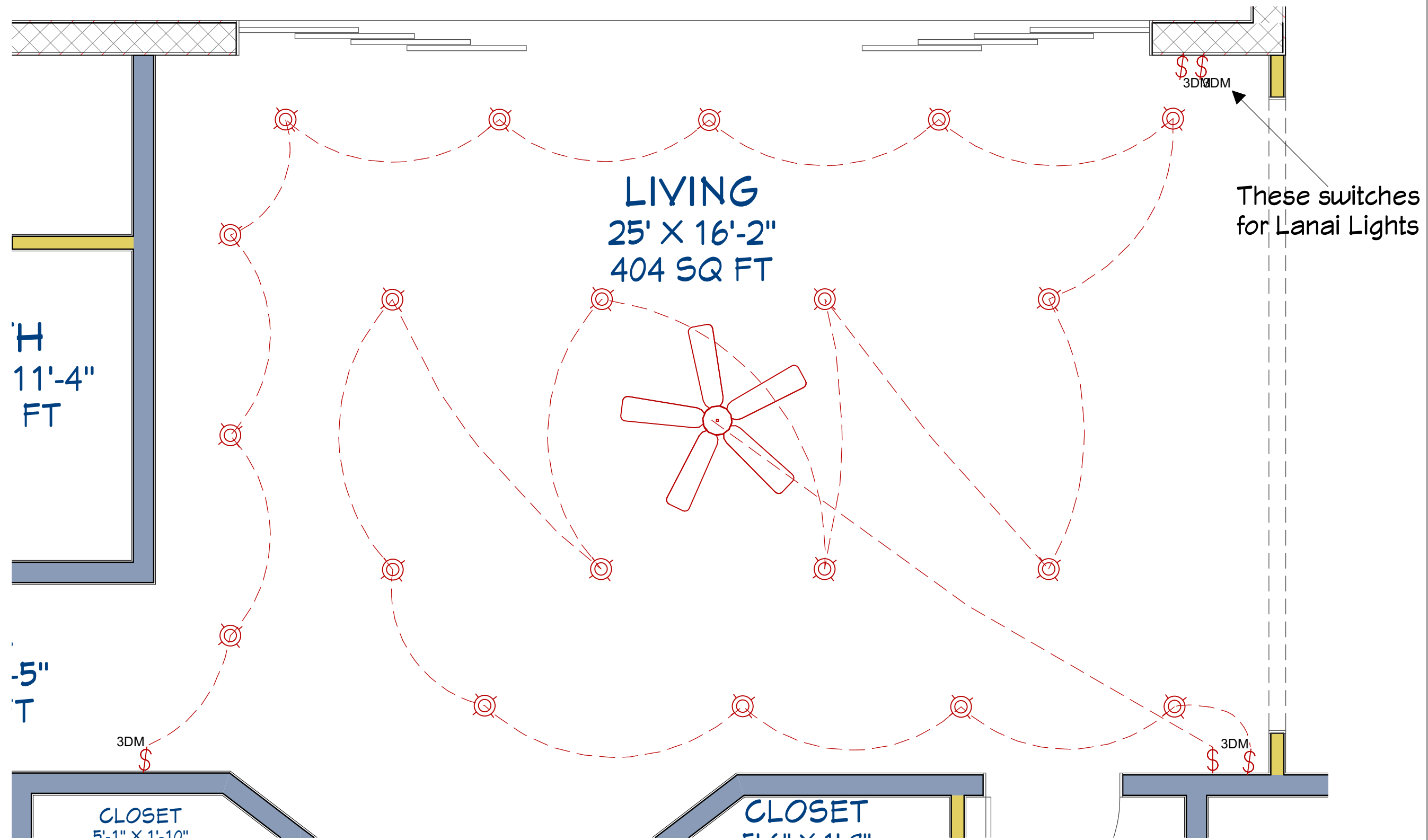

JOSEPH C GRASSO
OH58MTP@YAHOO.COM
(509) 435-6914

NUMBER	DATE	REVISION	DESCRIPTION

**LIVING ROOM
ELECTRICAL LIGHTING**

DATE:
12/2/2022
SCALE:
SHEET:
A-98



JOSEPH C GRASSO
OH58MTT@YAHOO.COM
(509) 435-6914

This Page Intentionally Left Blank

NUMBER	DATE	REVISED BY	DESCRIPTION

DATE:

12/2/2022

SCALE:

SHEET:

A-99

LANAI SECTION



JOSEPH C GRASSO
OH58MTP@YAHOO.COM
(509) 435-6914

NUMBER	DATE	REVISED BY	DESCRIPTION

LANAI SECTION

DATE:

12/2/2022

SCALE:

SHEET:

A-100



JOSEPH C GRASSO
 OH58MTP@YAHOO.COM
 (509) 435-6914

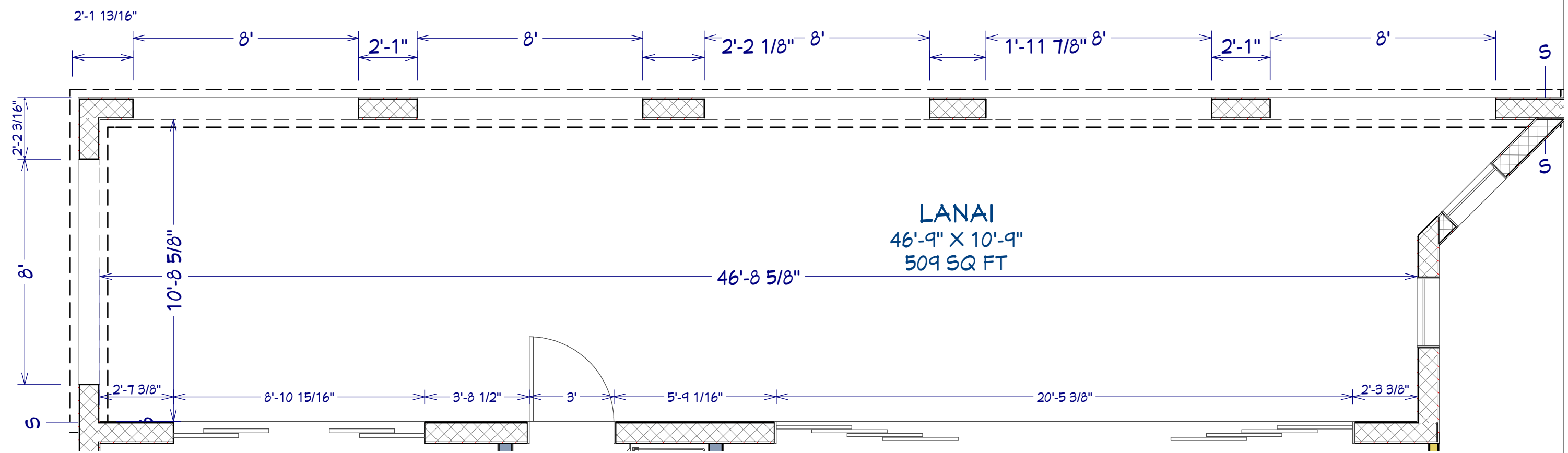

LANAI
 46'-9" X 10'-9"
 509 SQ FT

NUMBER	DATE	REVISION TABLE	REVISOR	DESCRIPTION

LANAI DIMENSIONS

DATE:

12/2/2022

SCALE:

SHEET:

A-101

Note to self: This is automatically modified with plan changes in Lanai Dimensions Layer Set



JOSEPH C GRASSO
 OH58MTP@YAHOO.COM
 (509) 435-6914

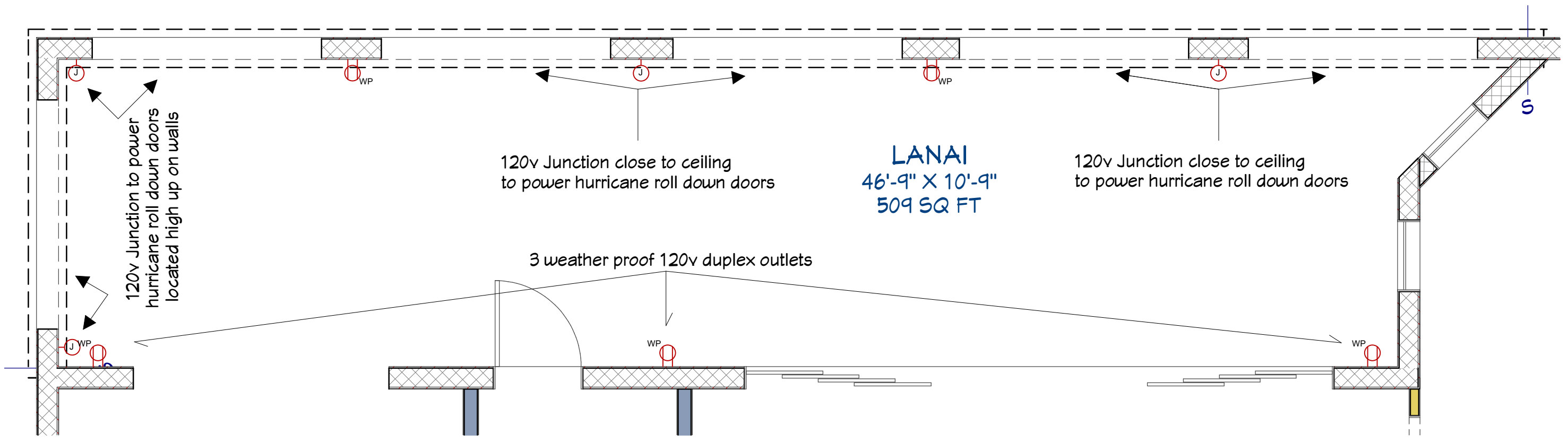

NUMBER	DATE	REVISION TABLE	REVISOR	DESCRIPTION

**LANAI ELECTRICAL
 OUTLETS**

DATE:

12/2/2022

SCALE:

SHEET:

A-102

Note to self: This is automatically modified with
 plan changes in Lanai Electrical Layer Set



JOSEPH C GRASSO
 OH58MTT@YAHOO.COM
 (509) 435-6914

NUMBER	DATE	REVISION	DESCRIPTION

LANAI ELECTRICAL LIGHTING

DATE:

12/2/2022

SCALE:

SHEET:

A-103

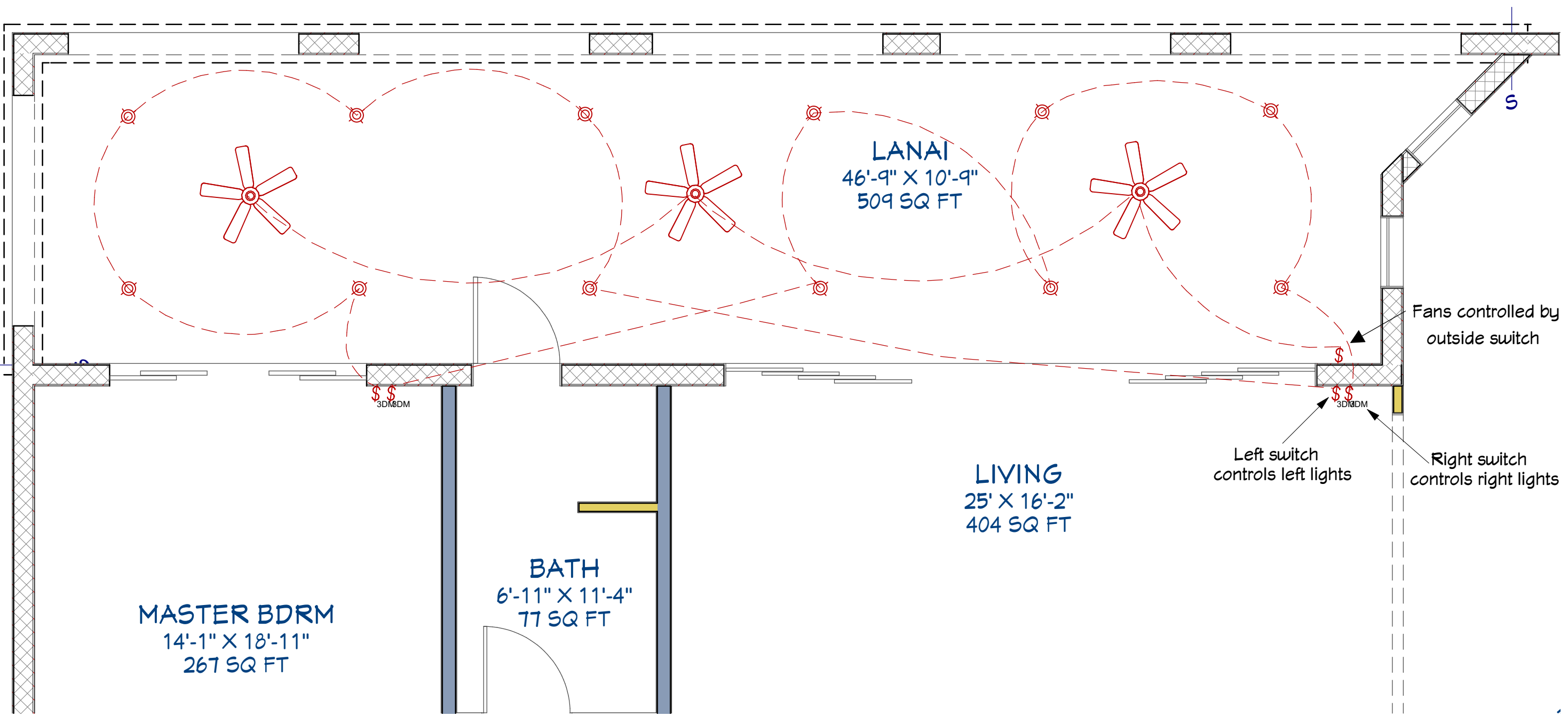

Note to self: This is automatically modified with plan changes in Lanai Electrical Lighting Layer Set



JOSEPH C GRASSO
 OH58MT@YAHOO.COM
 (509) 435-6914

NUMBER	DATE	REVISION	DESCRIPTION

LANAI ELEVATIONS

DATE:

12/2/2022

SCALE:

SHEET:

A-104

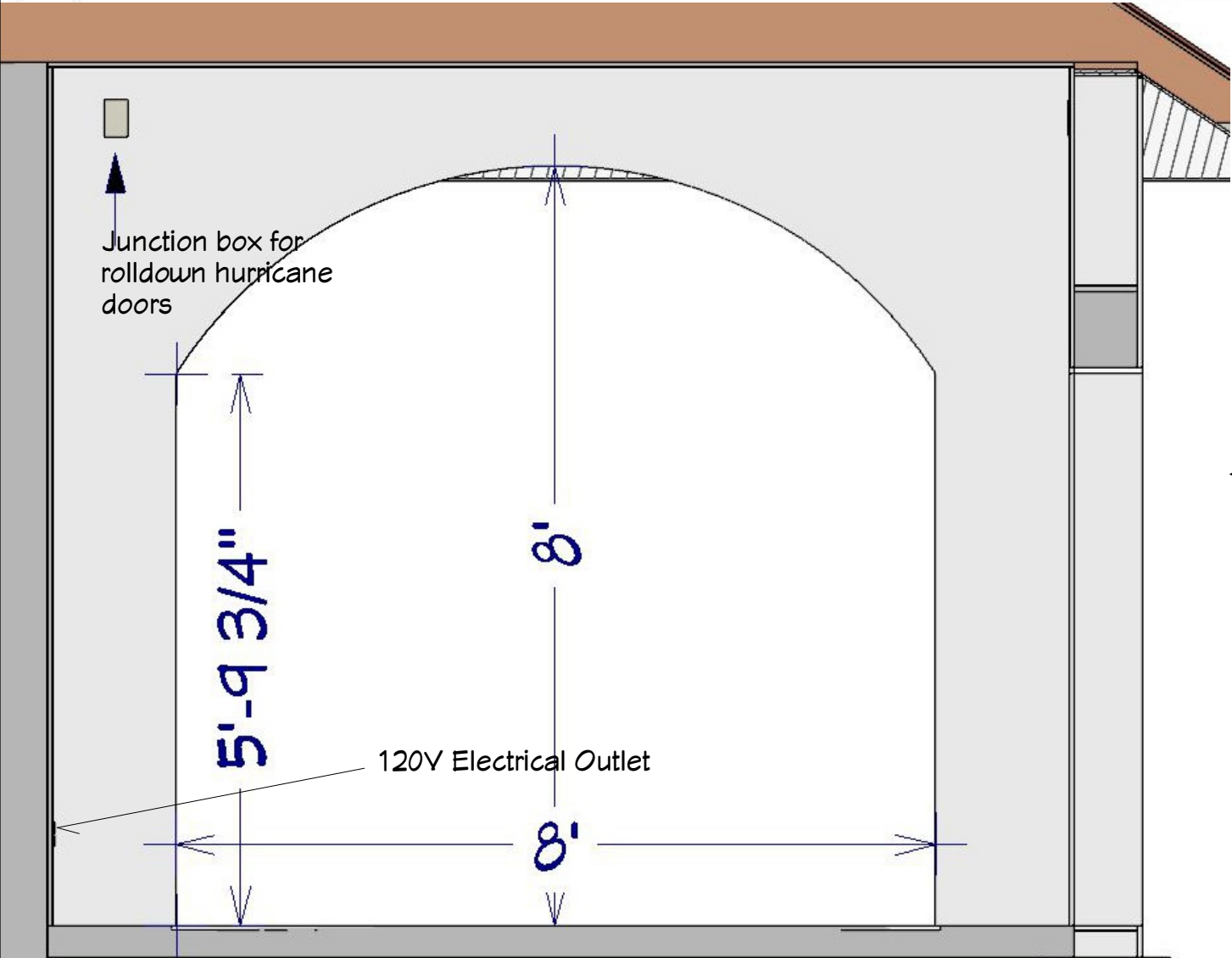
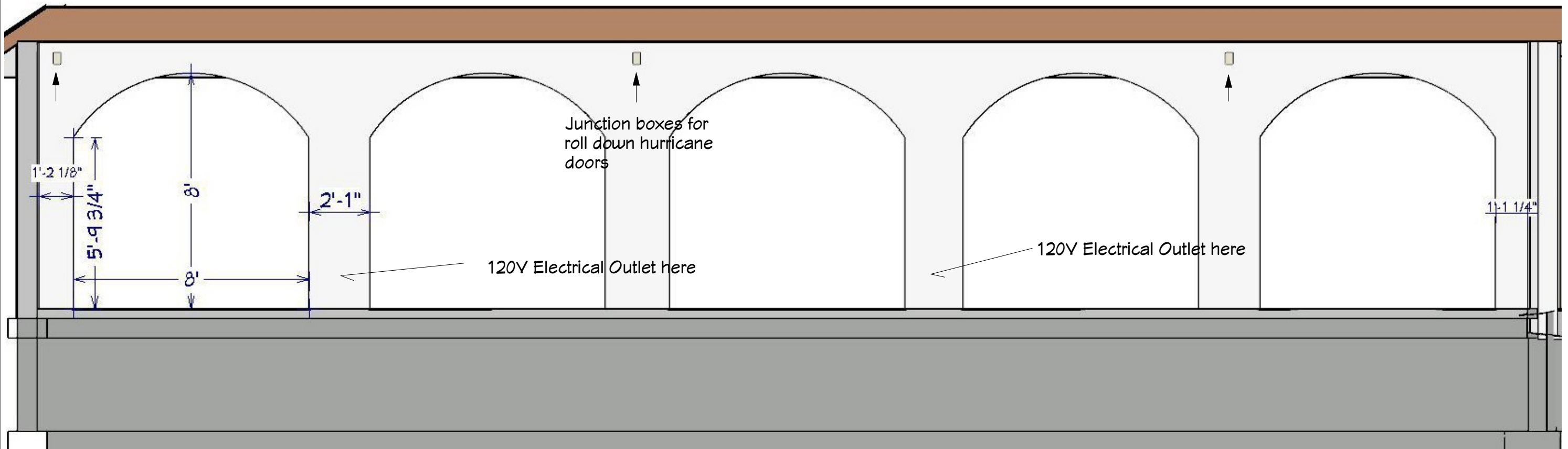

← Side section of Lanai (East wall).



JOSEPH C GRASSO
OH58MTF@YAHOO.COM
(509) 435-6914

NUMBER	DATE	REVISED BY	DESCRIPTION

This Page Intentionally Left Blank

DATE:

12/2/2022

SCALE:

SHEET:

A-105

SPARE BATHROOM SECTION



JOSEPH C GRASSO
OH58MTP@YAHOO.COM
(509) 435-6914

NUMBER	DATE	REVISED BY	DESCRIPTION

**SPARE BATHROOM
SECTION**

DATE:

12/2/2022

SCALE:

SHEET:

A-106

Nautical Theme with ship lap siding and subway tile in shower.

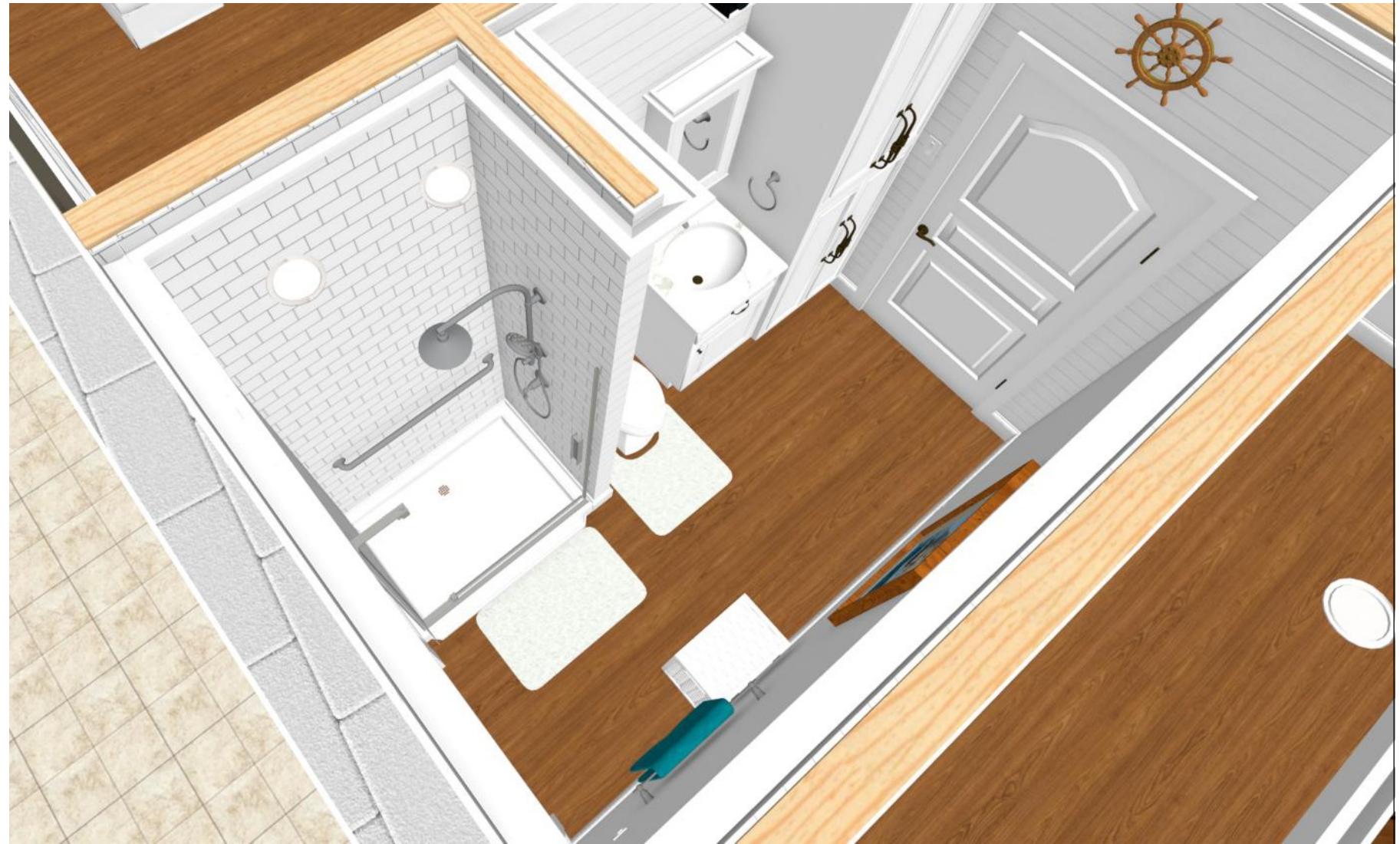
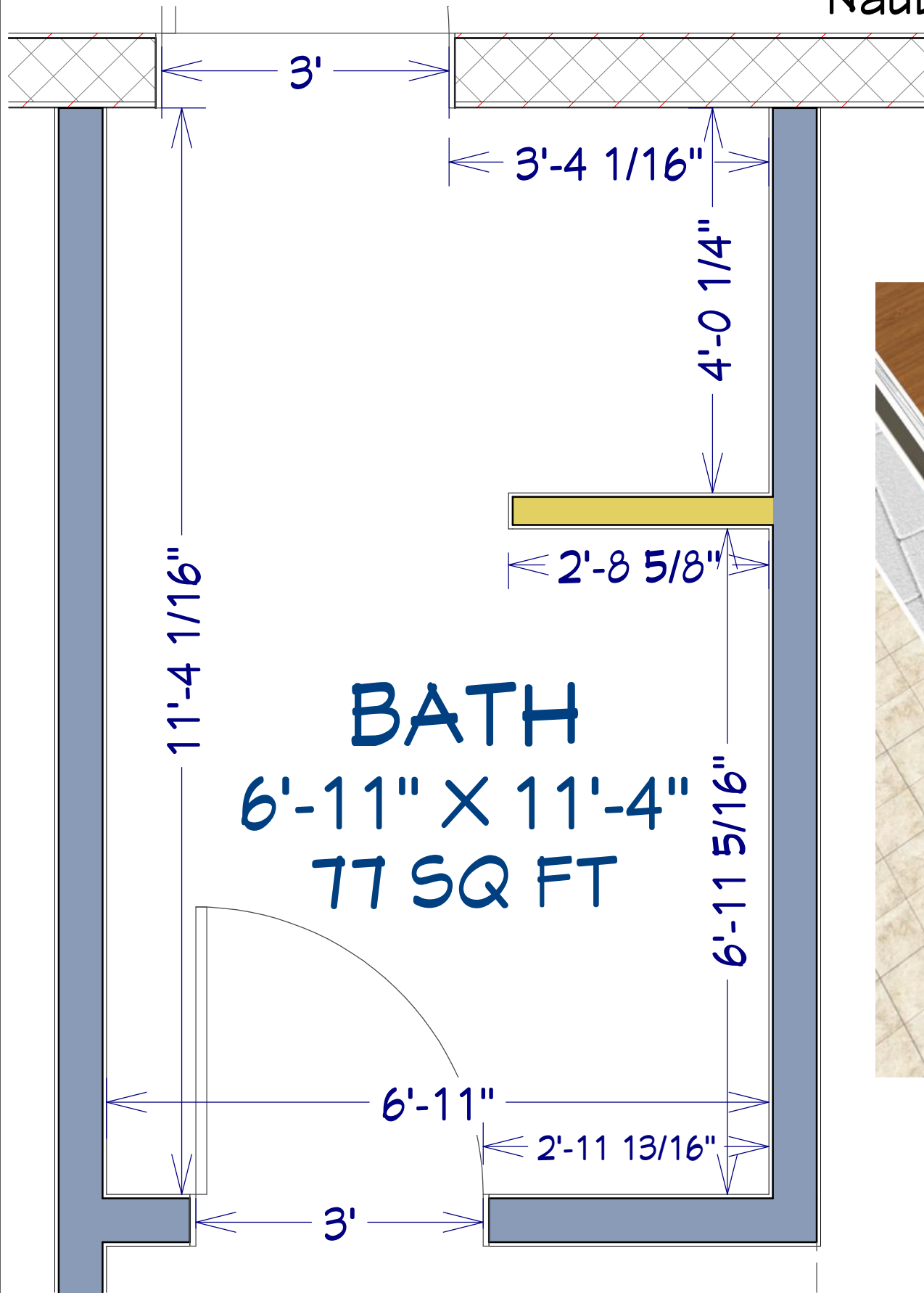

Note to self: This is automatically modifies with plan changes in Spare Bathroom Dimensions Layer Set



JOSEPH C GRASSO
OH58MTP@YAHOO.COM
(509) 435-6914

NUMBER	DATE	REVISION	DESCRIPTION

SPARE BATHROOM DIMENSIONS

DATE:

12/2/2022

SCALE:

SHEET:

A-107



JOSEPH C GRASSO
 OH58MTT@YAHOO.COM
 (509) 435-6914

NUMBER	DATE	REVISION TABLE	REVISOR	DESCRIPTION

**SPARE BATHROOM
 RENDERING**

DATE:

12/2/2022

SCALE:

SHEET:

A-108



JOSEPH C GRASSO
 OH58MTT@YAHOO.COM
 (509) 435-6914

NUMBER	DATE	REVISION TABLE	REVISOR	DESCRIPTION

**SPARE BATHROOM
 RENDERING**

DATE:

12/2/2022

SCALE:

SHEET:

A-109



JOSEPH C GRASSO
OH58MTF@YAHOO.COM
(509) 435-6914

NUMBER	DATE	REVISED BY	DESCRIPTION

DATE:

12/2/2022

SCALE:

SHEET:

A-110

This Page Intentionally Left Blank

SPARE BATHROOM ELECTRICAL



JOSEPH C GRASSO
OH58MTF@YAHOO.COM
(509) 435-6914

NUMBER	DATE	REVISED BY	DESCRIPTION

**SPARE BATHROOM
ELECTRICAL**

DATE:

12/2/2022

SCALE:

SHEET:

A-111

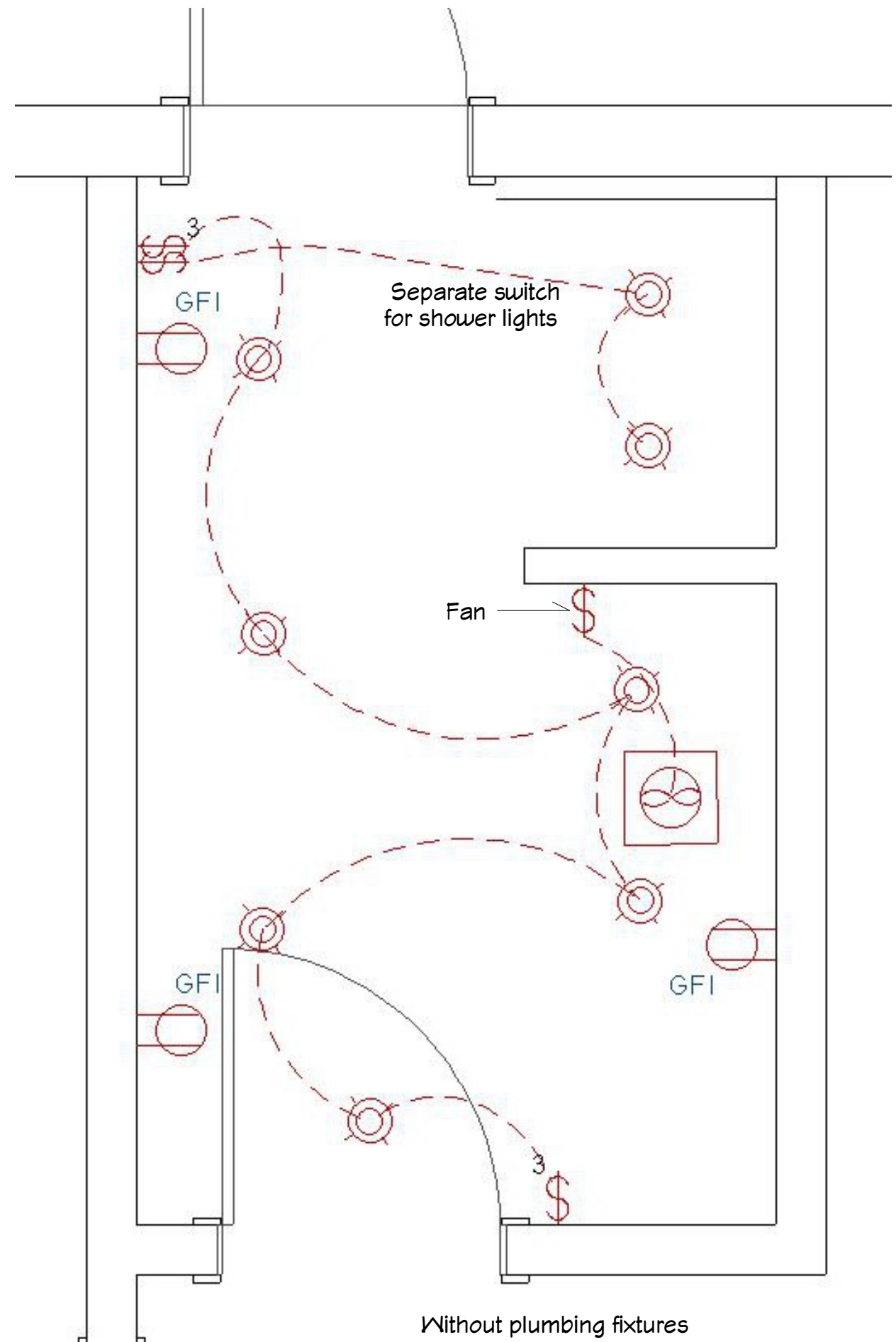
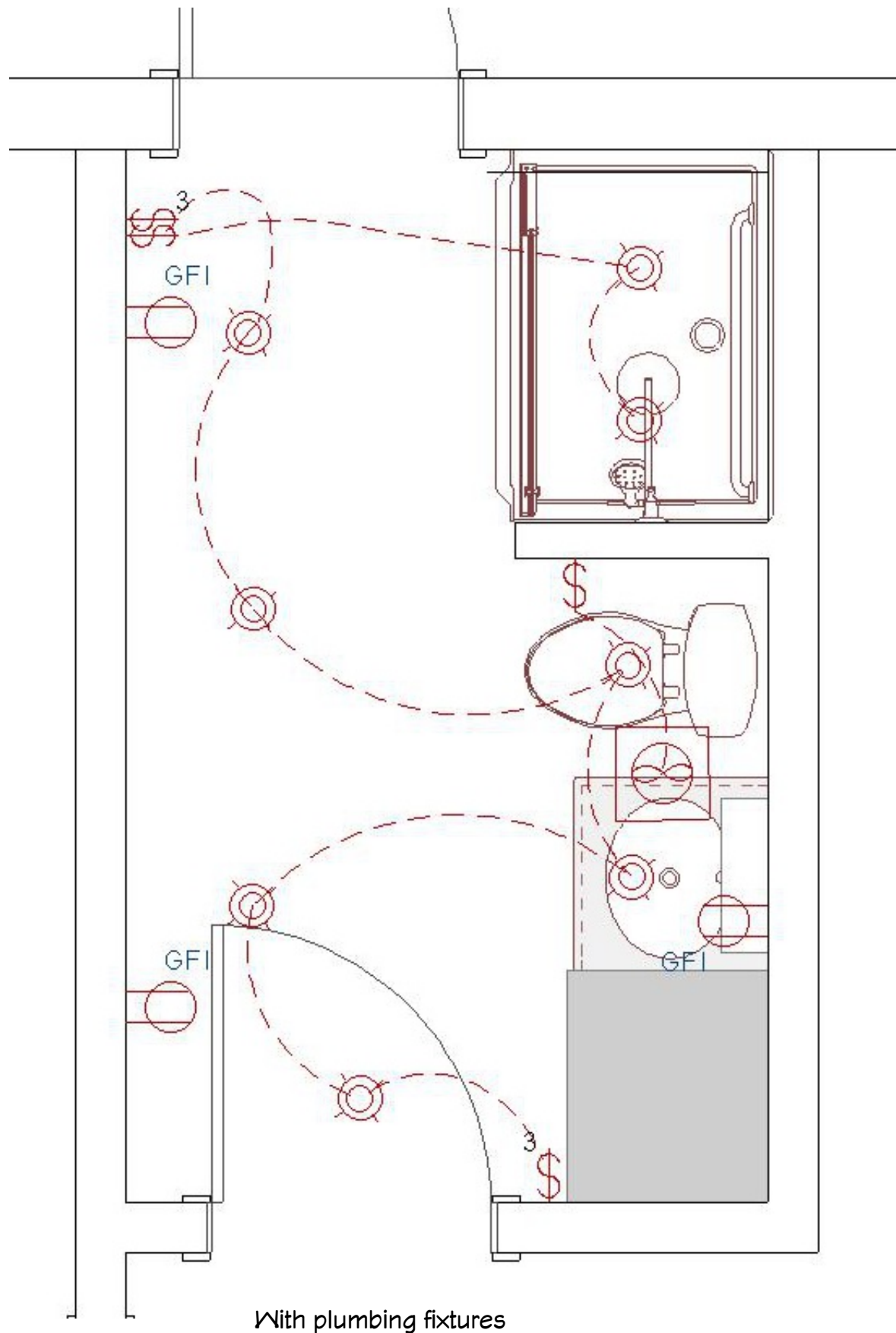

JOSEPH C GRASSO
 OH58MT@YAHOO.COM
 (509) 435-6914

NUMBER	DATE	REVISION TABLE	REVISOR	DESCRIPTION

**SPARE BATHROOM
 ELECTRICAL PLAN
 OVERVIEW**

DATE:

12/2/2022

SCALE:

SHEET:

A-112

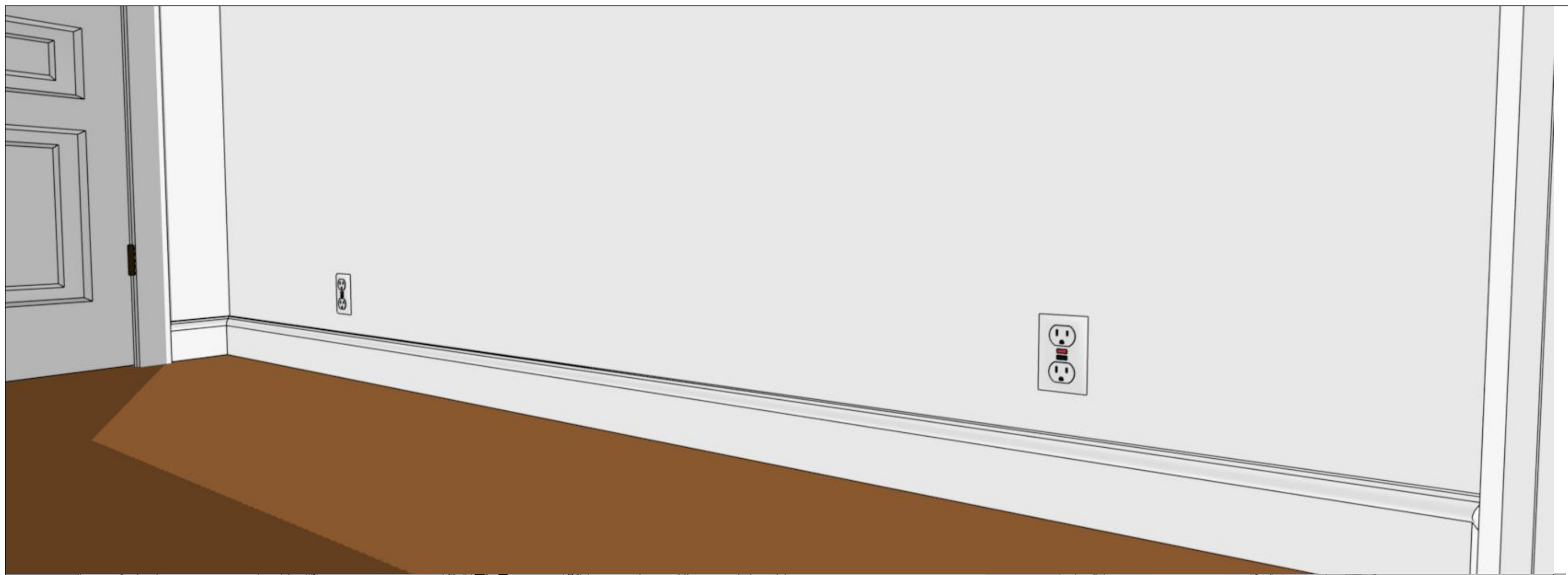

3 Way Light Switch



3 Way Light Switch and Shower Light

Fan Switch



JOSEPH C GRASSO
 OH58MT@YAHOO.COM
 (509) 435-6914

NUMBER	DATE	REVISION TABLE	REVISOR	DESCRIPTION

**SPARE BATHROOM
 ELECTRICAL
 LOCATIONS**

DATE:

12/2/2022

SCALE:

SHEET:

A-113



JOSEPH C GRASSO
 OH58MT@YAHOO.COM
 (509) 435-6914

NUMBER	DATE	REVISION TABLE	REVISOR	DESCRIPTION

**SPARE BATHROOM
 ELECTRICAL
 LOCATIONS**

DATE:

12/2/2022

SCALE:

SHEET:

A-114

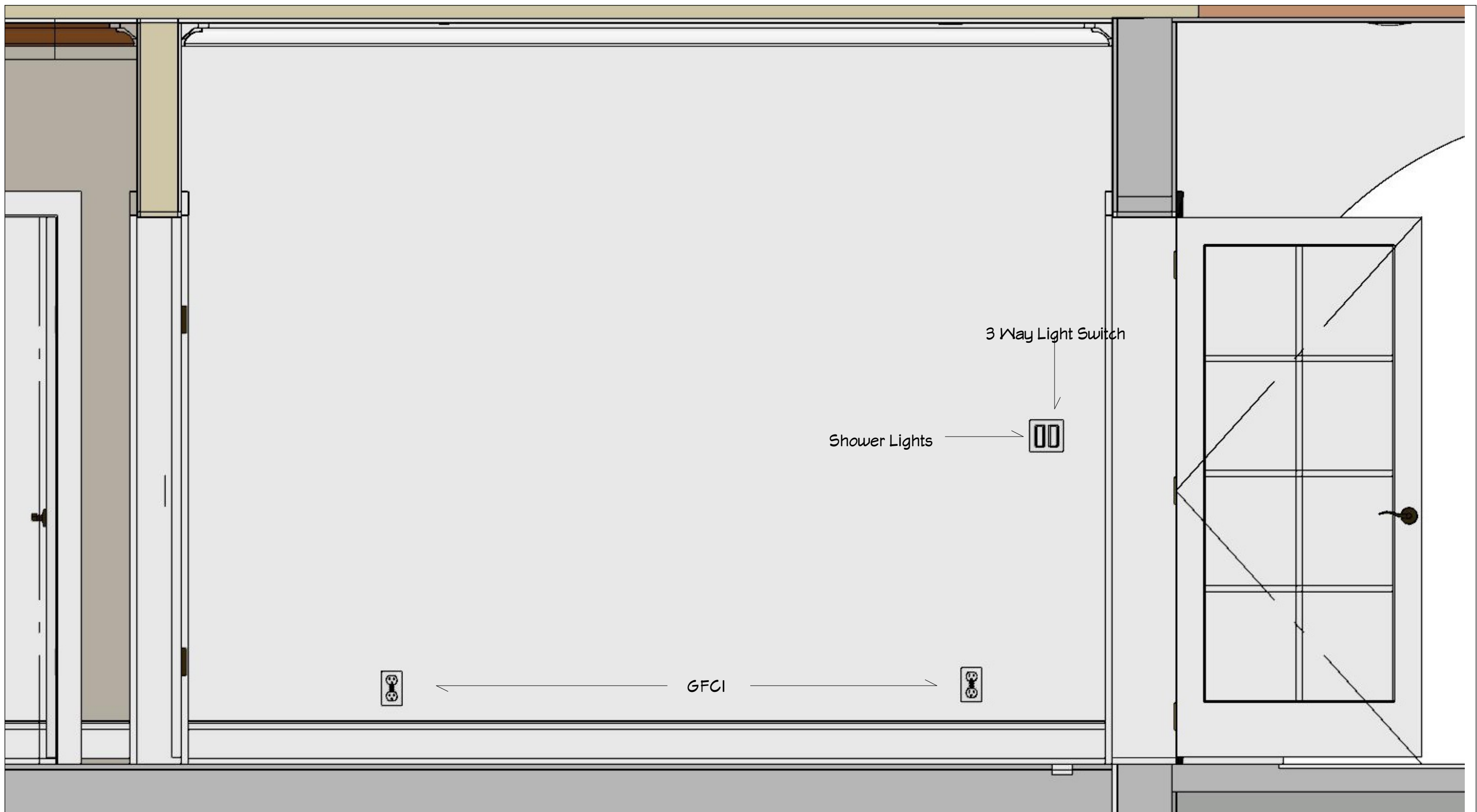

3 Way Light Switch

Shower Lights

GFCI

To Interior of House

To Lanai



JOSEPH C GRASSO
 OH58MTP@YAHOO.COM
 (509) 435-6914

NUMBER	DATE	REVISION TABLE	REVISOR	DESCRIPTION

**SPARE BATHROOM
 ELECTRICAL
 LOCATIONS**

DATE:

12/2/2022

SCALE:

SHEET:

A-115

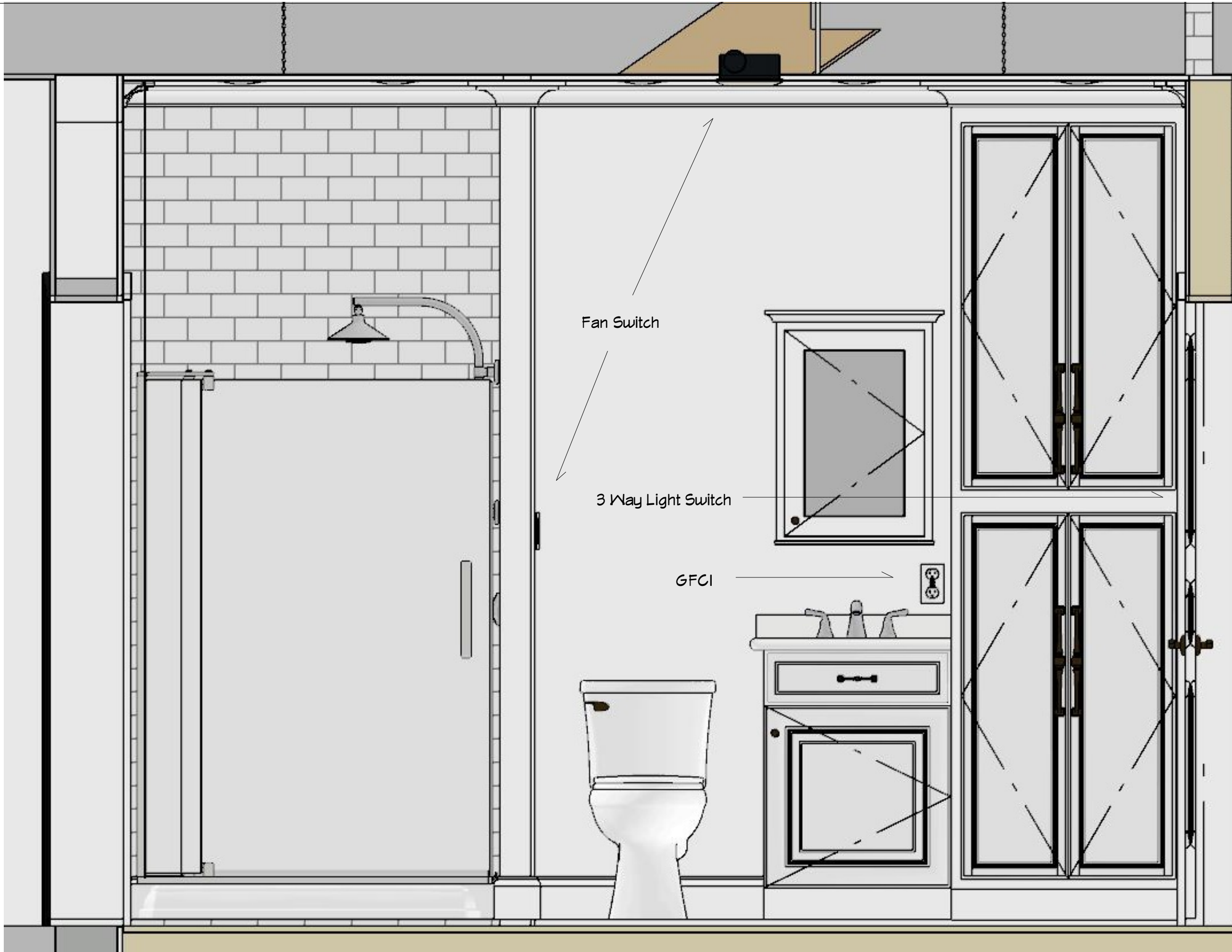



JOSEPH C GRASSO
 OH58MT@YAHOO.COM
 (509) 435-6914

NUMBER	DATE	REVISION TABLE	REVISOR	DESCRIPTION

**SPARE BATHROOM
 RENDERED LIGHTING**

DATE:

12/2/2022

SCALE:

SHEET:

A-116



JOSEPH C GRASSO
OH58MTF@YAHOO.COM
(509) 435-6914

This Page Intentionally Left Blank

NUMBER	DATE	REVISED BY	DESCRIPTION

DATE:

12/2/2022

SCALE:

SHEET:

A-117



JOSEPH C GRASSO
 OH58MTP@YAHOO.COM
 (509) 435-6914

MASTER BEDROOM SECTION

NUMBER	DATE	REVISED BY	DESCRIPTION

**MASTER BEDROOM
SECTION**

DATE:

12/2/2022

SCALE:

SHEET:

A-118



JOSEPH C GRASSO
 OH58MTP@YAHOO.COM
 (509) 435-6914

NUMBER	DATE	REVISION TABLE	REVISOR	DESCRIPTION

**MASTER BEDROOM
 AND CEILING
 DIMENSIONS**

DATE:

12/2/2022

SCALE:

SHEET:

A-119

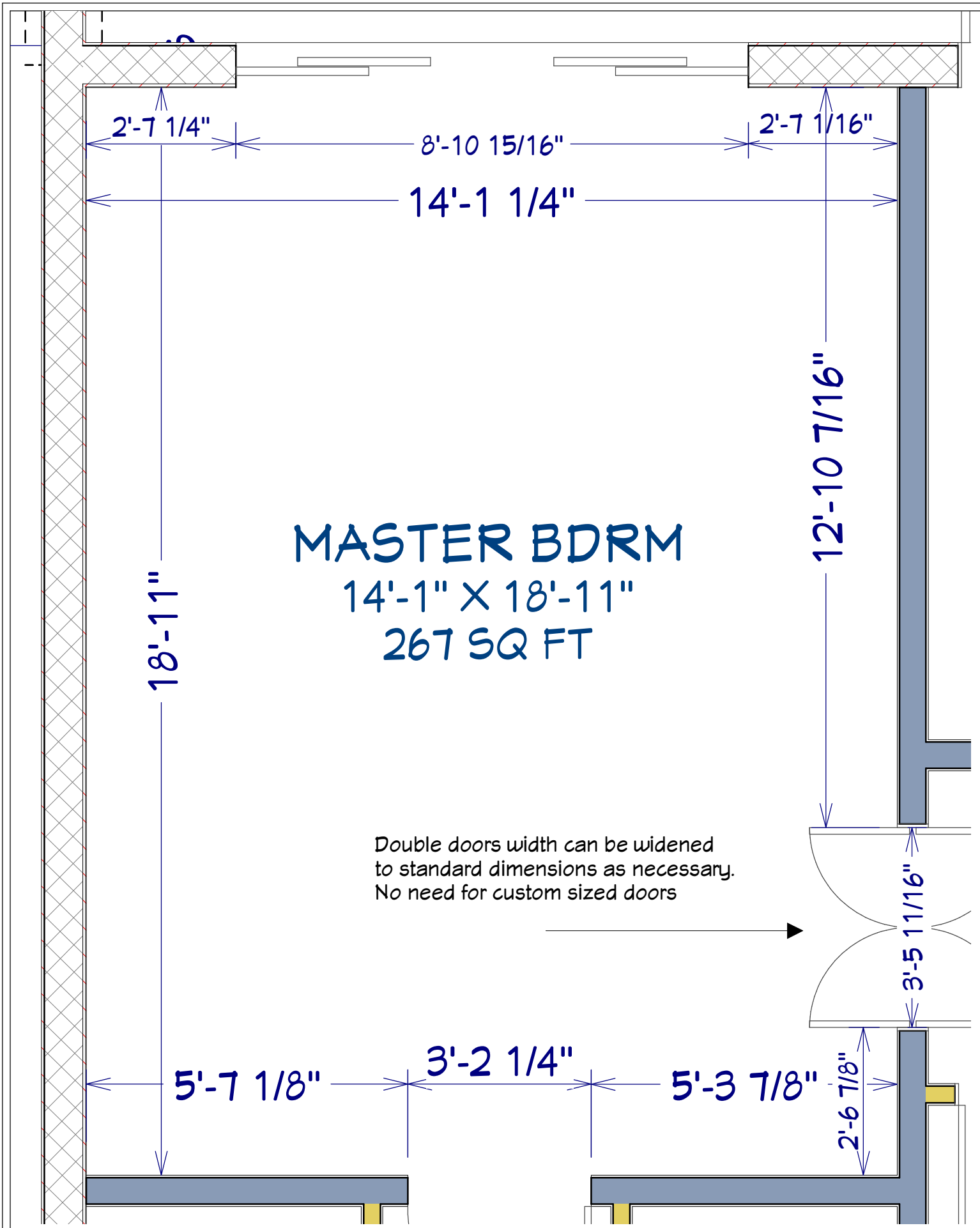

MASTER BDRM
 14'-1" X 18'-11"
 267 SQ FT

Double doors width can be widened to standard dimensions as necessary. No need for custom sized doors

Note to self: This is automatically modified with plan changes in Master Bedroom Dimensions Layer Set

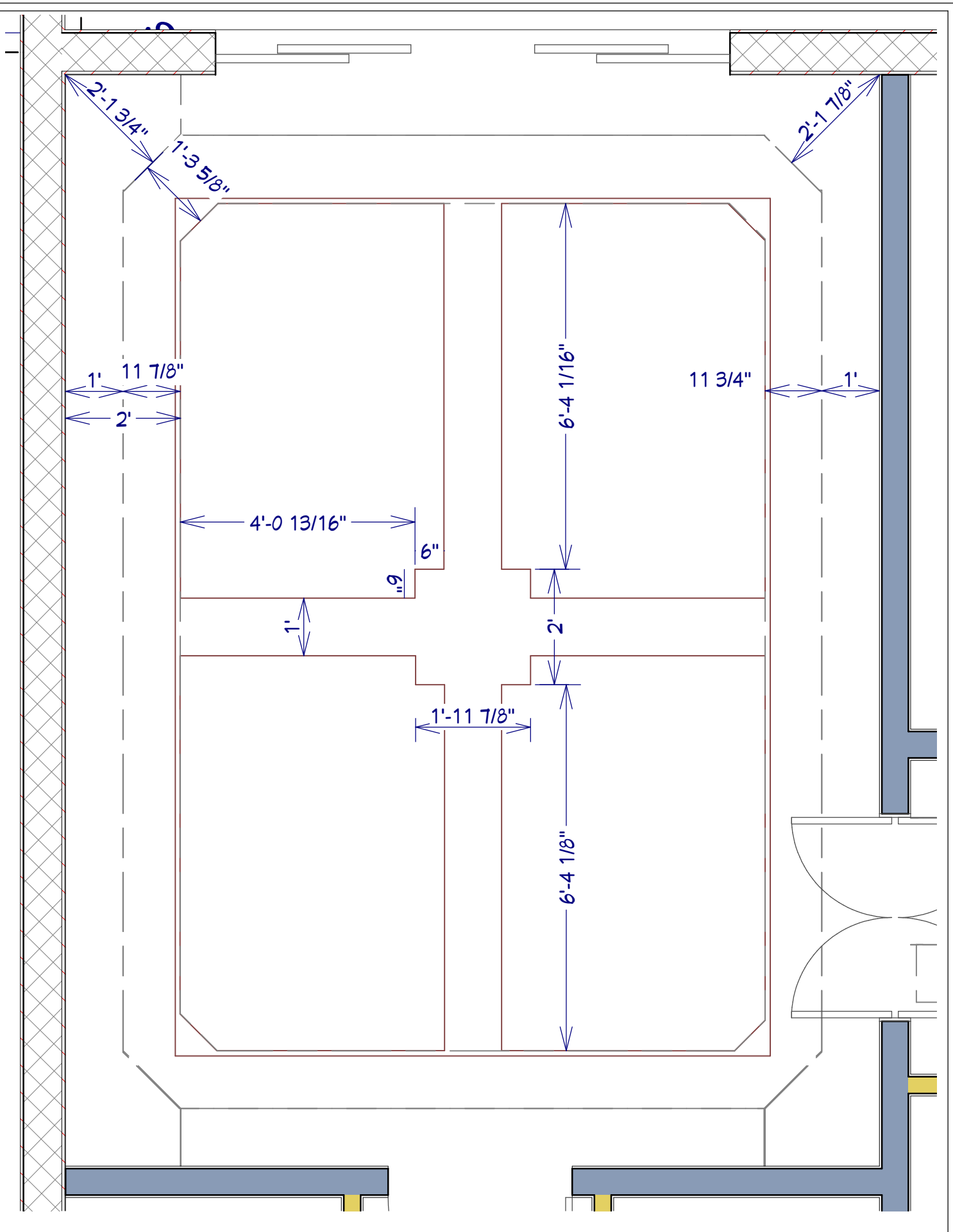

Note to self: This is automatically modified with plan changes in Master Bedroom Ceiling Layer Set



Ceiling effect I am looking to achieve. The dimensions on the previous page were altered when I re-adjusted the walls from ICF to Block. Rather than spend time on it I will let you work it out. The original dimensions were a 2 ft wide base with a stair stepped 1 ft wide lower section. The design in the center was a 2'x2' square with 1' wide lead-ins. It was pretty simple with even numbers. Software inadvertently changed things. The design was from the ceiling down, not up into attic.



JOSEPH C GRASSO
 OH58MTT@YAHOO.COM
 (509) 435-6914

NUMBER	DATE	REVISION TABLE	REVISOR	DESCRIPTION

**MASTER BEDROOM
 RENDERINGS**

DATE:
 12/2/2022

SCALE:

SHEET:
A-120



JOSEPH C GRASSO
 OH58MT@YAHOO.COM
 (509) 435-6914

NUMBER	DATE	REVISION TABLE	REVISOR	DESCRIPTION

**MASTER BEDROOM
 PERSPECTIVE
 OVERVIEW**

DATE:

12/2/2022

SCALE:

SHEET:

A-121



JOSEPH C GRASSO
 OH58MT@YAHOO.COM
 (509) 435-6914

NUMBER	DATE	REVISION TABLE	REVISOR	DESCRIPTION

**MASTER BEDROOM
 PERSPECTIVE
 OVERVIEW**

DATE:

12/2/2022

SCALE:

SHEET:

A-122



JOSEPH C GRASSO
OH58MTF@YAHOO.COM
(509) 435-6914

This Page Intentionally Left Blank

NUMBER	DATE	REVISED BY	REVISION TABLE DESCRIPTION

DATE:

12/2/2022

SCALE:

SHEET:

A-123

MASTER BEDROOM ELECTRICAL



JOSEPH C GRASSO
OH58MTF@YAHOO.COM
(509) 435-6914

NUMBER	DATE	REVISED BY	DESCRIPTION

**MASTER BEDROOM
ELECTRICAL**

DATE:
12/2/2022

SCALE:

SHEET:
A-124



JOSEPH C GRASSO
 OH58MTT@YAHOO.COM
 (509) 435-6914

REVISION TABLE	
NUMBER	DATE

**MASTER BEDROOM
 ELECTRICAL PLAN
 OVERVIEW**

DATE:

12/2/2022

SCALE:

SHEET:

A-125

MASTER BDRM
 14'-1" X 18'-11"
 267 SQ FT

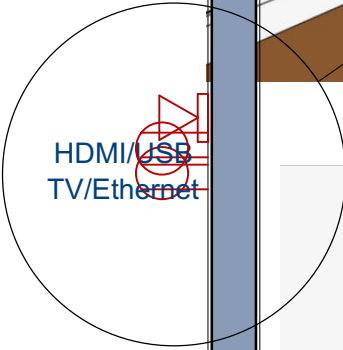

Note to self: This is automatically modifies with plan changes in Master Bedroom Electrical Layer Set

MASTER BEDROOM LIGHTING



JOSEPH C GRASSO
OH58MTP@YAHOO.COM
(509) 435-6914

NUMBER	DATE	REVISED BY	DESCRIPTION

**MASTER BEDROOM
LIGHTING**

DATE:
12/2/2022

SCALE:

SHEET:
A-126



JOSEPH C GRASSO
 OH58MTT@YAHOO.COM
 (509) 435-6914

NUMBER	DATE	REVISION TABLE	REVISOR	DESCRIPTION

MASTER BEDROOM LIGHTING

DATE:

12/2/2022

SCALE:

SHEET:

A-127

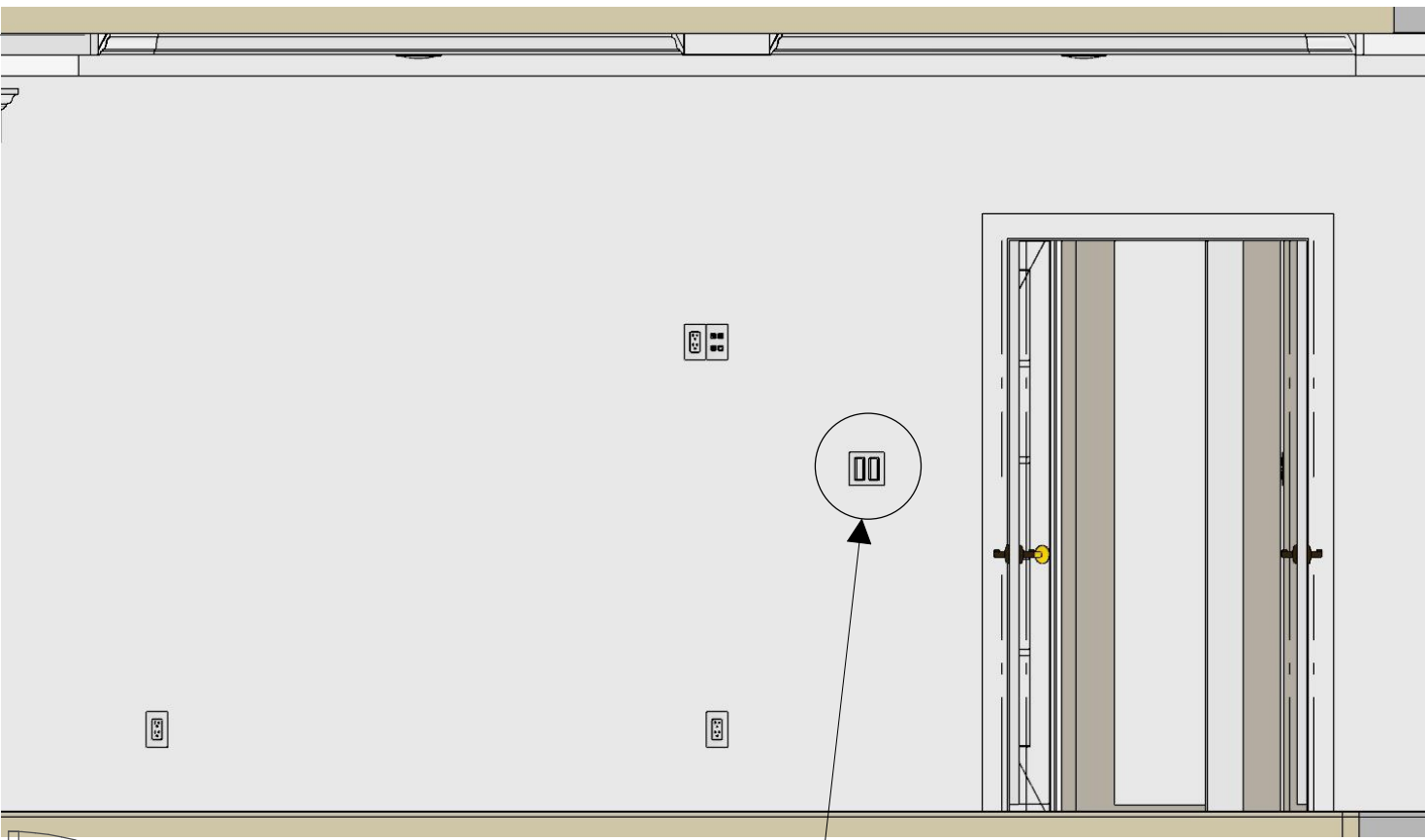
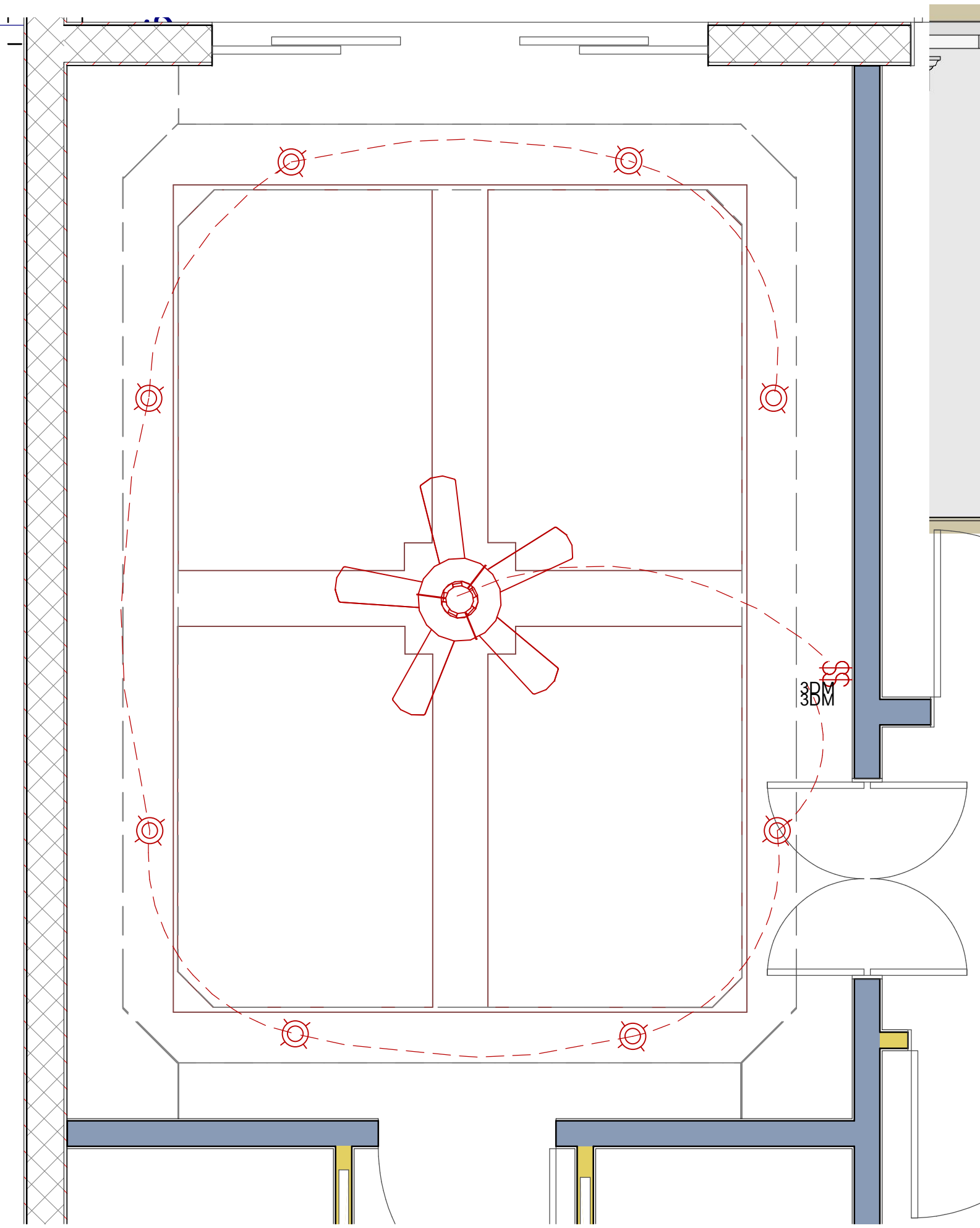

Plan shows 3 way dimmers. No 3 way required. Just single.
 Left rocker (as facing) controls Fan, right is Lights

Note to self: This is automatically modifies with plan changes in Master Bedroom Lighting Layer Set



JOSEPH C GRASSO
OH58MTF@YAHOO.COM
(509) 435-6914

This Page Intentionally Left Blank

NUMBER	DATE	REVISED BY	DESCRIPTION

DATE:

12/2/2022

SCALE:

SHEET:

A-128

MASTER BATHROOM SECTION



JOSEPH C GRASSO
OH58MTP@YAHOO.COM
(509) 435-6914

NUMBER	DATE	REVISED BY	DESCRIPTION

**MASTER BATHROOM
SECTION**

DATE:

12/2/2022

SCALE:

SHEET:

A-129



JOSEPH C GRASSO
OH58MTP@YAHOO.COM
(509) 435-6914

This page deleted

Updated since widening doorway. Closet dimensions have changed.

See Next Page

REVISION TABLE

NUMBER	DATE	REVISED BY	DESCRIPTION

**MASTER BATHROOM
DIMENSIONS**

DATE:

12/2/2022

SCALE:

SHEET:

A-130



JOSEPH C GRASSO
 OH58MT@YAHOO.COM
 (509) 435-6914

NUMBER	DATE	REVISION TABLE	REVISOR	DESCRIPTION

**MASTER BATHROOM
 DIMENSIONS**

DATE: 12/2/2022
 SCALE:
 SHEET: **A-131**

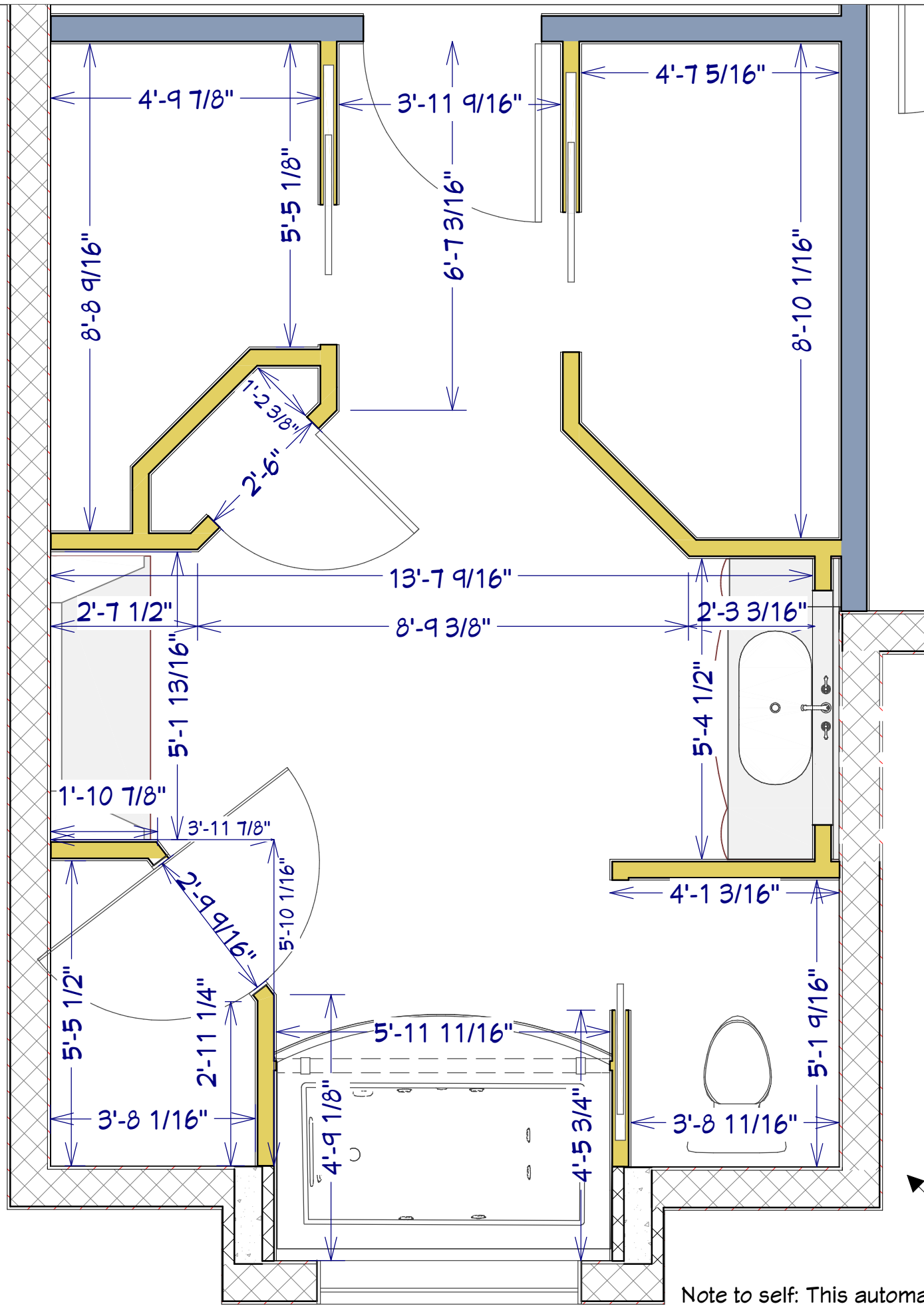

Note to self: This automatically modifies with plan changes in Master Bathroom Dimensions Layer Set

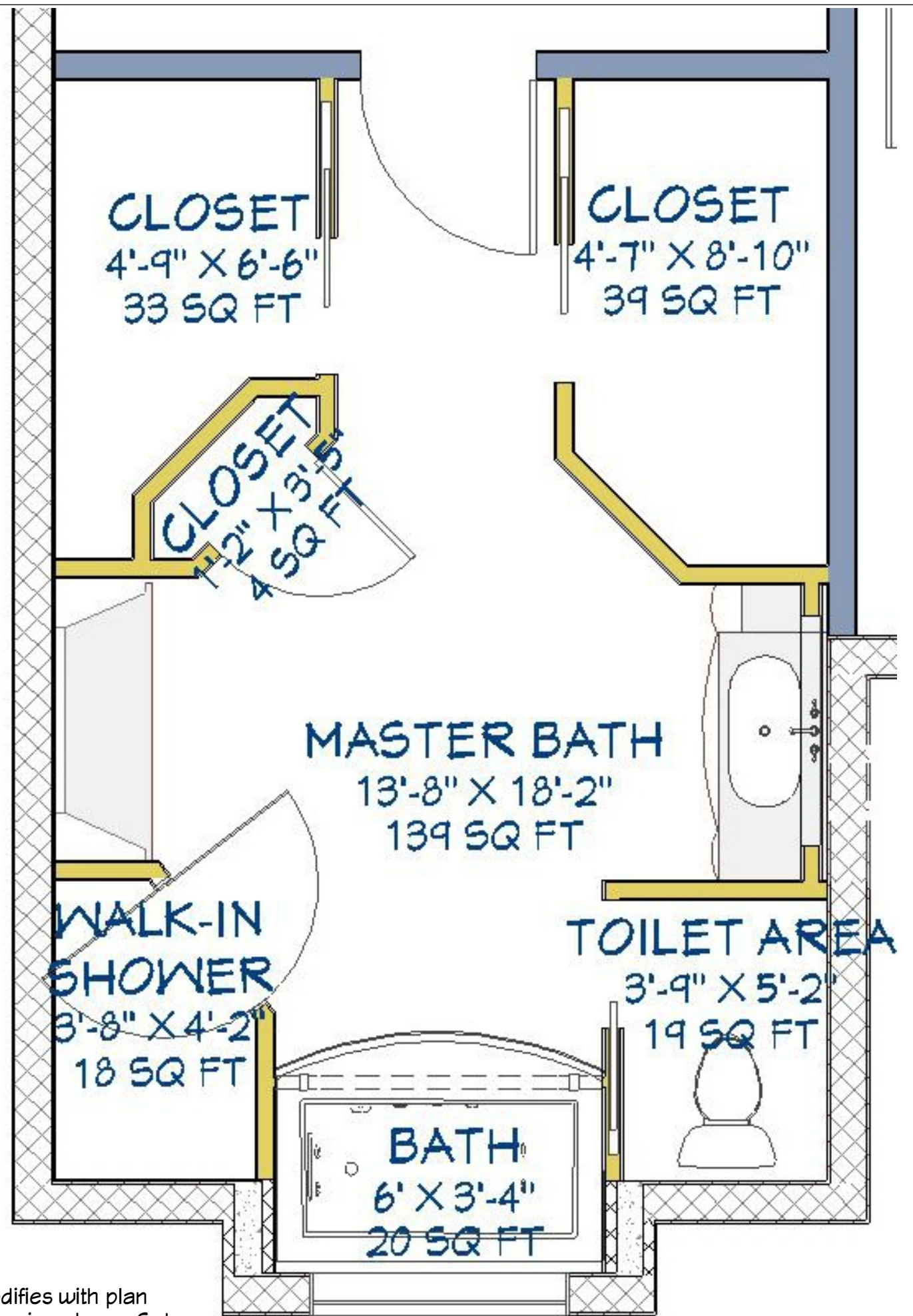



JOSEPH C GRASSO
 OH58MT@YAHOO.COM
 (509) 435-6914

NUMBER	DATE	REVISION TABLE	REVISOR	DESCRIPTION

**MASTER BATHROOM
 PERSPECTIVE
 OVERVIEW 1**

DATE:

12/2/2022

SCALE:

SHEET:

A-132

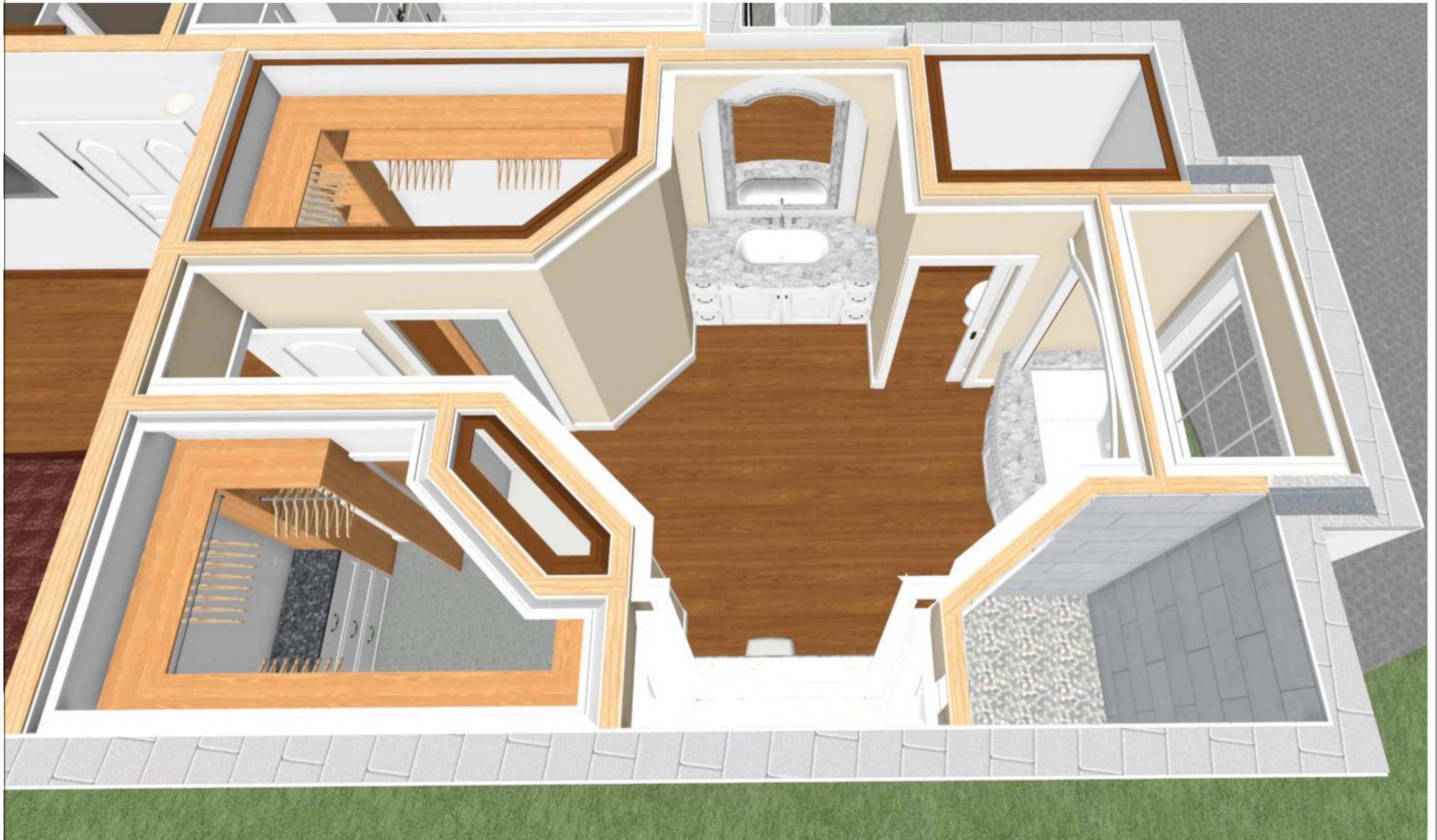

JOSEPH C GRASSO
 OH58MT@YAHOO.COM
 (509) 435-6914

NUMBER	DATE	REVISION TABLE	REVISOR	DESCRIPTION

**MASTER BATHROOM
 PERSPECTIVE
 OVERVIEW 2**

DATE:

12/2/2022

SCALE:

SHEET:

A-133



JOSEPH C GRASSO
 OH58MT@YAHOO.COM
 (509) 435-6914

NUMBER	DATE	REVISION TABLE	REVISOR	DESCRIPTION

**MASTER BATHROOM
 PERSPECTIVE
 OVERVIEW 3**

DATE:

12/2/2022

SCALE:

SHEET:

A-134



JOSEPH C GRASSO
OH58MTF@YAHOO.COM
(509) 435-6914

This Page Intentionally Left Blank

NUMBER	DATE	REVISED BY	DESCRIPTION

DATE:

12/2/2022

SCALE:

SHEET:

A-135

MASTER BATHROOM ELECTRICAL



JOSEPH C GRASSO
OH58MTP@YAHOO.COM
(509) 435-6914

NUMBER	DATE	REVISED BY	DESCRIPTION

**MASTER BATHROOM
ELECTRICAL**

DATE:

12/2/2022

SCALE:

SHEET:

A-136

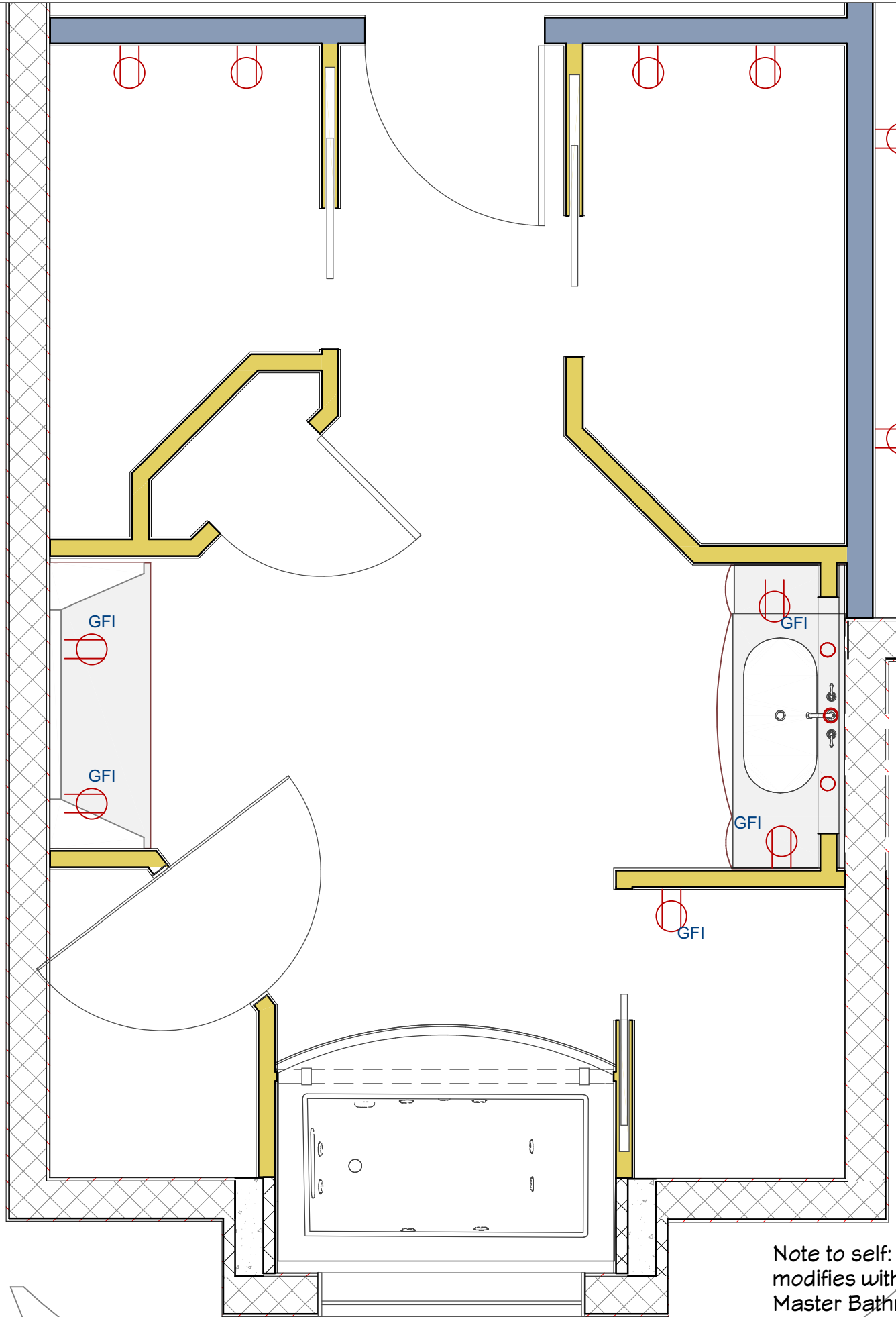

Note to self: This automatically modifies with plan changes in Master Bathroom Electrical Layer Set



JOSEPH C GRASSO
OH58MTT@YAHOO.COM
(509) 435-6914

NUMBER	DATE	REVISION TABLE	REVISOR	DESCRIPTION

**MASTER BATHROOM
ELECTRICAL PLAN
OVERVIEW**

DATE:

12/2/2022

SCALE:

SHEET:

A-137



JOSEPH C GRASSO
 OH58MTP@YAHOO.COM
 (509) 435-6914

NUMBER	DATE	REVISION	DESCRIPTION

**MASTER BATHROOM
 ELECTRICAL
 ELEVATIONS**

DATE:

12/2/2022

SCALE:

SHEET:

A-138

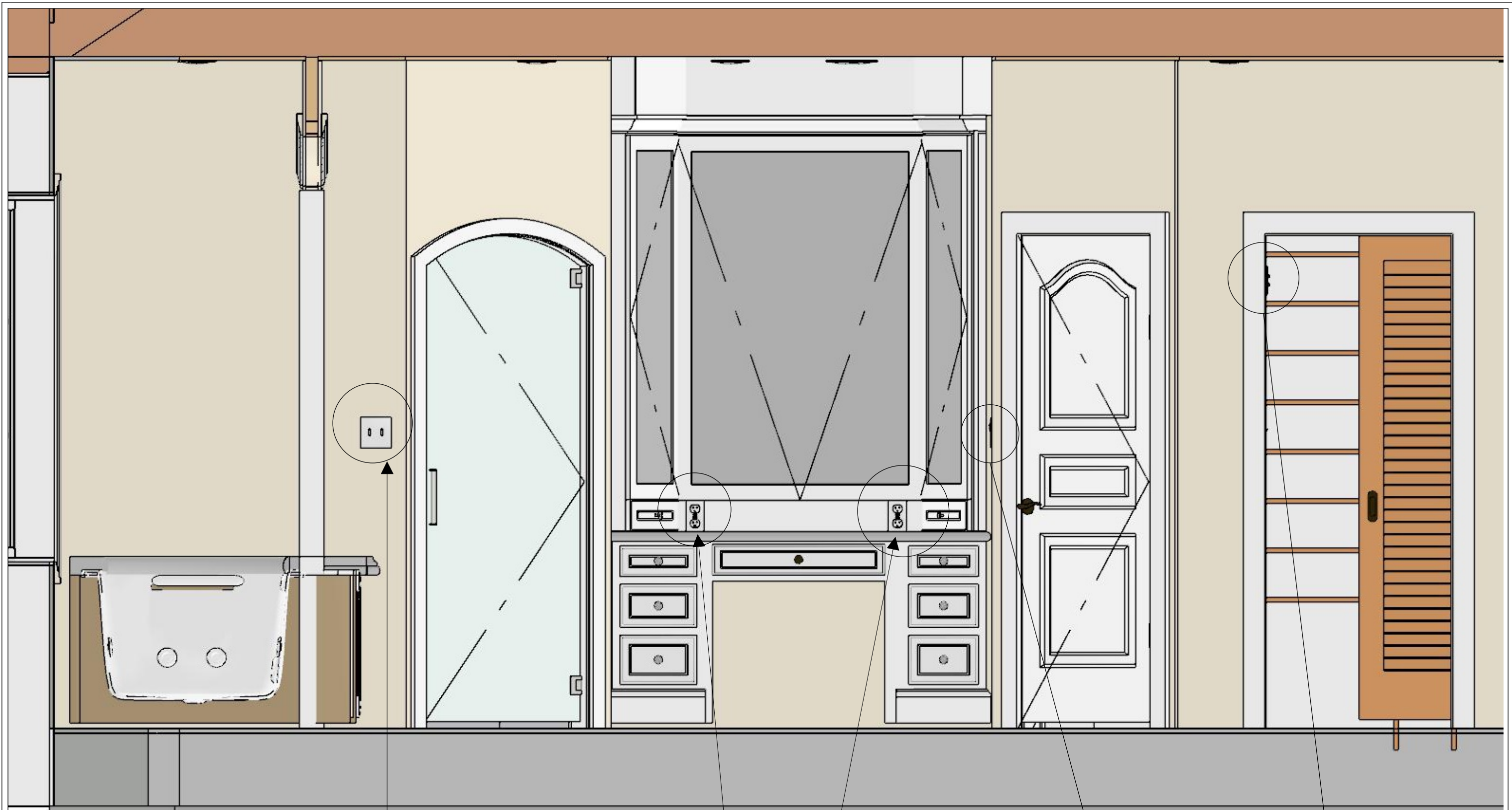

Left switch for Bathtub Lighting
 Right switch for Shower Lighting

Two GFCI outlets

Switch to control
 Vanity Lighting

Push switch on/off
 when door is opened
 and closed

MASTER BATHROOM LIGHTING



JOSEPH C GRASSO
OH58MTF@YAHOO.COM
(509) 435-6914

NUMBER	DATE	REVISED BY	DESCRIPTION

**MASTER BATHROOM
LIGHTING**

DATE:

12/2/2022

SCALE:

SHEET:

A-139

3 Way Dimmer
Bathroom lights

Push switch or equivalent.
Something that automatically
turns lights on and off with
opening and closing door

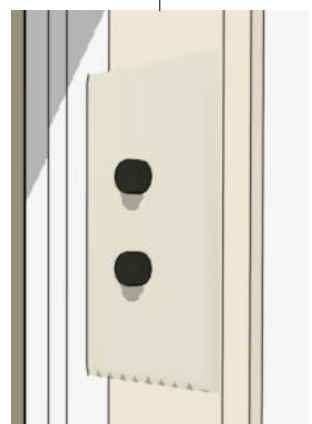
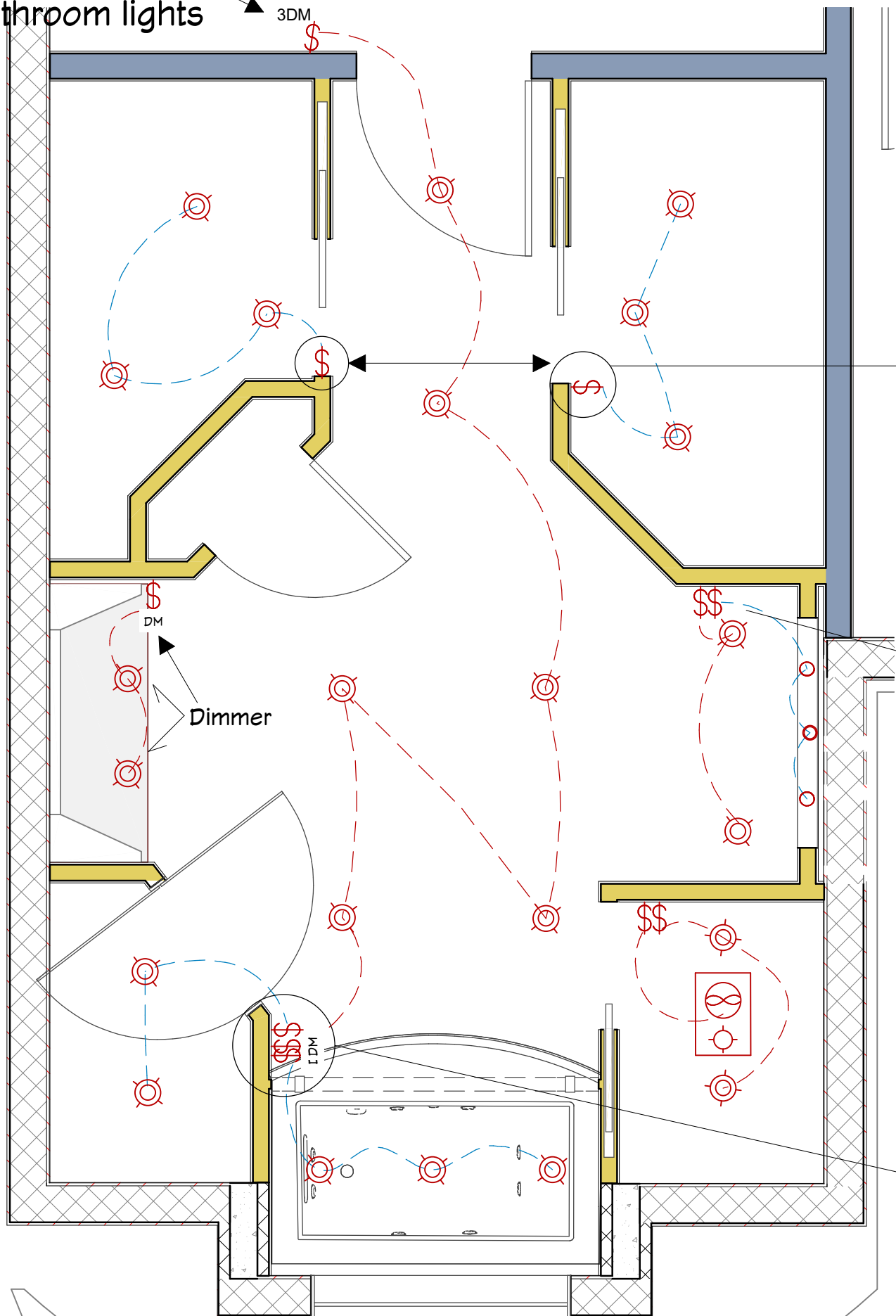

Rocker for
Vanity Lights

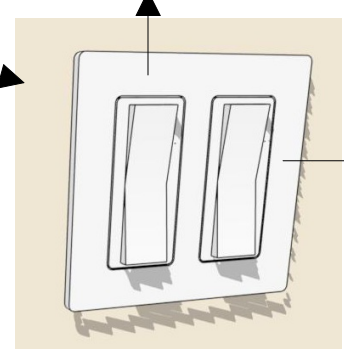

Rocker for Vanity
Lights in Arch

Dimmer for
Bath Lights

3 Way Dimmer
for Bathroom Lights
(opposing end)

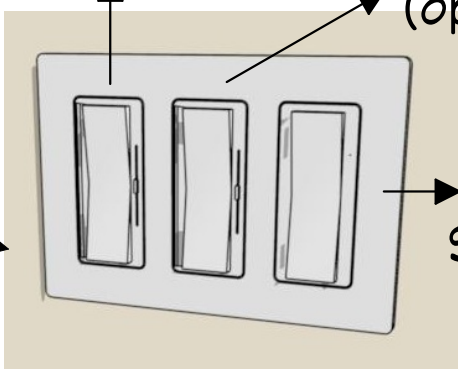

Rocker for
Shower Lights
no dimmer

Note to self: This automatically modifies with plan
changes in Master Bathroom Lighting Layer Set



JOSEPH C GRASSO
OH58MTT@YAHOO.COM
(509) 435-6914

NUMBER	DATE	REVISION	DESCRIPTION

**MASTER BATHROOM
LIGHTING**

DATE:
12/2/2022
SCALE:
SHEET:
A-140



JOSEPH C GRASSO
 OH58MTT@YAHOO.COM
 (509) 435-6914

NUMBER	DATE	REVISION TABLE	REVISOR	DESCRIPTION

**MASTER BATHROOM
 RENDERING WEST
 VANITY**

DATE:

12/2/2022

SCALE:

SHEET:

A-141



JOSEPH C GRASSO
 OH58MTT@YAHOO.COM
 (509) 435-6914

NUMBER	DATE	REVISION TABLE	REVISOR	DESCRIPTION

**MASTER BATHROOM
 RENDERING EAST
 VANITY**

DATE:

12/2/2022

SCALE:

SHEET:

A-142



JOSEPH C GRASSO
OH58MTF@YAHOO.COM
(509) 435-6914

NUMBER	DATE	REVISED BY	DESCRIPTION

DATE:

12/2/2022

SCALE:

SHEET:

A-143

This Page Intentionally Left Blank

SPARE BEDROOM #1 SECTION



JOSEPH C GRASSO
OH58MTP@YAHOO.COM
(509) 435-6914

NUMBER	DATE	REVISED BY	DESCRIPTION

**SPARE BEDROOM #1
SECTION**

DATE:

12/2/2022

SCALE:

SHEET:

A-144

Note to self: This automatically modifies with plan changes in Spare Bedroom #1 Dimensions Layer Set

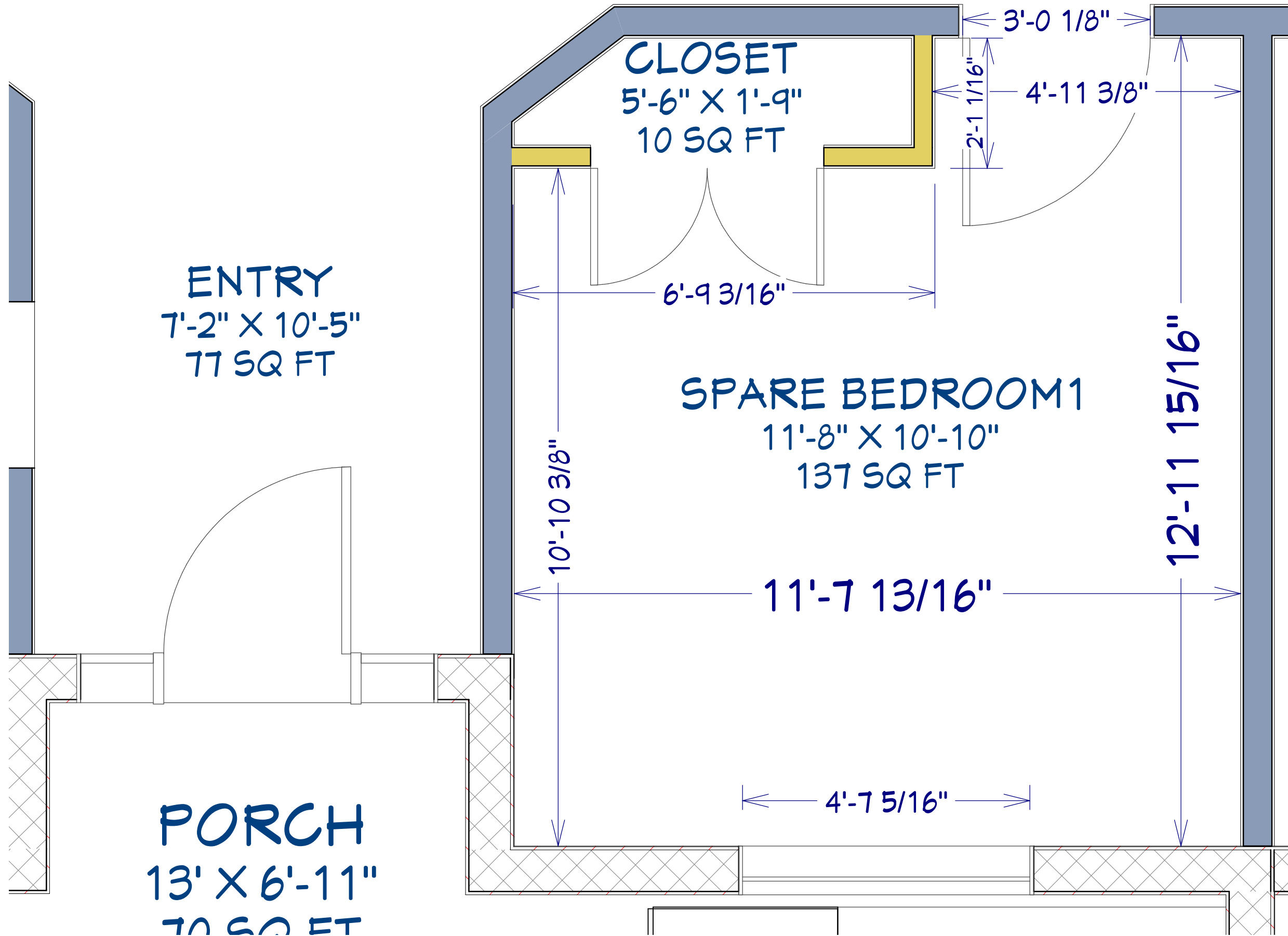

JOSEPH C GRASSO
 OH58MT@YAHOO.COM
 (509) 435-6914

NUMBER	DATE	REVISION	DESCRIPTION

**SPARE BEDROOM #1
 DIMENSIONS**

DATE:

12/2/2022

SCALE:

SHEET:

A-145

This Page Intentionally Left Blank



JOSEPH C GRASSO
OH58MTT@YAHOO.COM
(509) 435-6914

NUMBER	DATE	REVISED BY	DESCRIPTION

DATE:

12/2/2022

SCALE:

SHEET:

A-146

SPARE BEDROOM ELECTRICAL



JOSEPH C GRASSO
OH58MTF@YAHOO.COM
(509) 435-6914

NUMBER	DATE	REVISED BY	DESCRIPTION

**SPARE BEDROOM #1
ELECTRICAL**

DATE:

12/2/2022

SCALE:

SHEET:

A-147

Note to self: This automatically modifies with plan changes in Spare Bedroom #1 Electrical Layer Set

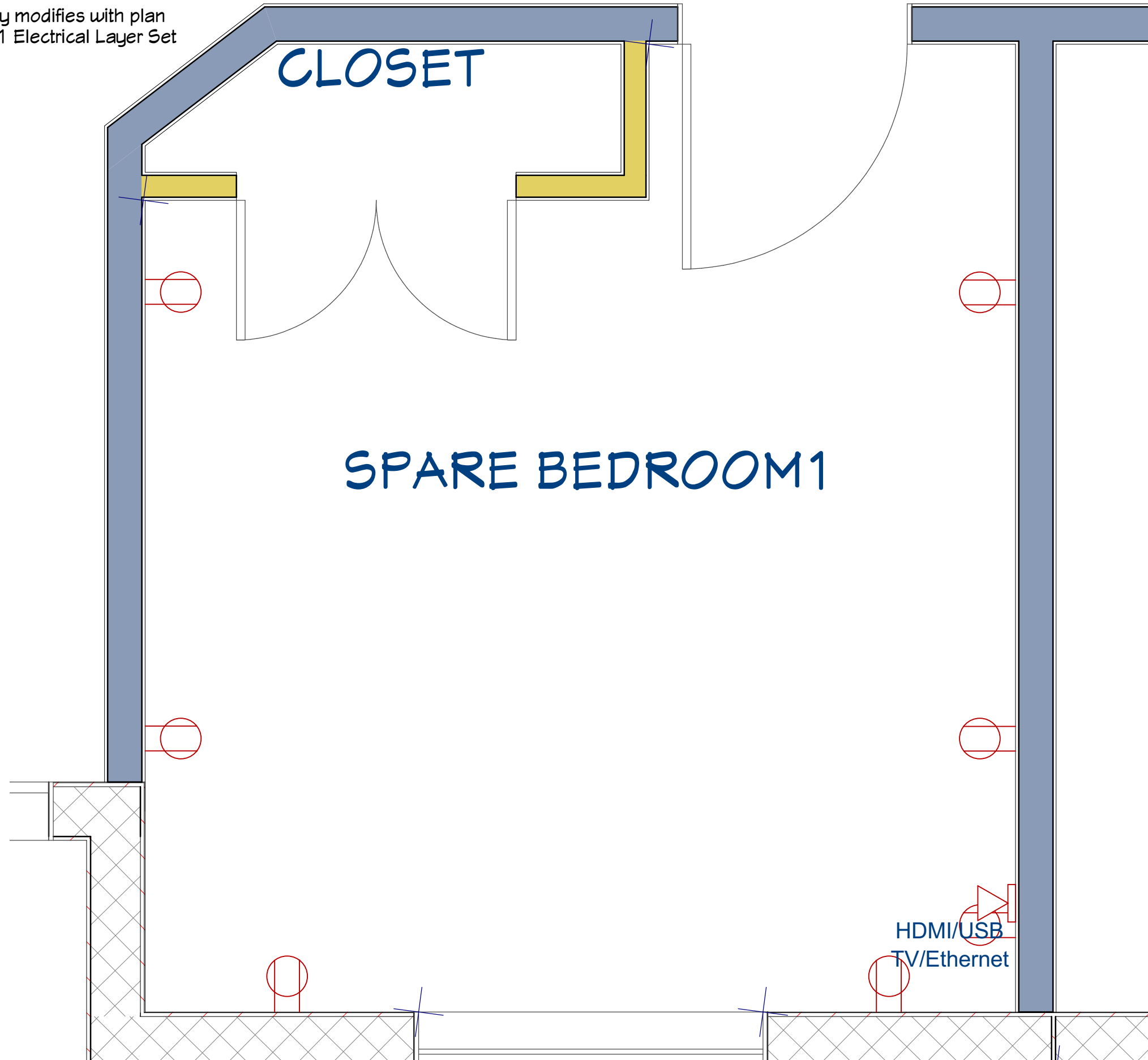

JOSEPH C GRASSO
OH58MTT@YAHOO.COM
(509) 435-6914

NUMBER	DATE	REVISED BY	DESCRIPTION

**SPARE BEDROOM #1
ELECTRICAL**

DATE:

12/2/2022

SCALE:

SHEET:

A-148



JOSEPH C GRASSO
 OH58MTT@YAHOO.COM
 (509) 435-6914

NUMBER	DATE	REVISED BY	DESCRIPTION

**SPARE BEDROOM #1
 LIGHTING**

DATE:

12/2/2022

SCALE:

SHEET:

A-149

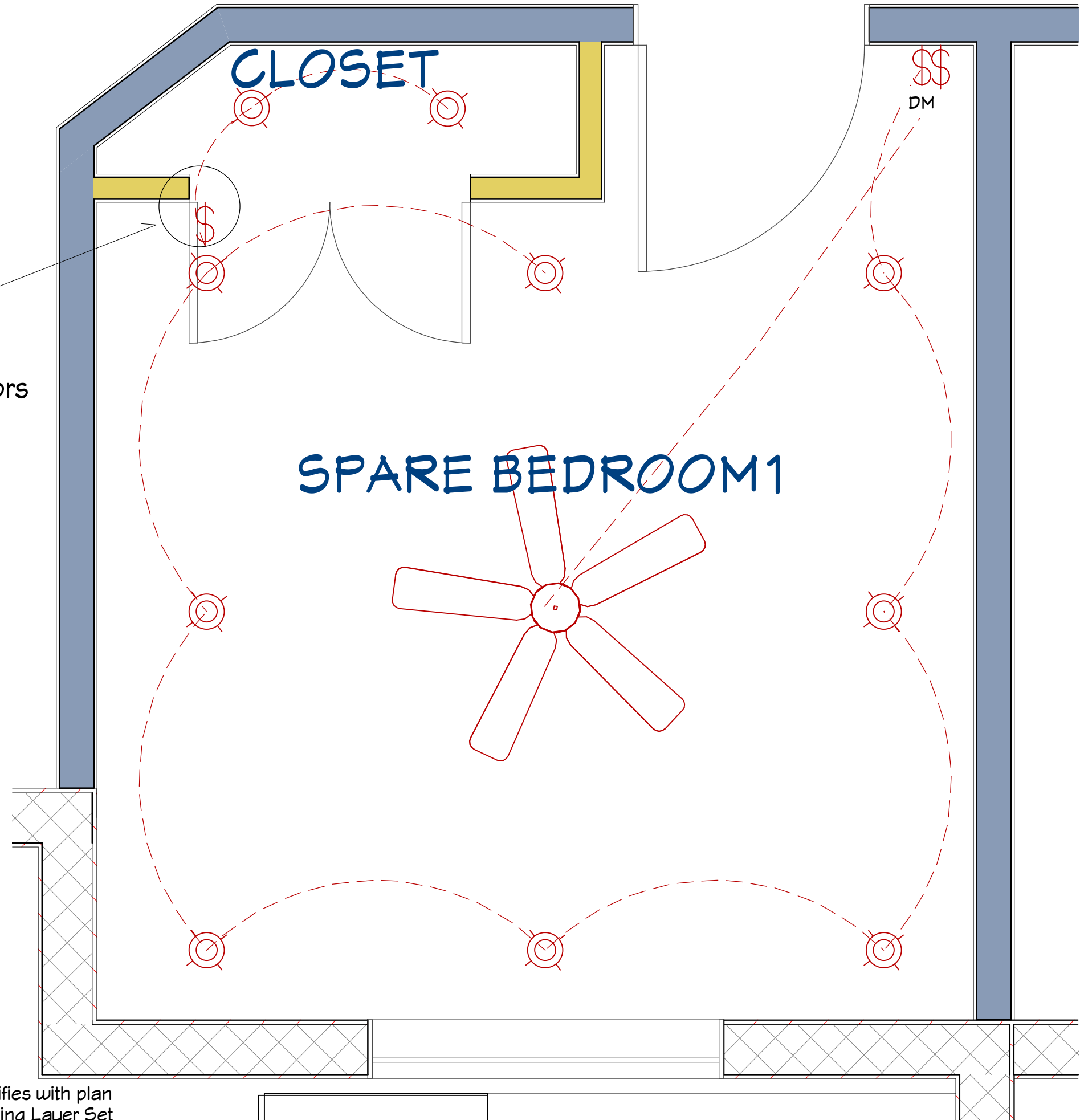

Light switch activates automatically when doors are opened and closed

Note to self: This automatically modifies with plan changes in Spare Bedroom #1 Lighting Layer Set



JOSEPH C GRASSO
 OH58MTT@YAHOO.COM
 (509) 435-6914

NUMBER	DATE	REVISION TABLE	REVISOR	DESCRIPTION

**SPARE BEDROOM #1
 PERSPECTIVE
 OVERVIEW**

DATE:

12/2/2022

SCALE:

SHEET:

A-150



JOSEPH C GRASSO
 OH58MTY@YAHOO.COM
 (509) 435-6914

NUMBER	DATE	REVISION TABLE	REVISOR	DESCRIPTION

**SPARE BEDROOM #1
 RENDERING**

DATE:

12/2/2022

SCALE:

SHEET:

A-151



JOSEPH C GRASSO
OH58MTF@YAHOO.COM
(509) 435-6914

This Page Intentionally Left Blank

NUMBER	DATE	REVISED BY	DESCRIPTION

DATE:

12/2/2022

SCALE:

SHEET:

A-152

SPARE BEDROOM #2 SECTION



JOSEPH C GRASSO
OH58MTP@YAHOO.COM
(509) 435-6914

NUMBER	DATE	REVISED BY	DESCRIPTION

**SPARE BEDROOM #2
SECTION**

DATE:

12/2/2022

SCALE:

SHEET:

A-153

Note to self: This automatically modifies with plan changes in Spare Bedroom #1 Dimensions Layer Set

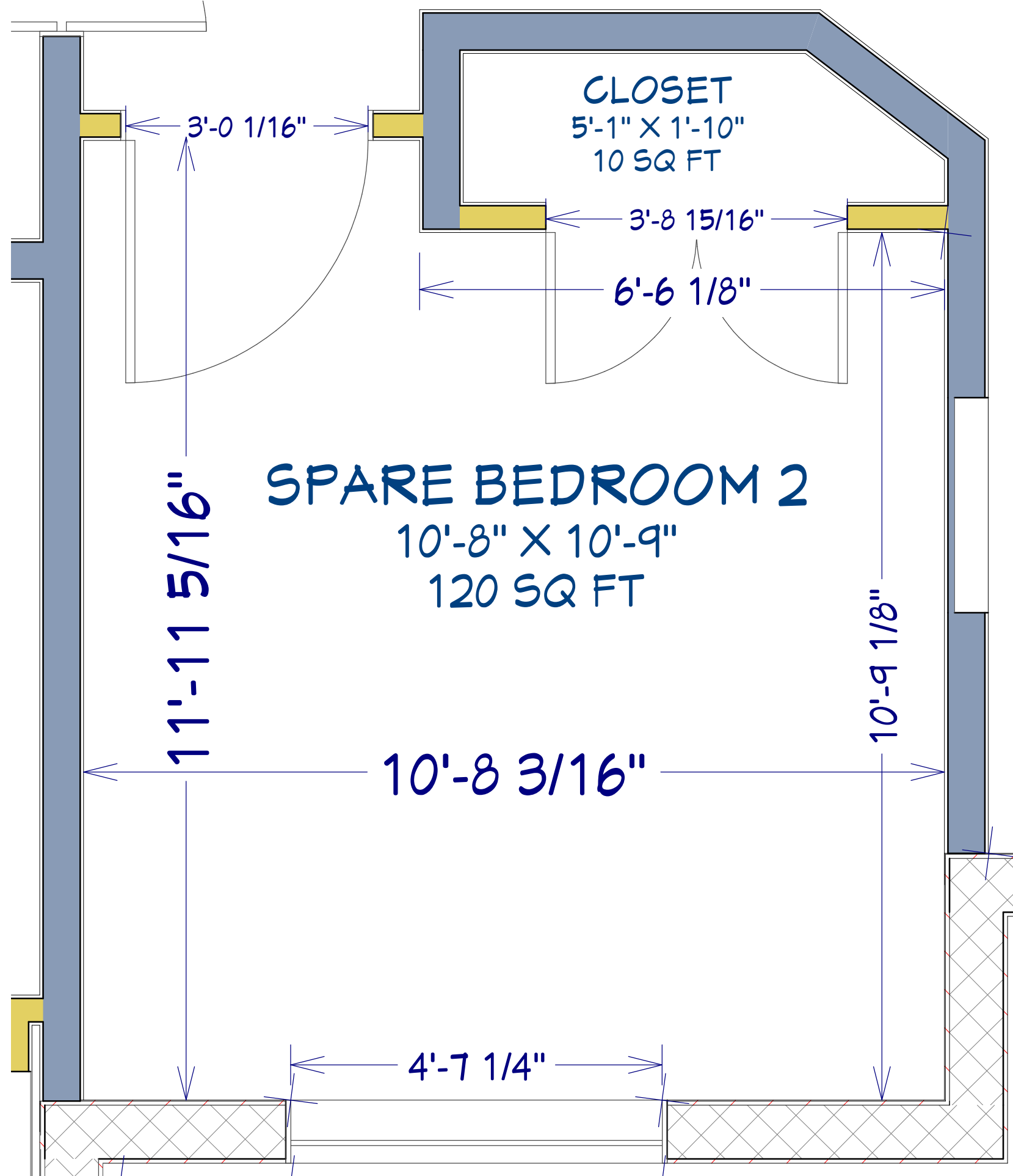

JOSEPH C GRASSO
OH58MTP@YAHOO.COM
(509) 435-6914

NUMBER	DATE	REVISOR	DESCRIPTION

**SPARE BEDROOM #2
DIMENSIONS**

DATE:

12/2/2022

SCALE:

SHEET:

A-154

This Page Intentionally Left Blank



JOSEPH C GRASSO
OH58MTF@YAHOO.COM
(509) 435-6914

NUMBER	DATE	REVISED BY	DESCRIPTION

DATE:

12/2/2022

SCALE:

SHEET:

A-155

SPARE BEDROOM #2 ELECTRICAL



JOSEPH C GRASSO
OH58MTT@YAHOO.COM
(509) 435-6914

NUMBER	DATE	REVISED BY	DESCRIPTION

**SPARE BEDROOM #2
ELECTRICAL**

DATE:

12/2/2022

SCALE:

SHEET:

A-156

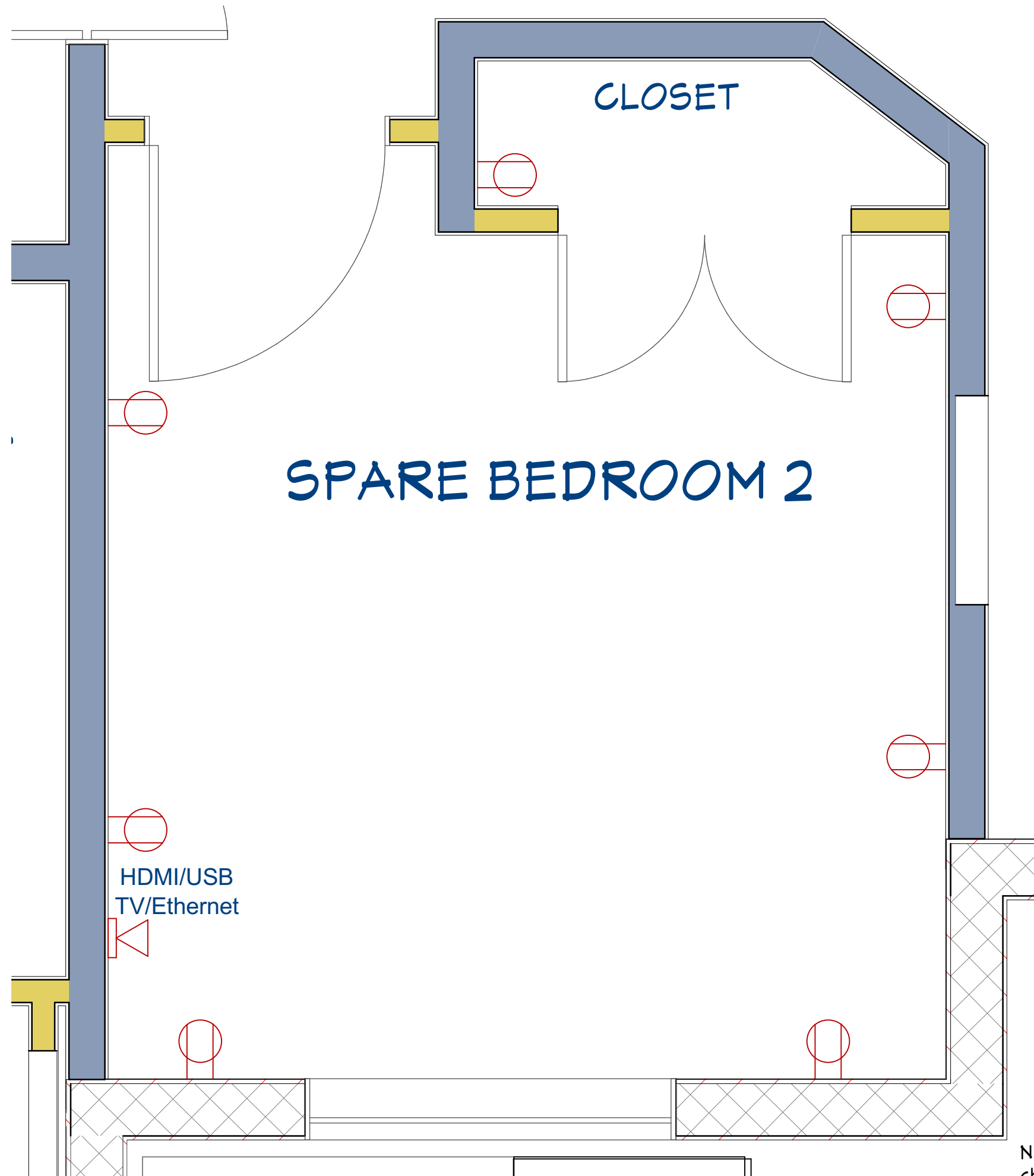

Note to self: This automatically modifies with plan changes in Spare Bedroom #1 Lighting Layer Set



JOSEPH C GRASSO
OH58MTP@YAHOO.COM
(509) 435-6914

NUMBER	DATE	REVISION TABLE	REVISOR	DESCRIPTION

**SPARE BEDROOM #2
ELECTRICAL**

DATE:

12/2/2022

SCALE:

SHEET:

A-157

Note to self: This automatically modifies with plan changes in Spare Bedroom #1 Lighting Layer Set

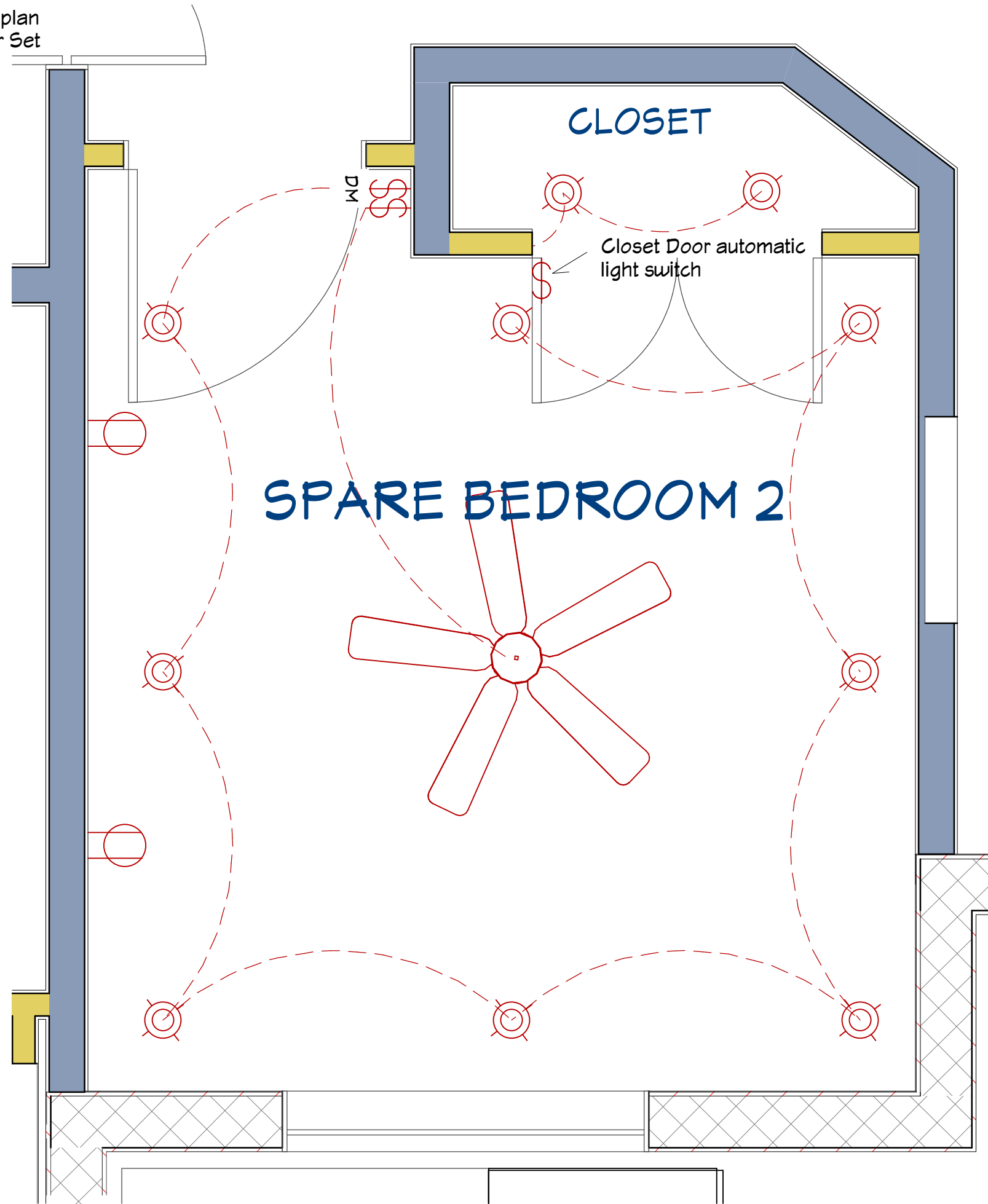

JOSEPH C GRASSO
OH58MTIP@YAHOO.COM
(509) 435-6914

NUMBER	DATE	REVISED BY	DESCRIPTION

**SPARE BEDROOM #2
LIGHTING**

DATE:

12/2/2022

SCALE:

SHEET:

A-158



JOSEPH C GRASSO
 OH58MTY@YAHOO.COM
 (509) 435-6914

NUMBER	DATE	REVISOR	DESCRIPTION

**SPARE BEDROOM #2
 PERSPECTIVE
 OVERVIEWS**

DATE:

12/2/2022

SCALE:

SHEET:

A-159



JOSEPH C GRASSO
OH58MTF@YAHOO.COM
(509) 435-6914

NUMBER	DATE	REVISED BY	DESCRIPTION

This Page Intentionally Left Blank

DATE:

12/2/2022

SCALE:

SHEET:

A-160

ENTRY SECTION



JOSEPH C GRASSO
OH58MTF@YAHOO.COM
(509) 435-6914

NUMBER	DATE	REVISED BY	DESCRIPTION

ENTRY SECTION

DATE:

12/2/2022

SCALE:

SHEET:

A-161

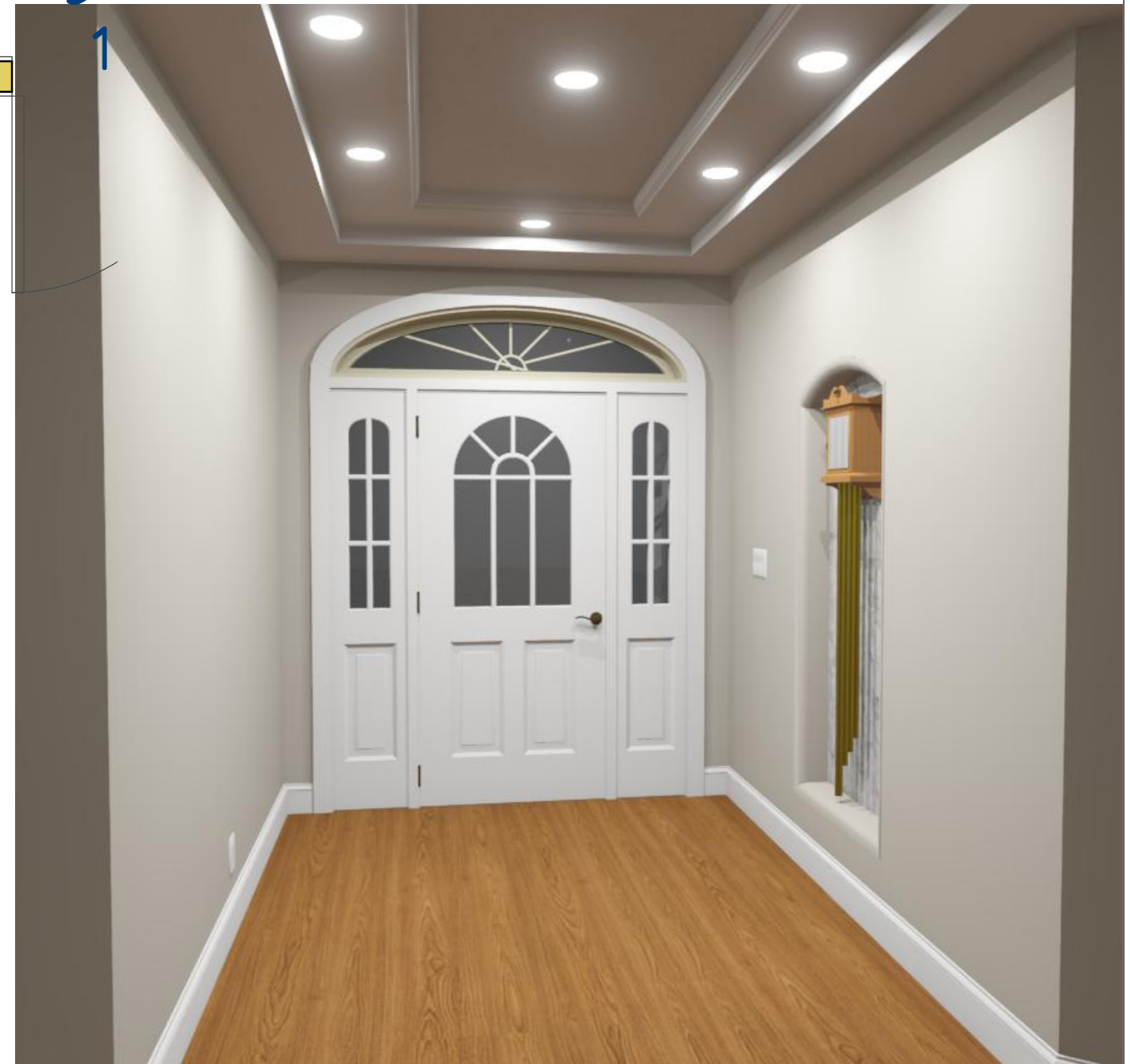
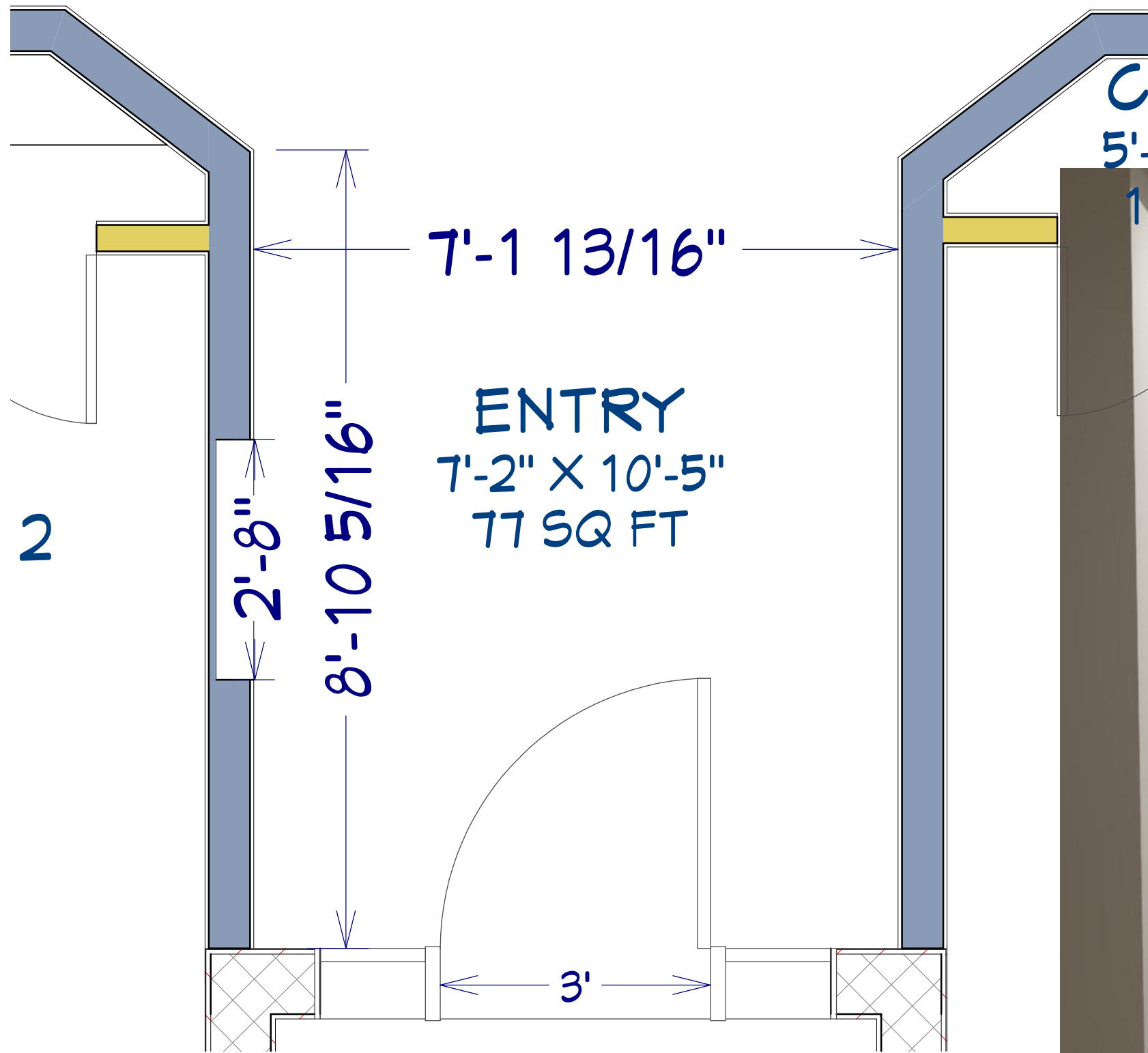

Note to self: This automatically modifies with plan changes in Entry Dimensions Layer Set



JOSEPH C GRASSO
OH58MTT@YAHOO.COM
(509) 435-6914

NUMBER	DATE	REVISION TABLE	REVISOR	DESCRIPTION

ENTRY DIMENSIONS

DATE:

12/2/2022

SCALE:

SHEET:

A-162

Not much to it. Just one outlet.
Transformer for doorbell

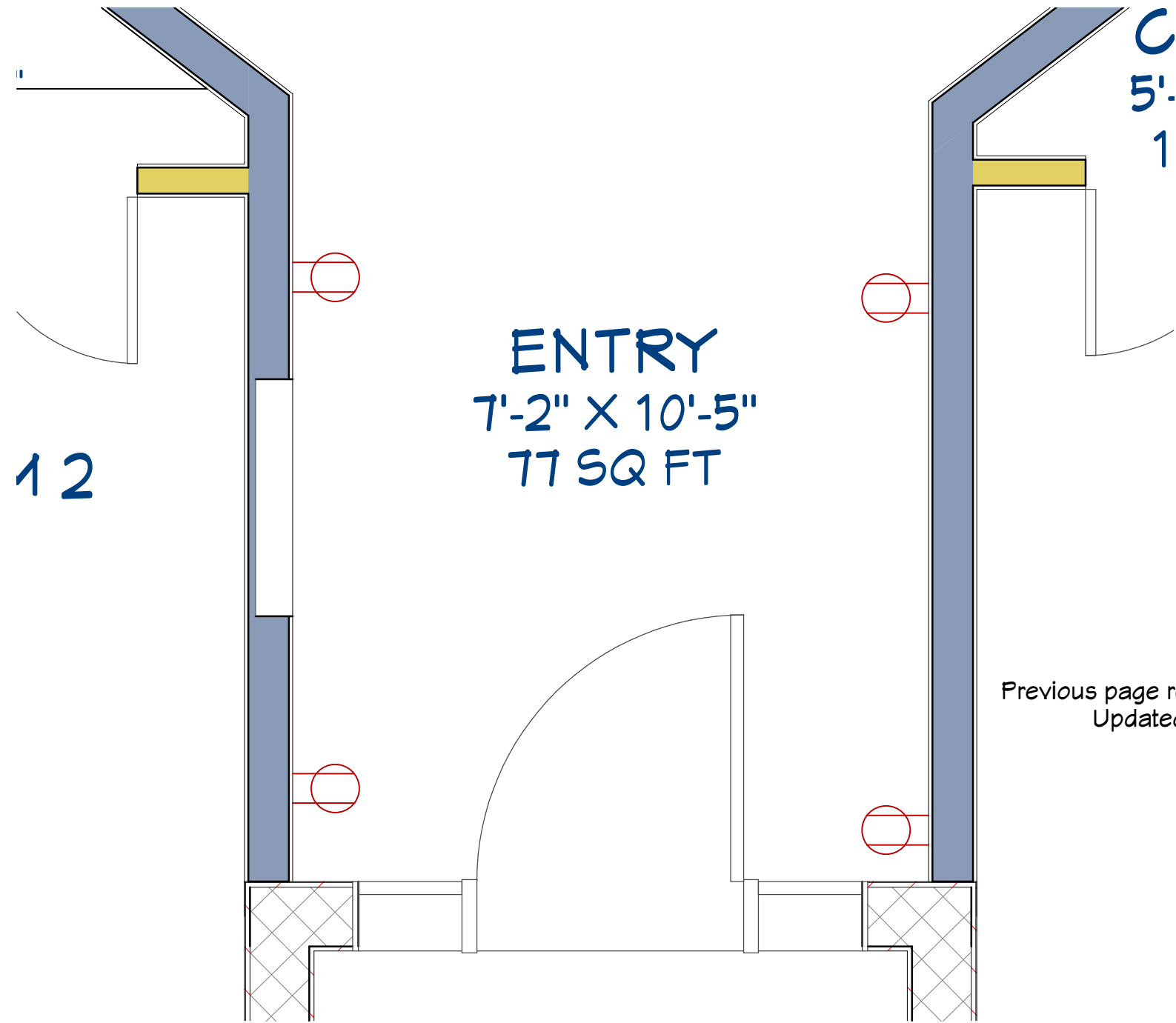

Previous page rendering only shows one lower outlet.
Updated to four, two on each wall



JOSEPH C GRASSO
OH58MTP@YAHOO.COM
(509) 435-6914

NUMBER	DATE	REVISION TABLE	REVISOR	DESCRIPTION

ENTRY ELECTRICAL

DATE:

12/2/2022

SCALE:

SHEET:

A-163

Note to self: This automatically modifies with plan changes in Entry Lighting Layer Set

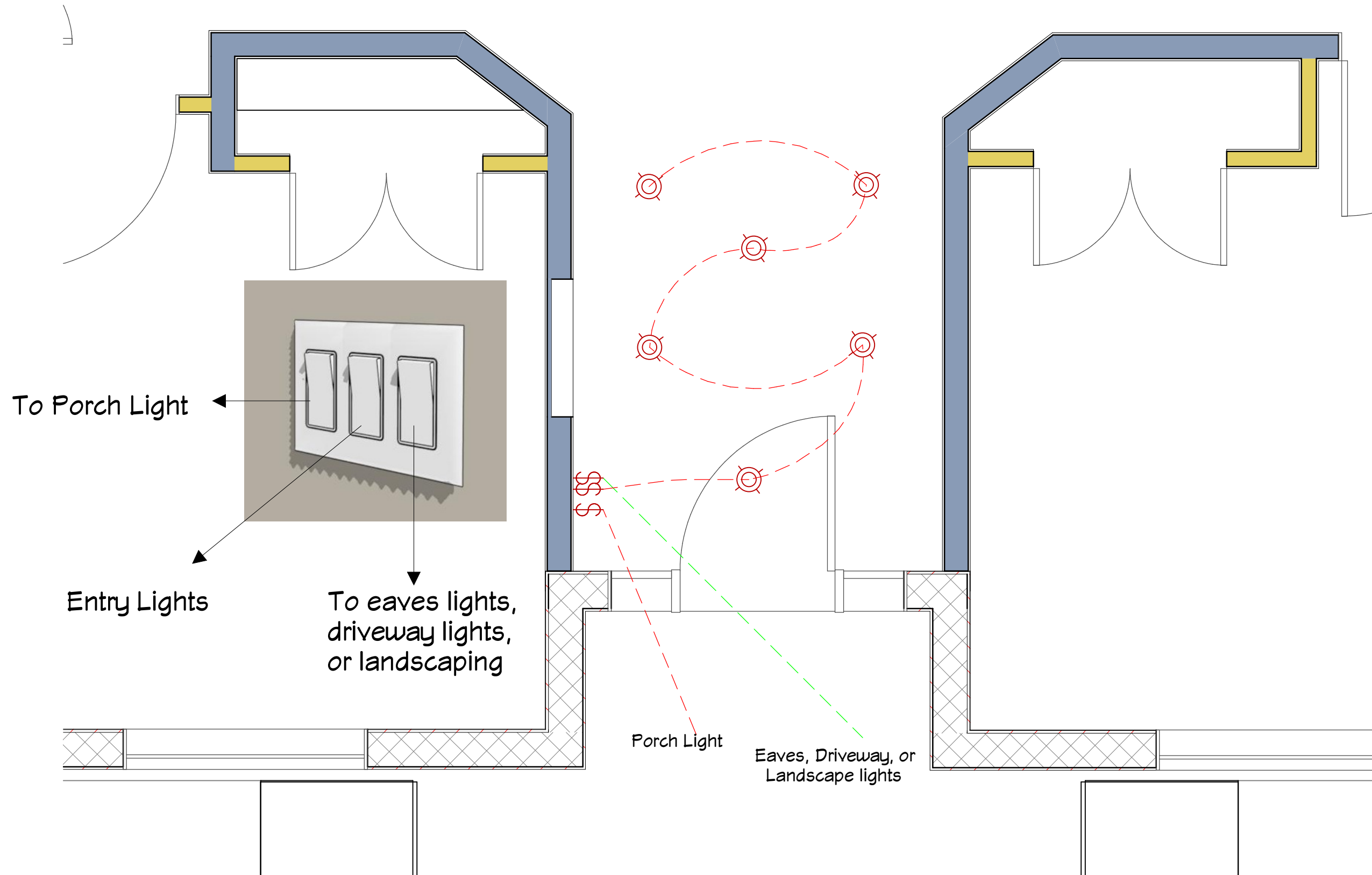

Possibly add one or two more switches for Driveway, Mailbox, or Landscaping lights



JOSEPH C GRASSO
OH58MTT@YAHOO.COM
(509) 435-6914

NUMBER	DATE	REVISION TABLE	REVISOR	DESCRIPTION

ENTRY LIGHTING

DATE:

12/2/2022

SCALE:

SHEET:

A-164



JOSEPH C GRASSO
 OH58MTT@YAHOO.COM
 (509) 435-6914

NUMBER	DATE	REVISED BY	DESCRIPTION

ENTRY RENDERINGS

DATE:

12/2/2022

SCALE:

SHEET:

A-165

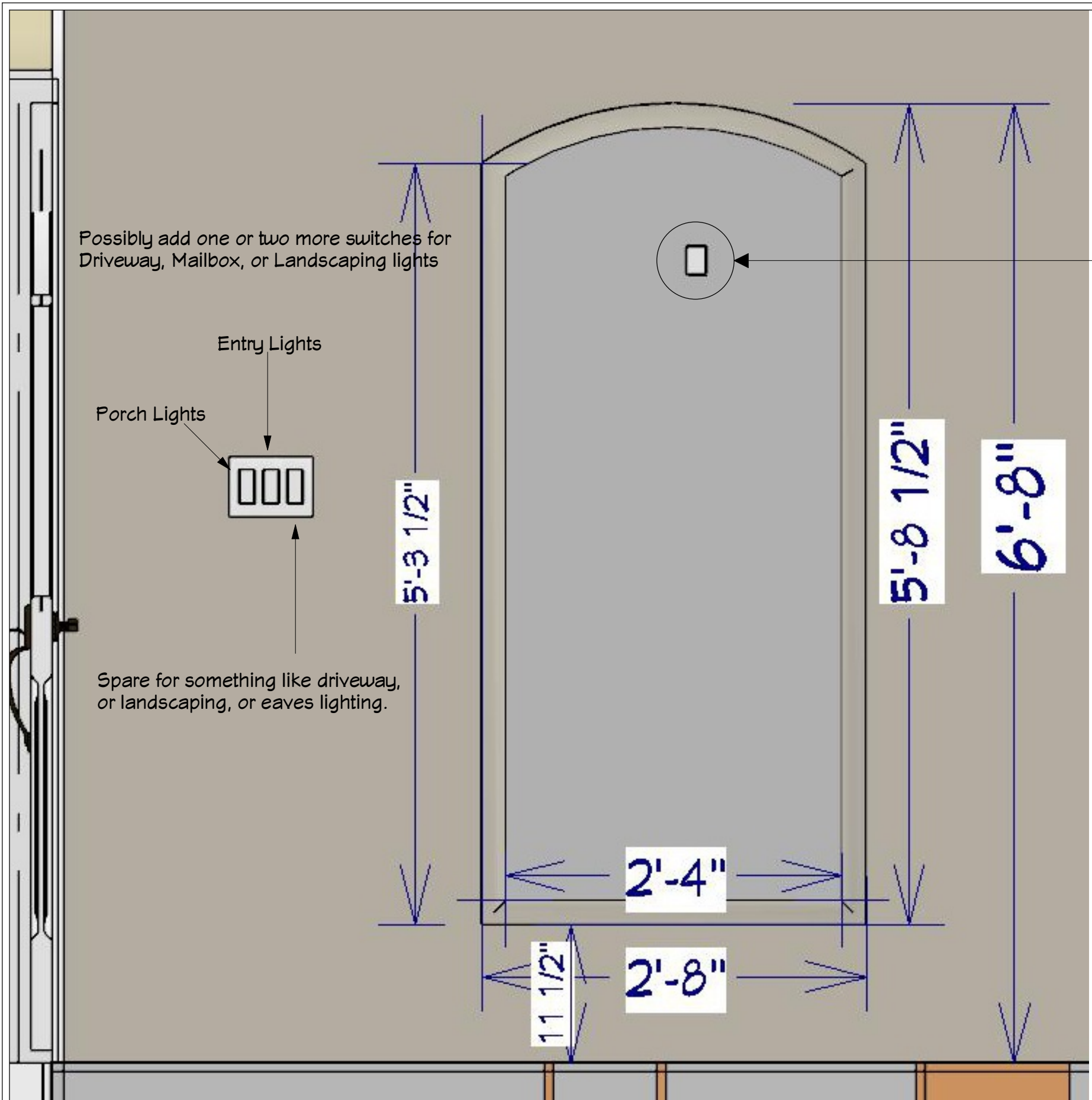

Doorbell Transformer
 Low voltage power



I already have the doorbell unit



JOSEPH C GRASSO
OH58MTY@YAHOO.COM
(509) 435-6914

NUMBER	DATE	REVISION TABLE	REVISOR	DESCRIPTION

**ENTRY DOORBELL
NOOK RENDERING**

DATE:

12/2/2022

SCALE:

SHEET:

A-166



JOSEPH C GRASSO
OH58MTF@YAHOO.COM
(509) 435-6914

This Page Intentionally Left Blank

NUMBER	DATE	REVISED BY	DESCRIPTION

DATE:

12/2/2022

SCALE:

SHEET:

A-167

LAUNDRY ROOM SECTION



JOSEPH C GRASSO
OH58MTF@YAHOO.COM
(509) 435-6914

NUMBER	DATE	REVISED BY	DESCRIPTION

**LAUNDRY ROOM
SECTION**

DATE:

12/2/2022

SCALE:

SHEET:

A-168



JOSEPH C GRASSO
 OH58MTT@YAHOO.COM
 (509) 435-6914

NUMBER	DATE	REVISOR	DESCRIPTION

LAUNDRY ROOM DIMENSIONS

DATE:

12/2/2022

SCALE:

SHEET:

A-169

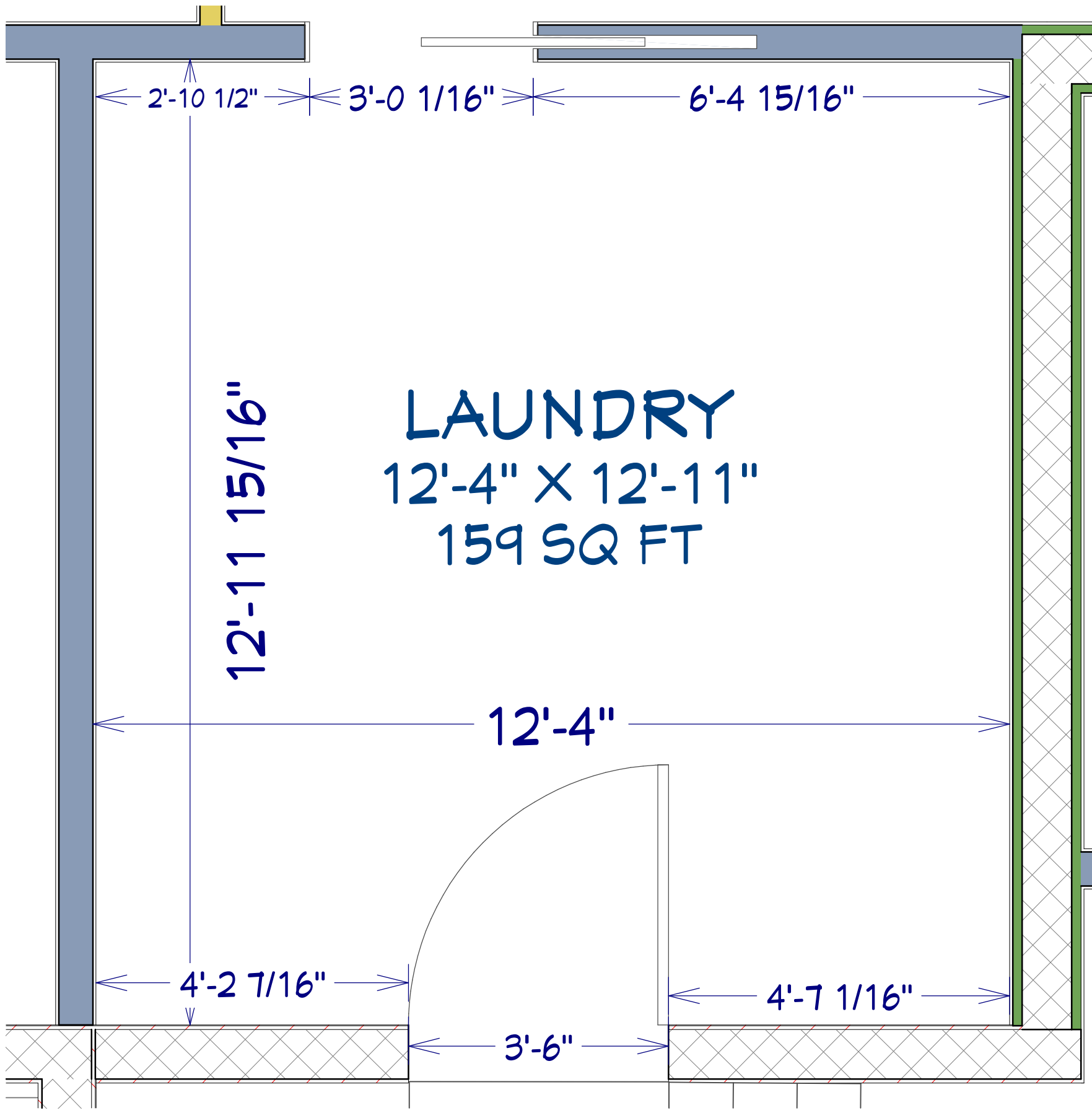

Note to self: This automatically modifies with plan changes in Laundry Room Dimensions Layer Set

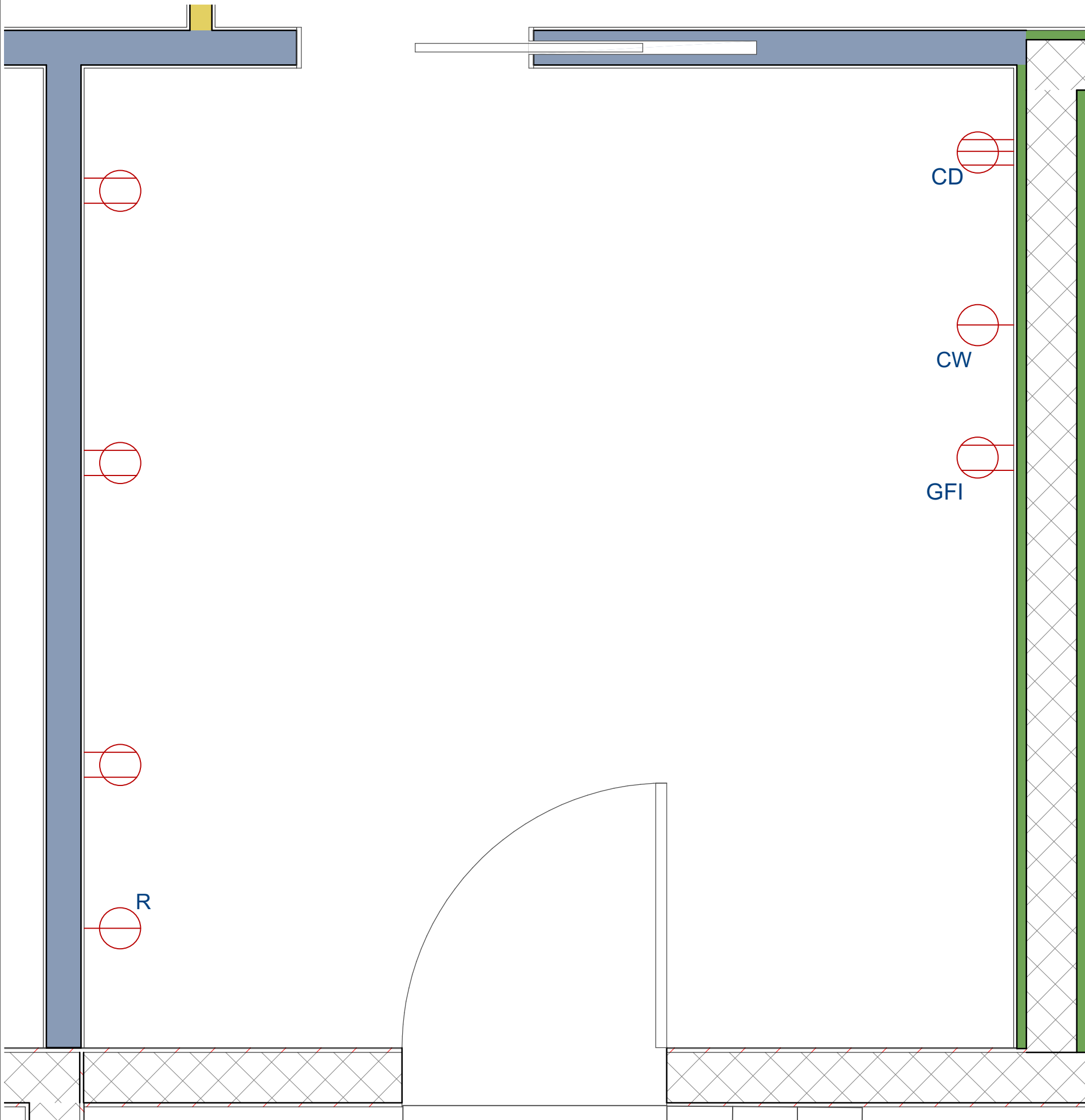

Note to self: This automatically modifies with plan changes in Laundry Room Electrical Layer Set



JOSEPH C GRASSO
 OH58MTT@YAHOO.COM
 (509) 435-6914

NUMBER	DATE	REVISION TABLE	REVISOR	DESCRIPTION

**LAUNDRY ROOM
 ELECTRICAL**

DATE:

12/2/2022

SCALE:

SHEET:

A-170



JOSEPH C GRASSO
OH58MT@YAHOO.COM
(509) 435-6914

NUMBER	DATE	REVISION TABLE	REVISOR	DESCRIPTION

LAUNDRY ROOM LIGHTING

DATE:

12/2/2022

SCALE:

SHEET:

A-171

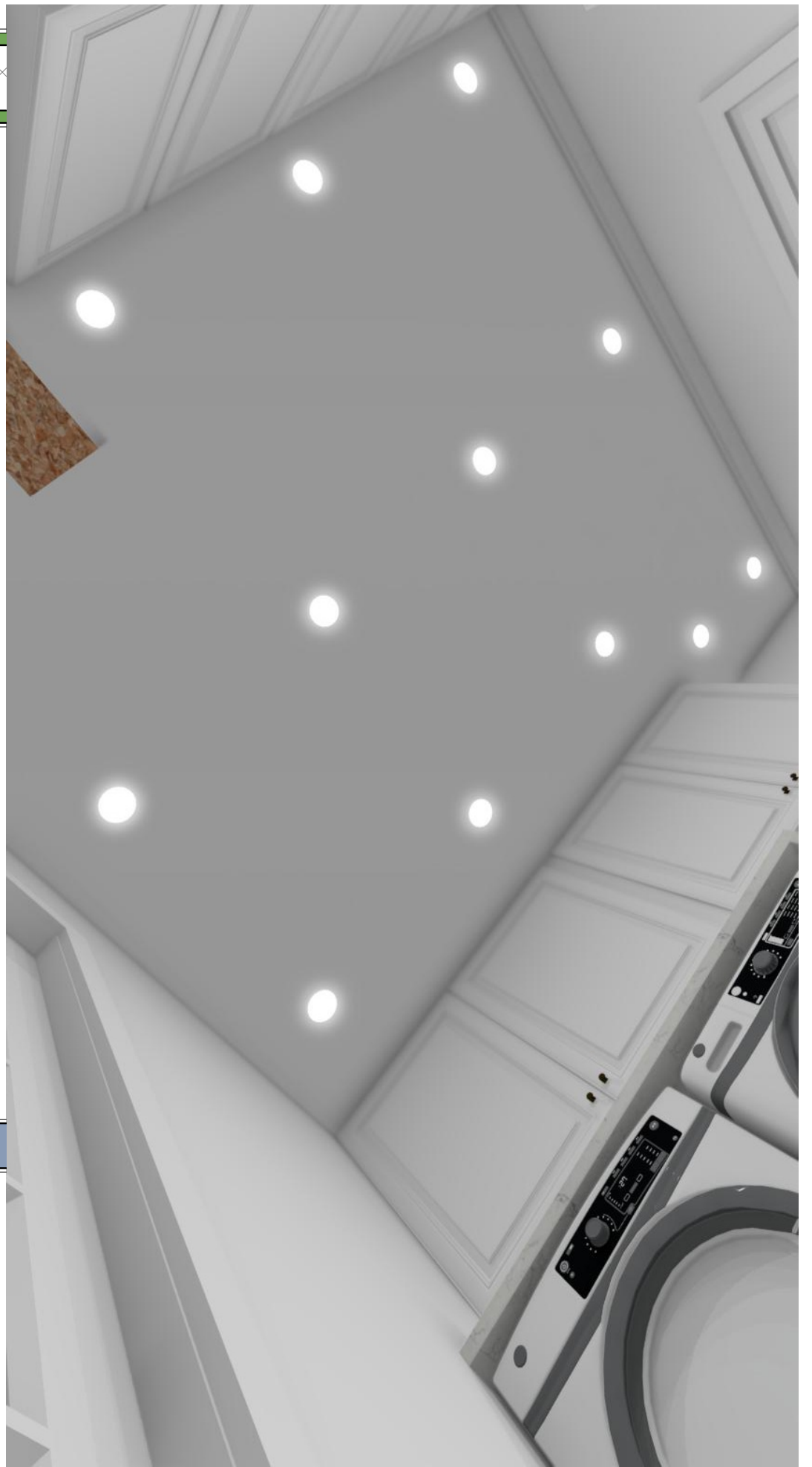
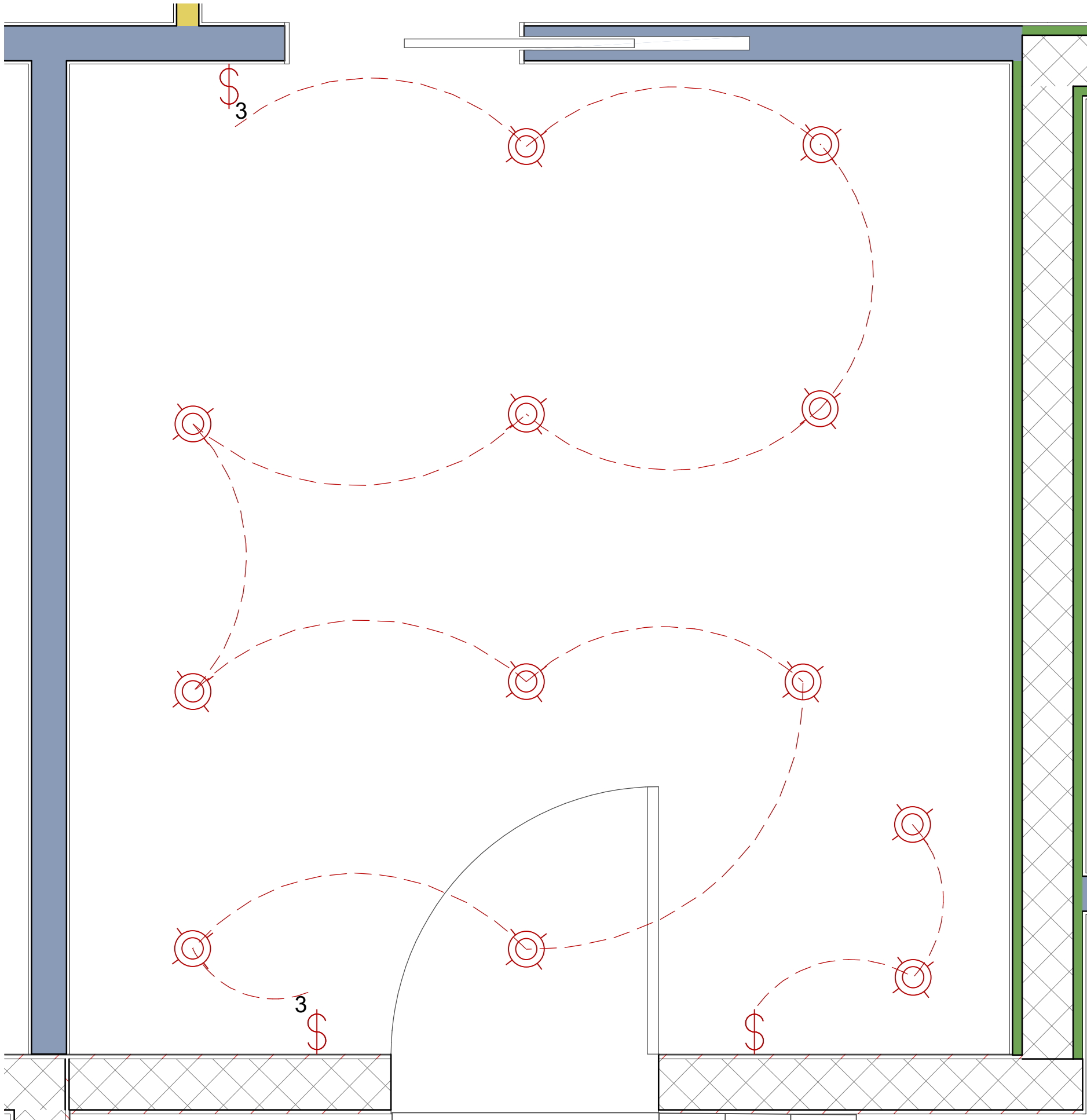

Note to self: This automatically modifies with plan changes in Laundry Room Lighting Layer Set



JOSEPH C GRASSO
OH58MTF@YAHOO.COM
(509) 435-6914

This Page Intentionally Left Blank

NUMBER	DATE	REVISED BY	DESCRIPTION

DATE:

12/2/2022

SCALE:

SHEET:

A-172



JOSEPH C GRASSO
OH58MTP@YAHOO.COM
(509) 435-6914

NUMBER	DATE	REVISED BY	DESCRIPTION

ATTIC SECTION

DATE:

12/2/2022

SCALE:

SHEET:

A-173

ATTIC SECTION

To be discussed more. General concept has been conveyed. Currently working Truss design